Home Edition
TELEPHONE 383-4111
CLASSIFIED 386-2121

The Daily Colonist.

Vancouver Island's Leading Newspaper Since 1858

Sunny Periods
Weather Details On Page 2

No. 45–115th YEAR | VICTORIA, BRITISH COLUMBIA, SATURDAY, FEBRUARY 3, 1973 | 10 CENTS DAILY 20 CENTS SUNDAY

NDP 'Ruining' B.C. Name

Ex-Premier Lashes From Afar

By IAN STREET
Colonist Legislature Staff

Opposition leader W. A. C. Bennett Friday launched the first intercontinental ballistic attack in the history of the B.C. Legislature.

In a prepared statement, issued from the Plaza Hotel in Buenos Aires, Argentina, Bennett zeroed in on the NDP government.

"Reports coming to me on the question of land takeover," said the press release dictated by Bennett, "determined me to phone from South America, where the heavy hand of socialism operates in a dictatorial manner, too.

"The actions (of the B.C. government) are worse than South America."

To the nine remaining members of Socred caucus, who have been virtually leaderless in the house under Frank Richter of Boundary Similkameen while Bennett is on a world cruise that will see him return in early March, he had some belated words of encouragement: "Give them Hail Columbia in the house this afternoon on the vote of confidence."..

And to all British Columbians there was a further word of warning: "The B.C. plan of socialism is ruining the reputation of British Columbia in all parts of the world I have visited so far."

That's a lot of territory because since leaving Vancouver in early December, the Bennett party has called at Los Angeles, Acapulco, Panama, Port Everglades, Fla., Rio de Janiero and Santos, Brazil.

It's unlikely, too, that B.C.'s reputation will improve in the immediate future because the Socred party leader's itinerary lists his next ports of call as Capetown, Durban and Laurenco Marques, none of them noted for their appreciation of socialism. Bennett is

Continued on Page 2

Land First, Farmers Second: NDP

● Hydro ruling "storefront justice". Page 11

Colonist Legislature Staff

The NDP government is committed first to saving existing B.C. farmland before improving the economic lot of farmers throughout the province, Agriculture Minister David Stupich told the Legislature Friday night.

He was answering opposition criticism levelled at the government during debate on a Socred motion of non-confidence in the government's handling of a freeze on farmland sold for commercial purposes.

Don Phillips (SC-South Peace) who proposed the non-confidence motion shortly before 5 p.m. Friday, said the cabinet order-in-council imposing the freeze was in violation of the Canadian Bill of Rights which guarantees all citizens the enjoyment of property.

The motion was defeated by a vote of 27 to 11 at 10 p.m. after 4¼ hours of debate. The Liberals and Conservatives voted with the Socred official opposition.

Stupich answered a sustained opposition attack carried mostly by the Socreds but with assistance from two Liberals by producing three thick correspondence files on the issue. He told the house letters from farmers and interested citizens ran six-to-one in favor of the government's action.

The actual count, Stupich said, was 97 letters in favor to 16 against.

The minister assured the house legislation to protect agricultural land would be brought down shortly and added when it is made public "even members of the opposition will find it impossible to oppose."

After assuring the convention of the B.C. Federation of Agriculture last November that the NDP government would live up to its election promise to protect farmland, Stupich said, there was an "alarming" increase in rezoning applications and enquiries to regional districts about rezoning of agricultural lands.

"This concern expressed within a week of my statement by the department of municipal affairs prompted the government's action on behalf of the people of this province and our future citizens to tell speculators to stop and desist until we had some concrete legislation," Stupich said.

He added the government was obliged "by irresponsible people" to pass the original order-in-council which came into effect Jan. 21 and after lawyers had found some loopholes, a subsequent order plugging these loopholes was passed Jan. 19.

The government also set up

Continued on Page 2

INSIDE TODAY

Police Getting Help After Officer Killed —Page 5

Kennedy Claims Spying Plot —Page 6

Nixon Sees U.S. 'Full of Promise' —Page 7

	Page
Bridge	28
Churches	18-19
Comics	21
Crossword	29
Entertainment	16-17
Family	24-25
Finance	8-9
Garden Notes	21
Names in the News	3
Provincial Court	6
Taxes Q & A	9
Sport	12-14
Television	27

Iowa Toll Could Reach 19

Explosion Victims Buried in Rubble

EAGLE GROVE, Iowa (AP) — An explosion ripped through a restaurant and an adjoining business establishment Friday night, killing an undetermined number of persons.

Officers estimated eight to 10 patrons and five employees were in the Chatterbox restaurant. Others were in apartments above.

Sheriff's officials differed on the number of possible fatalities. Civil defence spokesmen said as many as 19 persons could have died. Red Cross authorities said nine persons were believed killed by the blast.

Several hours after the explosion, rescuers were still unable to get into the restaurant.

Several other buildings in the vicinity were heavily damaged.

The fire and explosion also reduced to rubble the adjoining Coast to Coast store. Authorities said it was closed for business for the night and no one was inside.

Four hours after the explosion, firemen said the fire was under control.

A spokesman at Bethesda Hospital in Fort Dodge, about 20 miles from here, said the staff had been alerted to possible casualties "and we have called all our extra people in, but so far we have received no casualties.

"We have concluded that those caught in the explosion are beyond help," the spokesman said.

The force of the blast broke windows in a two-block area and the explosion was heard all over this town of 5,000 and the surrounding countryside.

Cafeteria Set Afire Injuring 90 Patrons

MIAMI BEACH (UPI) — A little man in a yellow suit walked into a crowded cafeteria Friday night, dumped gasoline in the middle of the dining room and set fire to it. An estimated 90 persons were injured in the ensuing blaze that gutted the cafeteria.

Miami Beach police chief Rocky Pomerance said a suspect was arrested shortly after midnight.

The injured were taken to four hospitals in the Miami area. Miami Beach fire chief Al Bishop estimated the number at 90, including 10 "badly burned."

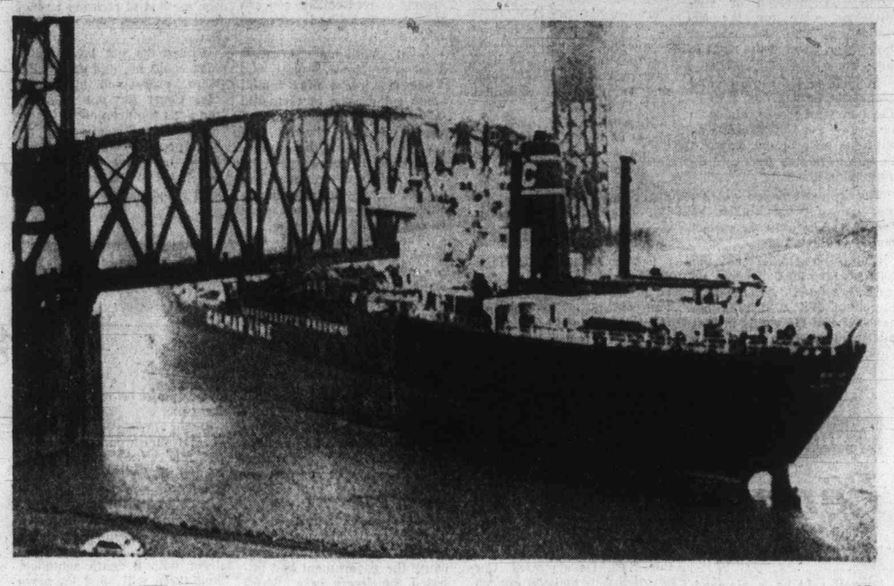

—AP

Downfall

One crew member was killed when cargo ship Yokmar drove under railroad lift bridge over Chesapeake and Delaware canal Friday, while bridge was in "down" position. Heavy fog blanketed Delaware area at time of accident.

Barracks Mess Ablaze

Fire engulfed the warrant-officers' and sergeants' mess at Work Point Barracks early today, destroying battle momentoes and sending up flames clearly visible miles away.

Men and equipment from three firehalls, — Esquimalt, Belmont Park and HMC Dockyard were still battling the blaze at 2 a.m. Heat from the blaze triggered alarms in the guard room at the main gate of the barracks, home of the third battalion of the Princess Patricia's Canadian Light Infantry regiment, and at the Naden firehall.

There were no reports of injuries.

The blaze was believed to have started in the lounge area of the mess, which was unoccupied at the time. At the peak of the fire, flames shot 50 feet high from the old frame-construction, H-shaped building. Nearby barracks were described as being "not in danger."

Much of the barracks, valuables — such as silverware, regimental trophies, pictures and similar articles — were believed to have been destroyed in the blaze.

Officials said much of this material is of "priceless historical value," forming a part of the old Queen's Own Rifles and the PPCLI tradition.

Quebec Shies from Games Deficit

Bourassa Snaps Purse; Ottawa Off Hook, Too?

Canadian Press

MONTREAL — Premier Bourassa of Quebec has indicated the provincial purse will not be tapped to make up any deficit in the $310 million budget set for the 1976 Olympic Games in Montreal.

In a letter to Montreal Mayor Jean Drapeau, Bourassa said the province will review the budget and "participate in the control of costs and spending."

Quebec Finance Minister Raymond Garneau qualified Bourassa's statement by saying the province would pick up a tab of up to $10 million if a deficit is incurred.

In Ottawa, Prime Minister Trudeau said Friday he had been given assurances by Bourassa, Drapeau and C. C. R. Rousseau, Games president that Ottawa will not be asked to cover any Games' deficit.

On the basis of these assurances, Trudeau announced the federal government has approved special coins and stamps for the Games which organizers hope will bring in $260 million to help pay for the event.

Meanwhile, the government is studying another request for a national lottery to help pay the estimated $310 million cost of the games.

Trudeau indicated to reporters he is not enthusiastic about the lottery issue coming before Parliament. He would prefer to see the Quebec government, approach individual provinces for lotteries within their borders.

While the prime minister stuck with his commitment that there would be no direct federal financing for the games, he told the Commons that there could be substantial help through existing federal programs.

Between 2,000 and 3,000 dwelling units would be required, and Central Mortgage and Housing Corp. contributions could vary from $26 million to $54 million. But "it is quite reasonable to consider" that this could be handled by normal allocations for public housing — which average about $100 million annually in Quebec.

"After the Games, the Olympic Village would become part of Montreal's housing stock."

The Games would also cost the federal treasury about $20 million for providing security personnel, including RCMP, armed forces and customs and immigration.

Should the CBC become the "host broadcaster" this would cost that corporation about $25 million.

With varying qualifications,

Continued on Page 2

Grits Ready To Bend On Hanging-Ban Bill

OTTAWA (CP) — Solicitor-General Warren Allmand said Friday the government may amend its bill to continue the partial ban on capital punishment.

He was confident the legislation, introduced Jan. 11 in the Commons, will draw enough votes to pass second reading but he was unsure whether it would survive third reading in its present form.

As a result, he said in an interview, there may be amendments at the committee stage between second and third reading.

He did not elaborate but indicated the government will take into account objections raised by MPs since the debate began last Monday.

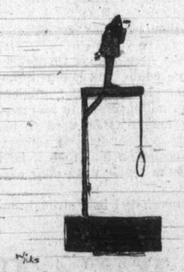

He referred in passing to the demand by many members for a stricter parole system.

"We have to do everything possible to ensure that no one who presents a danger to society is released before he should be. We want to guard as much as possible against this."

Allmand said every speech during the capital punishment debate has been listened to by his staff and "every serious suggestion" put forward has been taken under consideration.

"But we really haven't made any final decisions yet."

He denied a suggestion that opposition to the partial ban may prompt the government to abandon the legislation. A decision "one way or the

Continued on Page 3

Child's Sob Rings Bell In Executive's Office

PANAMA CITY, Fla. (UPI) — For little Keva Marie Macdonald, it began as a happy day with her great-grandmother. For Dave Martinelli, head of a manufacturing company, it was a day of wading through paperwork.

But at 10:30 a.m., a heart attack and a phone call dialed at random linked the busy executive with the frightened four-year-old girl. What followed was a 60-minute drama.

When he answered the private line in his plush office, Martinelli heard a sobbing child say:

"My grandmother is lying by the refrigerator and she's dead."

"What's your name," Martinelli asked.

"Keva Marie Macdonald," the girl replied several times with a lisp.

"Where do you live?"

"With my momma and grandma."

"What's your address?"

"I don't know."

"Where's your momma?"

She's a nurse. She goes to school."

"Where's your daddy?"

"He's in California."

"How old are you?"

"This many," little Keva said, probably holding up her fingers.

While Martinelli talked of everything he could think of to keep the little girl on the phone, he had his secretary contact the telephone company to get them to trace the call. Other employees began checking Panama City hospitals in an effort to locate a nurse by the name of Macdonald, but it turned out that Mrs. Pamela Macdonald was a student nurse at Gulf Coast Community College.

"She's dead, she's dead," Keva kept sobbing.

Martinelli, fearing the child would hang up before the call could be traced, tried to calm Keva and assure her that he was going to get someone to help her.

The phone company finally traced the call after 60 minutes and policeman Alan Barnes rushed to the house and found Keva standing in the kitchen talking on the phone to Martinelli.

Keva's great-grandmother, 63-year-old Mrs. Pansy Lowe, was on the kitchen floor amid Keva's toys and books. She was dead.

The incident happened Tuesday, but wasn't disclosed by police until Thursday. Detectives theorized Keva and Mrs. Lowe had been romping in the kitchen when the woman suffered a heart attack, collapsed and died.

"Thank God she was all right and didn't hang up," Martinelli said. "It meant so much to all of us by then that I don't know what we would have done if she had hung up."

B.C. Firms Must Seat Canadians

By BARBARA McINTOCK
Colonist Legislature Staff

Increased disclosure by companies, greater protection for minority shareholders and a requirement that the majority of directors of companies incorporated in B.C. be Canadian citizens and residents are features of a new companies act for the province.

The draft act was introduced into the Legislature Friday by Attorney-General Alex Macdonald, and Macdonald later said he hoped it would become law during the current session of the Legislature.

It was not immediately clear what the scope of the Canadian-citizen requirement would be. Some large firms operating in B.C., such as Canadian Pacific are federally incorporated and would not come under the provision.

Macdonald, asked outside the house to name companies that would be affected, declined to do so.

The new act will affect about 70,000 companies in B.C. Macdonald said, 90 per cent of which were private companies with 20 shareholders or less. The other 10 per cent were public companies with more than 20 shareholders.

As much as possible, Macdonald said, the new act will also apply to extra-provincial companies (those incorporated outside the province but doing business in B.C.).

If there was a great deal of criticism of certain parts of the new act, it might have to wait until the next session of the house, he said, "but if we can answer the criticisms, and I think we can," then it will go through this session.

Already the 156-page act has been reviewed by many people and groups, Macdonald said, and was formed in consultation with many who would be affected by it.

Many of the changes were the same as ones introduced by the Social Credit administration last year in a bill which never got beyond the introductory stages, the attorney-general told a news conference, but others have also been added.

Among the additions is the requirement that the majority

Continued on Page 2

Ottawa Worried About Skeena River Fish

Dam Claim 'Pipedream'—B.C.

PRINCE GEORGE (CP) — Environment Canada officials say that plans are being considered by B.C. for an 850-foot-high hydroelectric dam on the Skeena River which would create a huge lake eight miles upstream from the Babine River in north-central B.C.

But in Victoria, Resources Minister Robert Williams said Friday; "It all sounds like a pipedream to me . . . the B.C. Hydro board met this afternoon to discuss immediate requirements. There has been no consideration give by Hydro at all to this project."

W. J. Schouwenburg, chief of Environment Canada's environmental quality unit, said in a letter the dam would include three turbines which would provide an annual energy output of 727 megawatts. It would form a lake of 4.4 million acre feet.

The letter, addressed to Harry Kruisselbrink, secretary of the Society for Pollution and Environmental Control at Smithers, warns that the dam, as proposed, would eliminate salmon and steelhead spawning runs above the dam.

The dam proposal was not included in a B.C. Energy Board report on future energy requirements issued late last year and likely would not be built until after 1990.

Schouwenburg said the dam would be of rockfill construction with power facilities on the left bank and a spillway on the right bank.

He said studies are being conducted by the federal fisheries branch to determine the use of the river by salmon and steelhead. An inventory of river use was started last fall, he said.

Rod Hourston, director of the Pacific region, federal fisheries branch, said in a telephone interview from Vancouver the studies are in line with branch policy on proposed dam locations.

"We are not treating this dam location as a fact at this time," said Hourston. "These environmental studies are undertaken to fill gaps in our knowledge."

He said the studies are used to complete data on the use of waterways by spawning salmon and steelhead, and that initiation of the studies does not mean the dam definitely will be built.

DEPENDABLE
SEWER SERVICE
386-8511

Seat More Canadians

From Page 1

of directors of any B.C. company must be "Canadian citizens resident in Canada."

Macdonald said this provision had been inserted in the act because he thought Canadians were "more apt" to consider the welfare of the province and the country, as well as their own narrow financial interests in making decisions on behalf of their companies.

Another major series of changes in the act concerns the method of righting wrongs that have been done under the act.

Under the old law companies could be, and sometimes were, prosecuted in Provincial Court for not following the act's requirements.

However, this often did not help people who might have been hurt by the actions which led to the prosecutions, said Macdonald. So in the new act, the emphasis is away from prosecutions and toward civil remedies.

This means that persons harmed by the illegal actions of a company, either shareholders in that company or members of the general public, may sue for damages equal to the loss suffered.

The new act also requires all directors to disclose any possible conflict of interest they may have in any of the company's actions.

A director who does not, must account to his company for any profit he makes on account of the company's actions.

Greater protection is given to minority shareholders by provisions that they may insist that the company buys out their share before undertaking such major moves as an amalgamation if they disagree with it.

Other major changes in the act include:

- Improved standrds of auditing;
- Simplification of a number of procedures;
- Provisions for disclosure of all true owners of a company in certain circumstances;
- More access to the courts for shareholders and members of the general public hurt by a company's actions;
- A requirement that a director must disclose to shareholders in his company any "inside" confidential informaion he knows which could affect the company;
- Abolition of the difference between private and public companies, having instead reporting and non-reporting companies.

The status of companies will be determined by the Securities Commission.

Land First: NDP

From Page 1

an appeal board to hear formal appeals but while none have yet been heard several cases, where non-agricultural land was involved or subdivisions were too far advanced to stop the process, have been granted the right to proceed.

Stupich said the most valid complaint he had heard about the farmland freeze, either in or out of the legislature, was that the government was "20 years too late in trying to do something about it."

The non-confidence motion was proposed by Phillips at the end of a rambling speech nearly two hours long.

Phillips contended that the NDP's farmland freeze by order-in-council violated the Canadian Bill of Rights because one of the rights in that bill was that given to the individual to enjoy property.

He described the freeze as "arbitrary" and "dictatorial," and said he felt few people had yet realized its full impact. Because of its wide-ranging policies it covered not only farmland but all land in B.C., he suggested.

It was taking away the rights of people, and "strikes at the very heart of democracy," Phillips said. No farm would be "inviolate from the heavy hand of socialism" and the move could "shake the very foundations of this economy."

Frank Richter (SC—Boundary Similkameen), seconder of the motion, said the legislation setting up the environmental and land-use committee passed under the former Socred administration gave "enormous power" to the government. He added: "Exploitation by a ruthless or overreacting government could lead to dictatorial land-use decisions of tremendous concern to individuals and corporations in B.C."

Allan Williams (L—West Vancouver Howe Sound) said while the freeze may inhibit some subdivision of farmland it would immediately increase values of land already subdivided or outside the agricultural zone. In this respect, he said, the government has played directly into the hands of developers who acted early enough to avoid the freeze.

"The true answer," Williams said, "if the farmers are selling land, and we don't want them to, is not to take away their inalienable right to do what they deem best but to make it attractive to remain in farming and pass their land on to their children and children's children."

Hugh Curtis (PC—Saanich and the Islands) said the Conservatives would support the non-confidence motion because they were philosophically opposed to the imposition of the freeze by order-in-council.

Liberal leader David Anderson said he also supported the non-confidence motion because the government had imposed the freeze in a "hamfisted, authoritarian and I feel unfair" way.

Closing the debate, Premier Barrett said the government would be judged on the issue at an election, "and I would love to see one on this issue."

He agreed that government by order-in-council was "not a healthy pattern, not a good pattern," and should not be taken lightly. But in this case the government had felt it was the right decision to make because it had been faced with an immediate rush on land at the time.

After the debate, Socred house leader Frank Richter said the Socred caucus would on Monday let Ottawa know that the B.C. government had gone against the federal bill of rights. He said he thought it was the first time in history that a provincial government had gone against a federal bill of rights.

Bennett Lashes

From Page 1

scheduled to return via Singapore.

Bennett said he is alarmed by the actions of the NDP government on two fundamental issues: the freeze on in Kelowna and Kamloops by cabinet order-in-council.

"The tragedy of it all," his statement read, "is that in the long run it's going to do untold harm to the ordinary working man of our province."

Bennett then dictated over the phone his proposed solutions to the two knotty problems.

"The government should buy the (farm) land as provided for in the Green Belt Protection Fund to which additional money could have been made available. In any event, $6 million was spent prior to the (Socred) government leaving office.

"The farm industry should be encouraged to stay in the farming business through the use of incentive bills, such as the B.C. Development Corporation Act, and the guarantee of loans to the beef industry.

"Local government should be left for the people themselves to make the decision. Boundary extensions and amalgamation by order-in-council are dictatorial."

Bennett, in reference to reports that a new free enterprise coalition was being considered, added: "The new party idea is a negative idea. Being against the NDP isn't enough. The only good coalition is one that takes place in the ballot box."

The research assistant to the opposition leader, former Socred cabinet minister Dan Campbell, later told reporters the telephone conversation with Bennett was "just a happy coincidence" on the day the Socreds launched a motion of non-confidence in the government's handling of the farmland freeze.

Hanging

From Page 1

other" must be made by Parliament.

If the legislation fails and capital punishment is restored for all capital murders, he added, the government will be faced with a major problem.

"We'll be hit with a flood of commutation applications. The cabinet will become an appeal court for every murderer with a death sentence. And there will be a lot more of them than before."

Contrary to the common public notion, the cabinet does not process commutation applications automatically, he said. Reports were reviewed critically and every aspect of the case involved was considered.

"I've never been through it but I'm told the pressure is fantastic. The strain and the work involved make it a very, very agonizing task."

He said the murder Thursday of the second Toronto policeman in three weeks occurred at an unfortunate time as far as the Commons debate is concerned.

He could not predict how it might affect the bill but described the slaying as "a terrible, terrible thing to have happen."

"When something like this does come, peope are emotionally angered, and so the murder will probably not help the government in its attempt to win passage for the bill.

It will be late in the week at the earliest before the partial capital punishment ban comes back for debate, he said.

Games Deficit

From Page 1

ly welcomed the prime min- opposition spokesmen generalister's announcement — which ends months of speculation about possible federal involvement.

Conservative leader Robert Stanfield said his party will cooperate and he wished the Olympics well. He told reporters later there are many unanswered questions, particularly as to who will look after any deficit.

Both he and Mark Rose (NDP—Fraser Valley West) said it is important to involve all Canadians in the Games.

Trudeau told the Commons that the government's "strong and legitimate concern" over the arrangements does not "diminish the warm welcome which will be extended to the Olympic Games and its participants by the government and by Canadians generally."

He later told reporters the government has not yet worked out details of the proposed special coin issue.

While the federal mint will strike the coins, it has not been decided who will sell them.

"But we're not just going to hand over coins and say 'good luck, sell as many as you can'."

The organizing committee hopes the coins will bring in $250 million, while special stamps add another $10 million.

Montreal officials told a news conference here that the federal government's announcement serves as the final green light for Montreal's 1976 effort despite the controversy that has flared around it.

They saw it also as a basic for predicting that all will go well today when they present the executive of the International Olympic Committee with a report on their progress in planning for the Summer Games.

Said Rousseau, commissioner-general of the Montreal Olympic project:

"I cannot see how the International Committee can find it controversial any more."

Rousseau said he is "extremely happy" about Trudeau's attitude.

Hernias Need Repair

By G. C. THOSTESON, M.D.

YOUR GOOD HEALTH

Dear Dr. Thosteson: I have an abdominal hernia in the groin and would like to know how necessary corrective surgery is. It causes me no discomfort and I am in excellent health in other ways, so hesitate to have surgery for fear of upsetting the apple-cart. — **L.M.F.**

Hernias never get better by themselves; they can only get worse. As to the present urgency in your case, I have no way of guessing. If I were you, if your doctor says it ought to be repaired now, I'd do so. If he says you can wait, then okay.

I have noted this problem that sometimes arises. A hernia doesn't bother some folks so they keep putting off surgery. The years slip by — and if the hernia does finally become acute, and needs immediate surgery, the patient may no longer be in as vigorous health as he used to be. That is, the delayed surgery is harder on him than if he'd had the repair work done earlier.

Therefore I lean strongly toward having the operation while you are strong and healthy.

And I don't know what "apple-cart" could be upset, anyway.

Dear Dr. Thosteson: I have been drinking liquor and some wine quite steadily for 20 years now. I am 50. Now I find I cannot drink much because it makes me feel sick and also I get a very red and swollen face. Should I see a doctor about this? — **Mrs. J.P.**

Yes, indeed, you should. And give the doctor a frank story. Liver function tests should be done, because you may have cirrhosis of the liver setting in. The signs are there.

THE WEATHER

FEB. 3, 1973

Sunny with cloudy periods; winds fresh westerly; Friday's precipitation .35; Sunshine nil hours. Recorded high and low at Victoria 45 and 39; Today's forecast high and low 45 and 30; today's sunrise 7:41 a.m. sunset 5:16 p.m.; moonrise 7:37 a.m. moonset 6:05 p.m. Sunday outlook; mainly sunny.

East coast of Vancouver Island — Cloudy with sunny periods; winds fresh northwesterly; Friday's precipitation .37. Recorded high and low at Nanaimo 42 and 35; forecast high and low 43 and 30; Sunday outlook; mainly sunny.

West coast of Vancouver Island — Mostly sunny; winds fresh northwesterly and gusty; forecast high and low at Tofino 42 and 25; Sunday outlook: Mainly sunny.

North coast — Mostly sunny with a few cloudy periods. Highs in the thirties. Outlook for Sunday, mainly sunny.

Extended outlook: Monday through Wednesday — Mostly fair early in the week with increasing chance of rain by midweek. Highs in the 40s, lows in the 30s.

	Max.	Min.	Precip.
St. Johns	31	6	.12
Halifax	38	7	.04
St. John's	31	6	.12
Fredericton	35	9	—
Charlottetown	34	7	—
Montreal	41	12	.59
Ottawa	36	13	.60
Toronto	44	36	.69
North Bay	34	17	—
Churchill	18	9	—
The Pas	34	10	—
Thunder Bay	29	27	.03
Kenora	23	20	—
Winnipeg	26	17	—
Brandon	33	7	—
Regina	38	14	—
Saskatoon	30	8	—
Prince Albert	29	1	—
North Battleford	26	11	—
Swift Current	30	27	—
Medicine Hat	50	26	—
Lethbridge	55	23	—
Calgary	50	20	—
Edmonton	27	10	—
Cranbrook	36	18	—
Castlegar	37	28	—
Penticton	43	33	—
Salmon Arm	38	32	—
Revelstoke	37	33	.03
Princeton	33	13	—
Vancouver	43	37	.48
Prince Rupert	35	26	.22
Comox	42	33	.55
Prince George	33	25	.15
Kamloops	45	35	—
Whitehorse	8	-23	—
Ft. St. John	34	21	Trace
Seattle	49	37	—
Spokane	43	29	—
Portland	49	31	—
San Francisco	56	44	—
Los Angeles	68	52	—
Phoenix	72	41	—
Las Vegas	55	29	—
Honolulu	81	69	.01
Chicago	37	44	.22
New York	34	37	1.74
Miami	79	73	—

TIDES AT VICTORIA HARBOUR

	Time	Ht.	Time	Ht.	Time	Ht.	Time	Ht.
	H.M.	Ft.	H.M.	Ft.	H.M.	Ft.	H.M.	Ft.
3	06.25	7.9	09.35	7.6	13.50	8.8	21.20	2.2
4	03.55	7.8	09.30	7.0	14.45	8.5	21.55	2.2
5	05.20	8.0	10.20	6.4	15.35	8.0	22.35	3.1

TIDES AT FULFORD HARBOUR

	Time	Ht.	Time	Ht.	Time	Ht.	Time	Ht.
	H.M.	Ft.	H.M.	Ft.	H.M.	Ft.	H.M.	Ft.
3	06.40	11.3	11.25	8.8	15.40	9.9	23.00	2.
4	06.40	11.1	12.10	8.1	16.40	9.6	23.30	2.9
5	07.00	11.1	12.40	7.2	17.35	9.2		

Labor Leaders Begin Sentence

QUEBEC (CP) — Two Quebec labor leaders went to jail Friday night amid vows that their one-year sentences for contempt of court will only spur the labor movement to new efforts.

Pro Basketball

NBA

Detroit 114, Philadelphia 104.
Baltimore 89, New York 77.
Atlanta 100, Boston 99.
Milwaukee 114, Buffalo 108.
Los Angeles 126, Houston 109.
Seattle 118, Chicago 104.

CLASSIFIED
ADVERTISING
386-2121
YOUR KEY TO
EXTRA CASH!
Sell those items around the house that you no longer use.
11 WORDS ONLY $1
VICTORIA PRESS LTD.

Why should you be satisfied with a standard Registered Retirement Savings Plan designed for "the average man"?
Pemberton helps you design your own.

Some people don't realise that a personal portfolio of investments can be registered as a retirement savings plan. It can . . . and it gives you the same tax benefits offered by average plans.

Here's the difference:
In a standard Registered Retirement Savings Plan, you and thousands of others pool your money in a set of investments selected by someone you'll never meet.

But with a registered portfolio of investments at Pemberton, you have a say in what happens to your own money. With the advice and management experience of your Pemberton consultant, you can buy and sell from your portfolio, making your investments grow the way you want them to.

With Pemberton working for you, you are in control of your own future. So phone up and get together with a Pemberton man to discuss retirement savings plans. Tell him how you want your future to be.

TO PEMBERTON:
I like your RRSP ideas.
If I'm going to put away a lot of my money each year, I at least want to be able to visit it.
I want to be in control of my own future.
Please send me more information on your Registered Retirement Savings Plans.
NAME
STREET
APT.
CITY
PROVINCE
PHONE
Pemberton Securities LIMITED
406 — 612 View Street, Victoria, B.C., 384-1157

DON'T PAY MORE - SEE MACDONALD'S
"CHAMPIONS IN THE FURNITURE FIELD"
Joe Edgington, Assist. Vice Pres.
Don MacDonald, Dept. Manager
Bill MacDonald, Dept. Manager
FEBRUARY CLEARANCE SALE STARTS TODAY!
HUGE SAVINGS IN EVERY DEPARTMENT
• CHESTERFIELD SUITES • DINETTES
• BEDROOM SUITES • MATTRESSES
• BOX SPRINGS • TELEVISION
• REFRIGERATORS • WASHERS
• DRAPES — CARPETS • DRYERS
OPEN FRIDAYS 'til 9 P.M.
SATURDAY 9 to 5:30
★ NO MONEY DOWN
★ EASY TERMS
★ OPEN AN ACCOUNT TODAY
★ FREE DELIVERY
MacDONALD'S FURNITURE MART
CORNER OF PANDORA AND BROAD STREET
PHONE 383-1171

Immig
Book a

TORONTO — Xaviera H
lander, the former New Yo
prostitute whose book T
Happy Hooker has become
best seller, faces a depor
tion hearing here.
Miss Hollander was
tained for four hours
Toronto International Airp
and was released after po
ing a $500 bond to guaran
her appearance at the dep
tation hearing.
She said that immigrat
officials told her that her
convictions in New York
loitering with intent to
mit prostitution were cri
of moral turpitude, mak
her a person prohibited fr
entering Canada under
Immigration Act.
"This is all ridiculous,"
said. "I'm not a prostit
anymore. I'm legit now.
came here for a vacation.
on good behavior. It seems
day you can get away w
murder, but not with mo
turpitude."

□

MARTINSVILLE, Va.
Someone stole the gold-pla
shield off Police Chief F.
Gard's cap during a progr
put on by a civic club. Subj
of the program: "How to p
tect your valuables agai
thieves."

□

LONDON, Ont. — Form
Canadian Football Leag
player Donald Frederick
quette, 33, of Toron
was committed for trial
day on a charge of murder
lumber salesman Kenn
Mero.

□

TORONTO — Thomas R
ert Walsh, 62, vice-preside
secretary and general cour
of Canada Life Assurance
has died Thursday.

Socre

Delegates to Alberta
ship convention in E
to Harry Strom to
about their eventual
to approve of Shery
and buttons represe

U.K. S

LONDON (Reuter) — L
ers of 260,000 British civil
vants decided Friday to s
a national strike in pr
against the government's
ti-inflation policies.
It will be the first of
national strike in the hi
of the civil service, w
goes back hundreds of yea
Leaders of the two u
which represent the civil
vants said 500,000 wo

Court Claim
Jurisdiction

THE HAGUE (UPI) —
International Court of Ju
ruled by 14-1 it has jur
tion in Iceland's fishing
pute with Britain and
Germany.

NOT HAPPY WITH Your Answering Servic
FIRE YOURS . . .
HIRE OURS!
RECORD-O-FONE
382-9134 ANYTIME

Observers Ready for Field

From AP-Reuter

SAIGON (CP) — A Canadian member of the International Commission of Control and Supervision indicated Friday that he expects the ICCS to be in the field within four days to record any ceasefire violations in South Vietnam.

Col. Keith MacGregor, who made a flying trip to Pleiku, one of the seven main ICCS regional headquarters, told reporters a full team of about 30 men should be ready to operate from that northern city in that time.

Other regional headquarters will be set up at Hue, Da Nang, Phan Thiet, Bien Hoa, My Tho and Can Tho.

Three seven-man ICCS teams—each comprising one Canadian, two Poles, two Hungarians and two Indonesians — were dispatched Friday to three of the headquarters — Pleiku, Da Nang and Hue — for a quick on-the-spot inspection of facilities as fighting dropped to its lowest level since the official truce began Sunday.

A Saigon high command spokesman said that for the first time this week there was no major fighting going on. The spokesman also reported that alleged Communist violations of the truce had dropped from a peak of nearly 500 on the first day of the ceasefire to 200 in the last 24 hours.

The drop in battlefield activity contrasted with stepped-up efforts to get the ICCS teams into the field.

After a delay of several days, the Joint Military Commission (JMC) representing the U.S., the Saigon government, North Vietnam and the Viet Cong—the organization from which the ICCS has to take its direction—had its first top-level meeting here Friday.

Diplomatic sources said the first session centred mainly on social amenities and protocol, but that the JMC is expected to make progress towards getting ceasefire monitoring teams into the field as early as Tuesday.

On another front in Saigon, President Nguyen Van Thieu disclosed that he has ordered his envoy to meet with the Viet Cong delegation in Paris no later than Tuesday to begin negotiations on a political solution for South Vietnam.

Thieu's announcement was coupled with a plea to Vietnam peacekeeping commissions to get ceasefire observers into the field and put a halt to the killing of Vietnamese people.

NAMES in the NEWS

Immigration Throws Book at Happy Hooker

TORONTO — **Xaviera Hollander**, the former New York prostitute whose book The Happy Hooker has become a best seller, faces a deportation hearing here.

Miss Hollander was detained for four hours at Toronto International Airport and was released after posting a $500 bond to guarantee her appearance at the deportation hearing.

She said that immigration officials told her that her two convictions in New York for loitering with intent to commit prostitution were crimes of moral turpitude, making her a person prohibited from entering Canada under the Immigration Act.

"This is all ridiculous," she said. "I'm not a prostitute anymore. I'm legit now. I came here for a vacation. I'm on good behavior. It seems today you can get away with murder, but not with moral turpitude."

□

MARTINSVILLE, Va. — **Someone stole the gold-plated shield off Police Chief F. A. Gard's cap during a program** put on by a civic club. Subject of the program: "How to protect your valuables against thieves."

□

LONDON, Ont. — Former Canadian Football League player **Donald Frederick Paquette**, 33, of Toronto was committed for trial Friday on a charge of murdering lumber salesman **Kenneth Mero.**

□

TORONTO — **Thomas Robert Walsh**, 62, vice-president, secretary and general counsel of Canada Life Assurance Co., has died Thursday.

Heath
. . . meets Nixon

WASHINGTON — **Charles Colson**, one of **President Nixon's** closest political advisers, says end-the-war forces in Congress prolonged rather than shortened the Vietnam conflict.

□

CAMP DAVID, Md. — **President Nixon** and British Prime Minister **Edward Heath** Friday night concluded nine hours of talks on matters ranging from trade and economics to the Vietnam peace settlement.

□

SAN DIEGO, Calif. — Murder charges have been dropped against **Donald Johnson**, 30, for the best of all possible reasons. The "victim" is alive. Chief deputy district attorney **Richard Huffman** called the mixup a "clerical error."

CULLMAN, Ala. — Abbot **Hilary Draeger** of monastery-administered St. Bernard College had been warned about leaving the door open on his parakeet's cage. But he didn't take the warning seriously. Thursday, says Rev. **Aloysius Plaisance**, the abbot's bird was eaten by the monastery mascot, Benedict the Abbey Tabby.

□

DETROIT — Wayne State University police say **John F. Thomas**, a 25-year-old unemployed Detroiter, made only three mistakes that led to his arrest: he was seen taking a typewriter from a university office; two men spotted him trying to remove the university identification tag from it in the alley behind the campus police station; and he tried to sell it to the two men — plainclothes campus policemen.

□

SANTO DOMINGO — The wife of a French yogi who had himself nailed to a cross for 20 hours before doctors brought him down was herself crucified Friday as her 7-year-old son stood by weeping. Several women onlookers fainted when **Marita Tamao**, 31, was nailed to the cross and gingerly raised into position. The crucifixion was a resumption of a mind-over-matter demonstration which aborted Thursday when an infection set in on the foot of Mrs. Tamao's husband, **Patrick.**

□

MADRID — **Juan Peron**, the exiled former president of Argentina, will fly to Bucharest today to visit a Romanian geriatrics clinic, Europe Press said Friday.

PoW List Short---U.S.

WASHINGTON (UPI) — Dismayed that the communists acknowledged holding only 10 prisoners of war in Laos, the U.S. defence department said Friday it considers the list incomplete and has demanded "more information from the other side in Paris."

The Laotian list was handed over by North Vietnamese diplomats in Paris Thursday after an unexplained five-day delay following release of the names of 555 Americans held captive in Vietnam.

The list identified seven U.S. military officers and three civilians — two Americans and a Canadian — as survivors held by the Pathet Lao.

Unlike the far longer lists provided last Saturday, the Laos list made no mention of any captives who died in prison.

The Pentagon's own records identified six men as PoWs and 311 others as missing in action in Laos. Some officers had expected as many as 50 or 60 names on the commu-

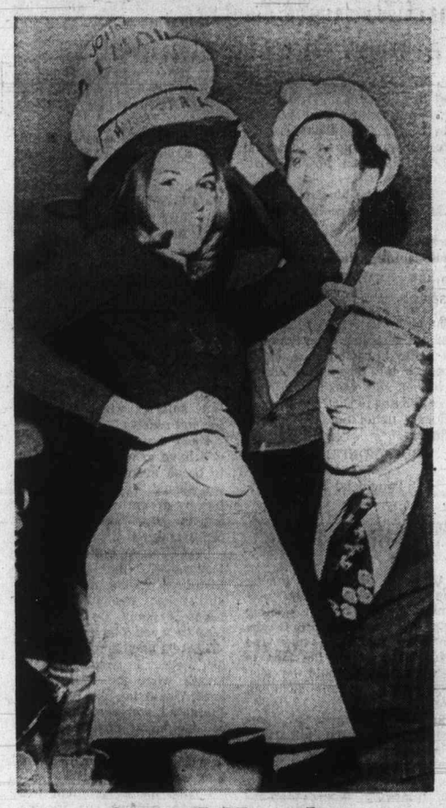

Socred Hoopla

Delegates to Alberta's Social Credit party leadership convention in Edmonton will select a successor to Harry Strom today. They may be undecided about their eventual choice, but definitely appear to approve of Sheryl Moxam, 17, who wears hats and buttons representing four hopefuls.

Shades of Darwin

ATLANTA (UPI) — Peck, Su and Dinding, a trio of great apes, smoke pot in the interests of science and to win some candy — but they don't appear to enjoy it.

"They will willingly take a mouthful of smoke and even blow out through the nose but they don't like to inhale," said Dr. John M. Cole, one of the scientists conducting the marijuana experiment with apes at Emory University's Yerkes Regional Primate Research Centre.

Cole said the experiment tends to bear out similar research on humans — that marijuana affects their perception of time.

Before Old-Age Hike

Quebec Sees Other Needs

OTTAWA (CP) — Quebec would like to see more attention given to other social assistance needs rather than have old-age pensions raised immediately, Claude Castonguay, Quebec welfare minister, said Friday.

Castonguay said at a news conference that he told a federal-provincial welfare ministers' meeting Friday that there were problems of poverty even more pressing than those facing the aged.

The meeting was preliminary to a larger welfare ministers' conference planned for April. Work is to start then on a federally-proposed overhaul of Canada's welfare program.

A major subject at the Friday meeting was Castonguay's objection to an immediate increase in the old-age pensions. He had made the reservations after federal Welfare Minister Marc Lalonde announced "substantial" raises in payments to the elderly last month.

Castonguay left the conference apparently disappointed with the results, but Lalonde said he was "optimistic."

The Quebec minister hinted that unless favorable changes are made, his province might be hesitant in participating in future conferences.

Castonguay said at a news conference that he had tried to impress upon Lalonde that better use of funds available could be made, for example, in the area of increased family allowances to those in need.

If all the available money is spent on raising pensions for the aged, other problems could be left unresolved, he added. But he was not objecting to an improvement in the lot of the elderly.

Quebec had hard poverty problems to overcome, with a total population of poor that was greater than that of the Maritimes or western Canada, Castonguay said.

U.K. Servants To Strike

LONDON (Reuter) — Leaders of 260,000 British civil servants decided Friday to stage a national strike in protest against the government's anti-inflation policies.

It will be the first official national strike in the history of the civil service, which goes back hundreds of years.

Leaders of the two unions which represent the civil servants said 500,000 workers could be involved if other unions joined. The date of the walkout is to be decided after a meeting of union leaders.

The unions are the 200,000-member Civil and Public Service Association and the 62,000-member Society of Civil Servants. Their members include immigration and customs officers, and the staff of Prime minister Heath's cabinet office.

Friday's decision came after angry protest marches and demonstrations last Jan. 10.

Under rules laid down by Parliament, civil servants are paid according to "fair comparison with similar professions.

The civil servants say that reviews of the scales have been delayed for two years by the economic freeze, leaving government employees 20 per cent behind their non-governmental counterparts.

Court Claims Jurisdiction

THE HAGUE (UPI) — The International Court of Justice ruled by 14-1 it has jurisdiction in Iceland's fishing dispute with Britain and West Germany.

NOT HAPPY WITH
Your Answering Service
FIRE YOURS . . .
HIRE OURS!
RECORD-O-FONE
382-8134 ANYTIME

STAMPS HONOR
JOHN F. KENNEDY
New York, February 3, 1973 (EN) — To commemorate the death of John F. Kennedy, Sharjah issued a huge postage stamp picturing the Arlington burial site. This unusual stamp inscribed in gold is 5½ inches wide. To obtain this stamp and 17 other foreign memorials honoring JFK, send $1.00 to Elmont Stamp Co., 100 Ruby St., Elmont, N.Y. 11003. Approvals Inc.

PEETZ RENTS SKIS

DRYDEN HOBBYCRAFTS LTD.
One-stop supply centre for: Macrame, candles, fake fur, felt, beads, chenille, batik, lamps, craft books, resin, feathers, foam, bottle cutters, decoupage, woodfibre, plastic film-dip, music box movements, art supplies.
Models, kits, planes, boats and trains. Selection of brass locos in stock.
Authorized MARKLIN Dealer
TOWN AND COUNTRY SHOPPING CENTRE
3560 Douglas St. Plenty of Parking

STANDARD FURNITURE
FEBRUARY HOME FURNISHING SALE
Exciting new styles and comfort
LOVE SEATS
See the greatest selection of Love Seats
New designs and the latest in fabrics—in Modern, Colonial, Contemporary, Traditional styling.
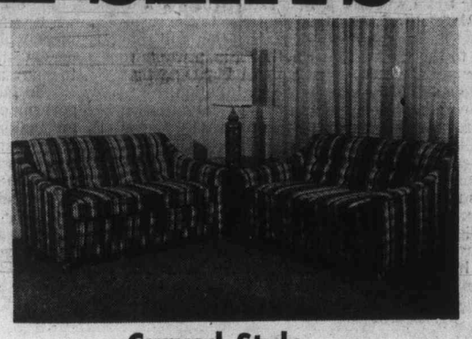
Modern Style
By Kroehler
Semi-attached pillow back. Deep seating reversible cushions. Covered in soft brown naugahyde.
$279
Contemporary Styled
By Troister
Extra high back — Semi-attached pillow back. Bullnose cushions. Covered in latest modern fabrics.
$299
This beautiful curved back — Cushions with side bolsters. Soft spring edge, thick pleated skirt. Covered in 100% DuPont nylon print.
$299
Curved Style
By Troister
Loose pillow seat and back cushions. Soft spring edge, kick pleated skirt.
$279
Colonial Styled
By Sklar
Extra high semi-attached pillow back — Cane sides, box pleated skirt, contrasting piping.
$469
Colonial Styled
By Sklar
Pillow arm. Semi-attached pillow back, reversible seat cushions. Covered in 100% DuPont nylon print.
$319
AND MANY MANY MORE!
Colour TV at its finest
Quasar T.M.
"works in a drawer™"
COLOR TV

• 19" Quasar Portable
• Works-in-a-Drawer chassis
• Mini-circuit Modular design
• Instamatic color tuning
SPECIAL 499.00
ENJOY BEEF ON A BUN
FRIDAY 5-9 P.M.
SATURDAY 12-4 P.M.
Enjoy a good nights sleep
Chiropractic® with SPRINGWALL®
MATTRESS AND BOX SPRING

FEATURES:
• Queen Size Unit!
• 1,224 Coils per Unit!
• Airlet border!
• 4 Layers of Thick Foam!
• Springwall Construction!
• 2 Layers of Quilted Cotton Felt!
QUEEN SIZE COMPLETE UNIT 259.00
3'3" Mattress. ONLY 99.95
737 YATES ST. 382-5111
STANDARD FURNITURE

The Daily Colonist.

"An Independent Newspaper . . . The Organ of No Clique or Party"

1858 — Published every morning except Monday by The Colonist Publishers Limited at 2621 Douglas Street, Victoria, B.C. Second class mail registration number 0516. All undelivered copies or any notices respecting changes of address are to be sent to the above address. Member Audit Bureau of Circulation. — 1973

RICHARD BOWER — Publisher and Editor-in-Chief

Half Million Still Jobless

SOME TIME SOON there will be an accounting demanded of the federal government with respect to the effectiveness of its winter works program which was supposed to have rapidly reversed the unemployment trend. So far there is no sign of any such development, and the spring resurgence anticipated for the economy is still many weeks away.

There is the growing feeling that the government has only allowed the relief tap to drip $200 million for special projects when it should have turned it full on for $1 billion at least.

The emphasis, in fact, has been on finding the cash for those who are jobless rather than providing work for them. And this gives rise to the suspicion that an unregenerate administration still subscribes to the theory that whether a man wants to work or not the state must support him, and that unemployment is the surest cure for inflation.

Government delay in approving local initiative grants for municipal projects was termed by Mayor Hugh Curtis of Saanich in December "an Ottawa double-cross." It would be surprising if anything has transpired to change Mr. Curtis' mind.

And now hints are more and more frequent that tax cuts to which the government is more or less obligated are not going to materialize. Finance Minister John Turner, says Ottawa reports, may find it hard to reduce the income tax, or even to continue the 3 per cent surtax relief. The reason? Unrelieved unemployment and the runaway cost of unemployment insurance which is eating up hundreds of millions more than the Trudeau administration anticipated.

The prime minister cannot escape blame for this situation by sending the former manpower minister, Bryce Mackasey, to the back benches. Indeed, if any one man can be blamed for the unemployment insurance dilemma it must be Mr. Trudeau himself. The fiasco, in fact, involves the whole administration.

It would be encouraging if there were any evidence of stringent departmental economy in Ottawa, a firm policy against the continued proliferation of the bureaucracy. About the only place where manpower is static is in that part of government which is the responsibility of Maxwell Henderson, the auditor-general, and the man who tries to guard against waste and abuse of public funds.

In fact Mr. Henderson has complained that the government, in an apparent effort to discipline him for making embarrassing disclosures, is denying him the staff to carry out his duties effectively.

This is one area where the taxpayer would not object to freer spending, for after all Mr. Henderson and his staff are in a position to save sums considerably in excess of their budget. It will be interesting to see what the auditor-general makes of the current winter works program which, if it is not a complete fiasco, in any event came much too late to help the half-million jobless through the harsher months.

A Liberal Example

SPEAKER GORDON DOWDING has rejected the claim of Liberal leader David Anderson that Premier David Barrett broke parliamentary rules by announcing new policies and legislation at press conferences instead of in the legislature. Mr. Anderson had asked the Speaker to find that the premier's actions were an infringement of the privileges of all members and amounted to contempt of the assembly. But the Speaker says he has examined the authorities and found no case holding it to be an offence "for the government to publicly announce its intentions."

If it is of any comfort to Mr. Anderson, the observation could be made that Premier Barrett's announcements outside of the house when it is in session are not exactly courteous to the members.

But on the other hand, again, it should also be noted that the government most notorious for bypassing Parliament — the government that may have helped set Mr. Barrett's style in this connection — was the federal Liberal administration, of which Mr. Anderson was an adherent, before it contracted humility at the last election.

Taxing Tempers

IT'S EASIER than it looks, say the big advertisements. Sure enough, many of those who have ventured into their income tax kits will have found that despite a lot of required reading, the going is not too rough. Others, though, in special circumstances, will have discovered as John Diefenbaker put it in the House of Commons that the forms "might as well be written in Sanskrit," and as another member chimed in, "Or put out by Information Canada."

Either way, however, the advertisements are not likely to make the filler-inners more kindly disposed to their federal government. The taxpayers who find the task harder than it looks will be saying something harsher and less parliamentary than "Fibbers!" And the taxpayers who find it easier than it looks will be saying, "So why spend my money telling me?"

Mexico's Millions

Cutting the Multiplication Rate

By MARQUIS CHILDS from Mexico City

Beneath the solid economic progress the neighbor to the south of the United States has made in recent decades is a time bomb ticking inexorably on. The net population increase of 3.3 per cent, one of the highest in the world, means a doubling every 20 years, with a projected total of 130,000,000 by the end of the century. The present population is about 54,000,000.

Evidence of the threat of this explosion was a recent statement signed by 80 Roman Catholic bishops which, in effect, supported the government program of birth control. That program is an emergency drive to try to get the rate of increase down as rapidly as possible.

Beginning with the first of the year the government opened 18 family planning clinics, 10 in Mexico City. Personnel to staff them have been training for many months. International Planned Parenthood has 52 clinics in operation.

A program much wider in scope is being initiated by the Mexican social security agency. Hospitals all over the country are introducing family planning and providing varied means of birth control free of charge. The hope is that a nation-wide system will quickly take hold.

★ ★ ★

The statement by the Catholic bishops was cautiously phrased to avoid any seeming conflict with Pope Paul's encyclical of 1968, Humanae Vitae (of human life), reiterating the church's opposition to any form of artificial contraception. The bishops called their message a "new pastoral orientation" to Humanae Vitae.

While repeating the church's position that only the rhythm method of birth control is sanctioned, they expressed their support for "the role of authorities . . . to invite responsibility, information and facilitate access to medical services" for family planning. Humanae Vitae has been one of the most controversial of the many encyclicals promulgated by the present Pope. Strong opposition has come from liberal hierarchies in The Netherlands and elsewhere. The Mexican bishops noted that many families have children without being able to provide them with food, housing, clothing, health, love, understanding or education.

The present policy of the Mexican government on family planning is a radical departure. As recently as last March the official position was that Mexico needed all the increase to carry out the goals of social and economic revolution. Then abruptly President Luis Echeverria Alvarez said this has been a mistake and it was essential to try to stop the flood of new births by direct government intervention.

One reason was the concern of the labor unions over the rapid rise in unemployment. With surplus labor flooding into the market, much of it unskilled and with little education, the wage level is increasingly depressed except for the small, highly skilled trades in their own tightly held unions.

★ ★ ★

The people explosion in Mexico is universal throughout Latin America. A tidal wave of births is erasing social and economic progress in virtually every country. The over-all rate of increase for Central America is 3.2 per cent, higher than in most Asian nations. The rate is 3.4 per cent a year for the Dominican Republic, Colombia, Ecuador, Venezuela and Paraguay.

Adding to the problem is the appalling incidence of illegal abortion. One estimate by demographers is that in all of Latin America there are 11,000,000 illegal abortions annually. With the complications that follow from crude and unsterile procedures, the drain on remedial drugs and blood plasma takes a heavy toll on supplies scarce to begin with. Hospital beds are also in short supply as one consequence of the illegal abortion mills. In Uruguay 80 per cent of all pregnancies end in abortion.

The danger signal has been flashing with increasing intensity as it is realized that the people explosion can mean a breakdown of the social structure, if not revolution. The goal of Planned Parenthood is a net reproduction rate of one. But even after that is achieved it takes about 60 years before the population actually ceases to grow.

This means a country's total population could add 50 to 80 per cent during the 60-year period. For Mexico it means 100,000,000 people by the year 2000 under any circumstance. And if the flood is not quickly checked the projections are so staggering as hardly to bear thinking about.

Copyright, 1973, by United Feature Syndicate, Inc.

Today In History

By THE CANADIAN PRESS

Hindu pilgrims stampeded in a rush to be cleansed in the waters of the Ganges and the Jumma rivers 19 years ago today — in 1954 — killing 350 and injuring 1,000 others among the estimated 3.5 million men, women and children.

1960 — The French National Assembly approved special powers for President Charles de Gaulle to deal with the Algerian crisis.

1945 — American troops broke into Manila in their drive to recapture the Philippines from the Japanese invaders.

1927 — The United States appointed its first minister to Canada, William Phillips.

1894 — The first steel sailing vessel was launched at Bath, Maine.

1865 — The Canadian government surrendered the confederate raider Bennett Burley to the U.S. government.

PERKINS — by John Miles

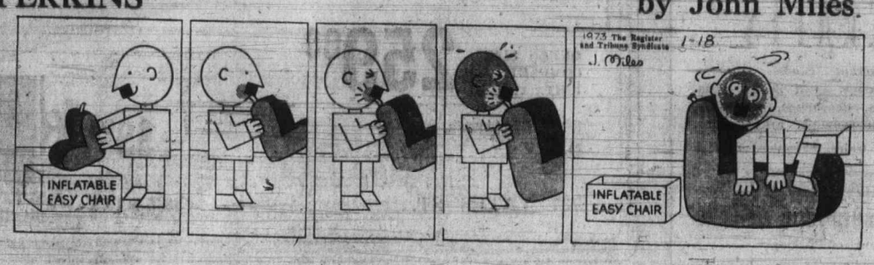

"How can we tell when you've gone on strike . . .?" — Yardley Jones

OUR READERS' VIEWS

To be considered for publication in whole or in part, letters must be on subjects of general interest, and if signed with pen-names, must be accompanied by writer's name and address. Preference will be given to those that are brief.

Animal Control

I would like to comment on a news item regarding the increased city grants required by the SPCA to do pound work, involving the picking up and slaughter of thousands of innocent dogs and cats, so-called "strays."

It is time we all realized that this method is no solution in controlling the surplus animal problem; it only compounds it and can keep on ad infinitum, as well as being uncivilized and out of date.

The only practical answer is a low-cost dog and cat spaying and neutering clinic, either sponsored by the city in lieu of large pound grants, or by local animal welfare societies. A number of U.S. cities have been greatly concerned with impractical methods of handling the problem and have established low-cost spay and neuter clinics.

In Los Angeles, city council voted unanimously to establish a municipal low-cost clinic. According to a report made to the Los Angeles city council in 1972, the first year of operation, 2,052 operations were performed.

The United Humanitarians, Inc. of Phoenix, Ariz., have helped to set up low-cost spay and neuter clinics in a number of cities. In one, more than 5,000 cats and dogs had operations last year. If only half of these were females, 5,000 litters a year were prevented since each one can give birth to two litters a year. Litters average five offspring each, which means 25,000 surplus puppies and kittens did not enter the world.

Also in the U.S., a number of animal welfare societies have obtained the sympathetic co-operation of competent veterinarians who do this work for special rates. So big is their volume of business, they are amply rewarded.

Veterinary colleges are doing research into drugs for animal sterilization, but so far it is reported that no long lasting drugs without possible side effects are yet available.

HELEN M. KERSWELL,
Vancouver Is. Rep.,
Animals Crusaders, Inc.

Museum Fee

The old god Janus of ancient Roman mythology was a two-faced god, looking into the past and proposing for the future. It has taken a long tortuous route to today's image of the present government's attitude which is just two-faced.

In the paper, approximately two weeks ago, it was suggested by the government to slap an admission fee to go to what I think is one of the most progressive museums I have entered in a lifetime.

For a year, I have been in a position to see the people who attend our Provincial Museum. And it is a family museum, something all ages can attend from grandparents to grandchildren. Young families turn here to spend a pleasant afternoon, juveniles have a place to go off the streets and the aged a place of interest to see and spend an afternoon with other pensioners.

The present government is supposed to be a grass-roots government, concerned about the aged and our young families. In my opinion, the almighty dollar seems to be of more concern to them than the humanitarian aspect. At least the Social Credit government did not stoop so low. Next we will probably have an admission fee to walk along Dallas Road to admire the Olympic Range, or a fee to swim in places like Elk Lake.

The mysterious noises heard last week in the early evening were supposed to be demolition blasts on Bentick Island, but in reality it was Dr. Carl, late curator of the museum, turning over in his grave, on hearing of the proposed admission fee to his dream of a beautiful museum.

LESTER E. SMALL,
1584 Elm St.,
Victoria.

'Cruising'

We, the undersigned teachers in School District 61, deplore the recent comments to the press by school board chairman, Peter Bunn, about "cruising" in May and June. Surely, in his decade as a trustee, Mr. Bunn has visited our schools enough to see that the situation in quite the converse, especially in a semestered high school.

Inasmuch as a form letter of January 26 makes no attempt to correct this allegation, we feel that the circumstances require a retraction and-or clarification in order that the teaching force not be further demoralized, nor the public misled.

E. A. SARKISSIAN.
PHILIP V. ALLINGHAM.
PETER BRELSFORD.
J. D. L. ROSS.
J. BEKKERS.
T. F. HARRIS.
P. E. BOMFORD.
T. G. HATCHER.
A. CULLIN.
R. GUARASCIO.
A. F. PARKER.
BERNE NEUFELD.
K. W. BROWN
J. PLANT.
P. KURSZELNICKI.
D. E. RECCHI.
S. G. McFARLAND.
J. P. LAING.
WAYNE ERICKSON.
PHIL FAWCETT.
A. HARRISON.
B. BRUMWELL.
G. W. BROADLEY.
W. R. HUNTER.
J. McINTYRE.
R. P. SMITH.

Mistake

Thanks for reporting January 16, 1973, Ian Arrol, MP, York East, Ontario, in the House of Commons that Canada should take a stand for world peace by placing our peace-keeping force under the command of the United Nations.

Also in the Colonist January 26, Mitchell Sharp states, "Canada will pull out if an international authority is not set up." In 1950 Canada sent our Princess Patricia regiment to Korea. They were dedicated to the cause of peace through the United Nations, but trainloads left Canada, marched on board U.S. ships at Seattle, crossed the Pacific and served under U.S. General McArthur. The next year we Canadians realized our mistake and withdrew — except for those left in the cemetery in Seoul.

(Mrs.) E. V. BRYDON,
430 Arnold Ave.,
Victoria.

$10,000 More

May I thank you, on behalf of the Provincial Halloween Committee, for your interest in UNICEF, and particularly for all your support during the 1972 Halloween for UNICEF campaign.

You will be pleased to hear that we have received $52,864 to date, well over our target which was $50,000. This is $10,000 more than last year.

The contribution of time, effort and money that the people of British Columbia made to UNICEF will bring health, happiness and hope for a better life to so many children in the developing countries of the world, and will contribute to better international understanding in the future.

ROSAMONDE GREEN,
(Mrs. P.L.)
Provincial Halloween
Chairman.

Telling How

I doubt Victoria has among its populace a person who might go door to door blasting with a shotgun the people who answer, but why take the chance of giving the idea to someone who would be sick enough to commit such an act?

I am referring to the front-page article of the January 23 Colonist titled "Death." The same applies to articles describing similar crimes such as hijacking, where step-by-step details are provided for the would-be skyjacker.

Why not spare us the gory details and fill that space with the Crisis Line phone number?

B. W. DEBECK,
415 Michigan St.,
Victoria.

Bad Taste

The article about Lyndon B. Johnson "He Used His Power to Manipulate But Overlooked Conscience, Ideals" by Anthony Howard (Jan. 23) was in the worst of bad taste. To rip a man apart publicly, on the day after his death, regardless of his past accomplishments or lack of them, represents not only bad manners, but, in my opinion, thoroughly irresponsible journalism.

One wonders if your columnist was waging some personal vendetta against Lyndon Johnson. Would you, for example, have printed a similar diatribe against Lester Pearson (who surely must have had some faults) immediately following his death? Or how about a former mayor of Victoria? Or a former premier of B.C.?

I have a sneaking suspicion that this article lay smoldering in your files awaiting publication until the great day when LBJ died. Some of it smacks of libel, and I wonder if a libel case against the Daily Colonist and-or Anthony Howard becomes much less of a threat once the poor victim is under the sod.

MARIAN OGDEN SKETCH,
Port Washington, B.C.

Wondering

A good many thoughts occur to me as I walk a picket line in the school board strike.

I wonder if it will be as wet and cold as it was yesterday? All these people passing by look at us as though we came from outerspace; that fellow actually shook his fist at me.

I wonder why I spent so much time with little league baseball, and community league basketball teaching his children fair play.

There was a woman on an open line radio show the other day who suggested that I should live on my strike pay, and the army could clean the schools.

I wonder if she realized that my strike pay is $25 a week? How would the soldier feel crossing a picket line manned by a Second World War veteran? Just to think that I spent that time overseas to keep people like her free from harm.

I hope the taxpayers will ask the school board how they intend to spend all the money they are saving by not paying our wages. I wonder how it will be used? Perhaps it is needed to pay high administration costs and the exorbitant salaries which they ask for and receive.

Each day the strike lasts I will have to work a week just to break even at the increase we should expect. So much for my dream of the good life and the hopes and aspirations of my children.

Isn't it strange that the majority of the municipal members wishing to pass that anti-strike resolution were business men? Do you suppose they could be anti-union?

There's another one shaking his head. I wonder if he knows what the real issues are? Would he like to be intimidated and coerced in his working environment?

What has happened to cheery good mornings? Have they gone out of style?

I hope the government will manage without our income tax payments. We certainly cannot support welfare and the elderly if we do not work. Isn't it amazing that welfare or unemployment benefits are almost as much as my take-home pay? To think that there is such a small difference between dignity and apathy!

I wonder what working conditions will be like when we go back to work? Nothing is ever quite the same.

I do hope that in the future the people will elect school board officials who know something about how a school functions. Perhaps most of these people are using this office as a political springboard.

HARDY WALKER

His Job

Peter Reilly, MP for Ottawa West, says he is against capital punishment. Then he proceeds to say "Too many MPs would not vote according to their conscience but would vote as they believe their constituents want them to do." (In this case, vote for capital punishment.) For gosh sake! What is the job of an MP other than to do just that? He is a highly paid, highly privileged person and if he does not act in accordance with the wishes of those who voted him into this position he should get out of politics. There is enough dead wood rotting away in Ottawa already.

DOREEN HOCKLY,
1144 Rockland Ave.,
Victoria.

Poli
Afte

TORONTO (CP) — Th
tario cabinet Friday
speedily to approve th
of a new police
munications tower afte
present system was des
as "totally inadequate"
wake of the killing Thu
of Constable Leslie Ma
35, shot while chasing a
robber.

The announcement by
citor-General John Ya
followed Police Chief
Adamson's complaints
the search for the sus
killer was almost defea
the outmoded, two-chan
lice communicatiions ne

Charged with the mur
the Scottish-born policem

Supply Co

Oil

OTTAWA (CP) — If
companies do not agree
domestic fuel needs
record oil exports to the
ed States, the governme
impose export controls
ergy Minister Donald
donald said Friday.

He told the Common
while oil supplies are a
for February, "there is

Havin

Shirley Cameron,
Green River Comm
week during her le
student centre. A
sponsored by scho

Inuvi
To Ed

YELLOWKNIFE,
(CP) — Children at an
school north of the Arc
cle are forced to vac
building during lunch
gardless of outside te
tures, the territorial
was told Thurday.

Lyle Trimble, mem
Lower Mackenzie, said
his children had to tr
miles from school

Lau

HARRISON HOT SP
(CP) — A Law Refor
mission of Canada co
wants police interrog
a person accused of
inal offence to be o
before a judicial offi
the suspect's lawyer.

In a study paper
provincial branches of
nadian Bay Associat
committee also sugge
statements obtained
accused person by
any other manner sh
be admissible in court

The committee
made the paper publ

Yardley Jones

WS

Wondering

. good many thoughts ur to me as I walk a pick- line in the school board ke.

wonder if it will be as wet l cold as it was yesterday? these people passing by k at us as though we came m outerspace; that fellow ually shook his fist at me.

wonder why I spent so ch time with little league eball, and community gue basketball teaching his ldren fair play.

There was a woman on an en line radio show the other who suggested that I uld live on my strike pay, d the army could clean theools.

wonder if she realized that strike pay is $25 a week? w would the soldier feel ssing a picket line manned a Second World War veter- ? Just to think that I spent t time overseas to keep ple like her free from rm.

hope the taxpayers will the school board how they end to spend all the money y are saving by not paying wages. I wonder how it l be used? Perhaps it is eded to pay high adminis- tion costs and the exorbi- t salaries which they ask and receive.

Each day the strike lasts I l have to work a week just break even at the increase should expect. So much my dream of the good life d the hopes and aspirations my children.

sn't it strange that the ma- ity of the municipal embers wishing to pass that ti-strike resolution were siness men? Do you sup- se they could be anti-union? There's another one shaking head. I wonder if he ows what the real issues e? Would he like to be in- nidated and coerced in his rking environment?

What has happened to eery good mornings? Have ey gone out of style?

hope the government will anage without our income payments. We certainly nnot support welfare and elderly if we do not work. t it amazing that welfare unemployment benefits are nost as much as my take- me pay? To think that ere is such a small dif- rence between dignity and athy!

wonder what working con- tions will be like when we back to work? Nothing is er quite the same.

do hope that in the future people will elect school ard officials who know mething about how a school nctions. Perhaps most of ese people are using this of- e as a political springboard.

HARDY WALKER

His Job

Peter Reilly, MP for Ottawa est, says he is against capi- l punishment. Then he pro- eds to say "Too many MPs uld not vote according to eir conscience but would te as they believe their con- tuents want them to do." n this case, vote for capital nishment.) For gosh sake! hat is the job of an MP her than to do just that? He a highly paid, highly privi- ged person and if he does t act in accordance with the shes of those who voted him to this position he should get t of politics. There is ough dead wood rotting way in Ottawa already.

DOREEN HOCKLY,
1144 Rockland Ave.,
Victoria.

Police Facility Assured After Constable's Death

TORONTO (CP) — The Ontario cabinet Friday moved speedily to approve the site of a new police communications tower after the present system was described as "totally inadequate" in the wake of the killing Thursday of Constable Leslie Maitland, 35, shot while chasing a bank robber.

The announcement by Solicitor-General John Yaremko followed Police Chief Harold Adamson's complaints that the search for the suspected killer was almost defeated by the outmoded, two-channel police communicatiions network.

Charged with the murder of the Scottish-born policeman is Rene Vaillancourt, 24, of Montreal, who is also charged with attempted murder, robbery and car theft.

Constable Sydney Brown, president of the Metropolitan Toronto Police Association, said police were more likely now to draw their guns.

But he denied earlier reports quoting him as saying police would be more likely to shoot first and ask questions later. "No Canadian policeman would ever think like that," he said.

Maitland's pregnant widow Pauline, who has two sons aged three, and 10 months said her husband so hated killing he "would even put fires out of the house rather than kill them."

Adamson has been trying for three years to get permission to put a radio tower in a park which would give police a 16-channel radio system. The proposal has been opposed by ratepayer groups and many Metropolitan Toronto politicians.

Toronto Mayor David Crombie, formerly an opponent of the new tower, said before moving his council into an emergency debate Friday that he was prepared now to tell Premier William Davis he is withdrawing his opposition.

Thursday, Adamson said police were "very fortunate" to make an arrest because of deficiencies in the two-channel system.

"We were not able to respond properly and we couldn't set up proper perimeters to search for this man," he said. "I think it's just about time the public realized what police are facing in this metropolis."

Earlier this year, after opposition on the location of the tower from ratepayers and politicians, the cabinet referred the matter back to the Ontario Municipal Board. The board then decided the tower should be placed near the proposed site.

"The effect of the cabinet decision is to change the order of the OMB and affirm the most recent site designated by the city," Yaremko said.

Supply Canada First

Oil Companies Warned

OTTAWA (CP) — If the oil companies do not agree to fill domestic fuel needs despite record oil exports to the United States, the government will impose export controls, Energy Minister Donald Macdonald said Friday.

He told the Commons that while oil supplies are assured for February, "there is pressure with regard to the oncoming situation in March."

"At the moment we are not clear whether the industry will be able . . . to solve the question themselves . . . .

"If they show themselves incapable of doing so, or in any way put in peril Canadian supplies we would not hesitate to take the regulatory action."

Outside the House Macdonald said he does not foresee imposition of controls unless the oil companies fail to agree on volumes to be preserved for the Canadian market.

The cabinet is empowered by law to authorize the National Energy Board to regulate oil exports as it now controls gas exports.

The issue has become acute this winter because of severe shortages of oil in the United States.

Washington has responded by raising the quota of Canadian oil permitted into U.S. markets.

Alberta wells now are producing at capacity, and pipelines to the United States are pushing all the oil they can hold across the border.

Macdonald told the House that the companies assured Canadian supplies for February after discussions with the government, the NEB, the Alberta government and the province's Energy Resources Conservation Board.

In a Commons reply to T. C. Douglas (NDP—Nanaimo—Cowichan—The Islands), the minister reiterated the government's unwillingness to support an oil pipeline to the Montreal market, which now is fed by foreign oil shipped from abroad.

He said the investment could become obsolete if prospective fields off the Atlantic coast yield oil.

—AP

Having a Field Day

Shirley Cameron, 18, first-year co-ed at Seattle's Green River Community College, led the field this week during her leg of tricycle race held at campus student centre. About 20 students entered race, sponsored by school's special events department.

'No Ceasefire Without Canada'

WASHINGTON (CP) — The Washington Star and News says Canada's position on her role in the Vietnam ceasefire supervision is "convincing proof that others besides superpowers can play power politics."

The newspaper suggests in an editorial that without Canada "there could be no international control machinery and without that machinery there could be no ceasefire."

"For three months the government of Pierre Elliott Trudeau, with just the right blend of Gallic subtlety and Anglo-Saxon bluntness, has pursued a diplomacy of toughness well up to the standards of the Nixinger (sic) combination in the White House."

Grain Stockpile At Danger Level

ROME (UPI) — THE U.N. Food and Agriculture Organization (FAO) says the world stockpile of grain is at its lowest level in 21 years and said this could lead to a global shortage by the end of this year.

But FAO director Addeke Boerma said this did not mean an immediate famine.

"In my view," Boerma said, "there is no, I repeat no, likelihood of immediate widespread famine at this time, that is to say, not for the next few months."

But he said there already are food shortages in several countries in the Far East, West Africa and Latin America and that wheat prices on the world market have risen 70 and 80 per cent since mid-1972 because of two years of poor crops in the Soviet Union and elsewhere.

"At present, early weather reports from several important areas of the world — including, again, the Soviet Union — are far from reassuring," Boerma said. "If the weather conditions in vital grain producing areas turn out bad again, then the world could well face an overall shortage of grain supplies later this year or in the first half of 1974."

Inuvik Students Forced To Eat Lunch Outdoors

YELLOWKNIFE, N.W.T. (CP) — Children at an Inuvik school north of the Arctic Circle are forced to vacate the building during lunch hour regardless of outside temperatures, the territorial council was told Thurday.

Lyle Trimble, member for Lower Mackenzie, said two of his children had to travel 1.3 miles from school to their home to get lunch each day because they are not allowed to eat at the school.

"If my son took lunch he would have to sit out on the steps at 30, 40, 50 below for an hour to eat it," Trimble said.

"When I went to school 25 years ago, I had to go a long way but at least I could take my lunch and eat it in school."

Trimble used the example to support an argument that because of the climate, bus transportation should be provided for all northern children who live more than 1½ miles from their school.

Deputy Commissioner John Parker expressed surprise at the Inuvik situation.

"That certainly isn't our policy," he said. "That's a situation that will be corrected at once."

Interrogation of Accused

Lawyers Seek Safeguards

HARRISON HOT SPRINGS, (CP) — A Law Reform Commission of Canada committee wants police interrogation of a person accused of a criminal offence to be conducted before a judicial officer and the suspect's lawyer.

In a study paper sent to provincial branches of the Canadian Bay Association, the committee also suggests that statements obtained from an accused person by police in any other manner should not be admissible in court.

The committee has not made the paper public pending editing and translation into French but a number of its proposals came to light Friday during a public session of the B.C. branch of the CBA here.

Other proposals involving rules of evidence would abolish the present practice of taking an oath on the Bible, exempting a person from testifying in a criminal trial against his or her spouse, and requiring a child's evidence to be corroborated.

The study papers of the national commission, established by Parliament in 1971, are proposals prepared by a team studying the law of evidence and will be presented to the minister of justice as recommendations after taking into account the reaction of lawyers and the general public.

John McAlpine, vice-president and chief elective officer of the B.C. branch of the CBA, and a member of the commission, confirmed in an interview the proposal about questioning an accused.

He said that such a statement, given before a judicial officer and taken down by a court recorder, and with the accused properly advised of his rights, would become automatically admissible in court and not subject to a "voir dire."

The "Voir Dire," or trial within a trial, is held to determine whether an accused's statement can be introduced in court.

The proposed system would oblige the supsect to answer questions of investigating officers. If he refused to answer, a presumption of guilt could be inferred at a following trial.

Admiral
26" SOLAR COLOR
With Black Matrix Picture Tube and All New COLOR-MATIC Tuning
Now with your Trade-In Allowance for Working Trade. $539.95

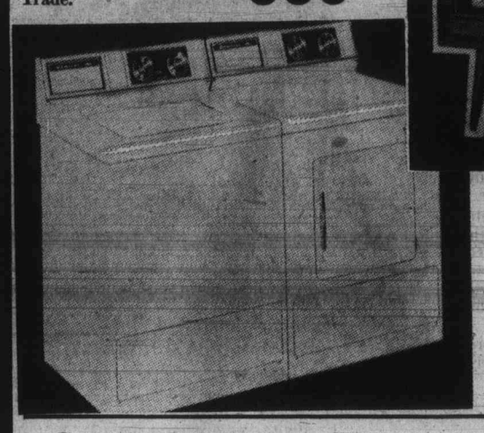

Admiral
Automatic WASHER and DRYER
Heavy Duty 18-Pound Capacity

WASHER
- 2-Speed
- 5 Cycles
- M.S.L. $379.95

With Approved Trade $289

DRYER
Rotary Temperature Control.
Timed Programme Control.
SPECIAL, Now $188

San Miguel
Decorator Elegance in Richly Carved Mediterranean Design

$669
SPECIAL SALE PRICE
Includes all five pieces:
- Massive 9-Drawer Triple Dresser
- Twin Plate Mirrors, Crown Framed
- 5-Drawer Chest-on-Chest
- Imposing Chairback Headboard (fits full or queen size)

2 Night Tables Included
King size headboard available $40 extra

Original Oil PAINTINGS
Your Choice ANNIVERSARY SPECIAL, each 39.95
BIG SELECTION, FRAMED
Many on Canvas. Reg. to 99.95

SPANISH Loose Cushion
Design Sofa and Loveseat $399.95 With Approved Trade
ON SHEPHERD CASTERS. Reversible Shell Quilted Cushions. Velvet.

Admiral
DISHWASHER
- 8 Cycles
- Front Load
- Maple Top
- Color $10 Extra

$288

6-pce. Dining ENSEMBLE $588

- Rectangular table with 2 apron leaves
- 3 side chairs and 1 arm chair
- large bold breakfront china

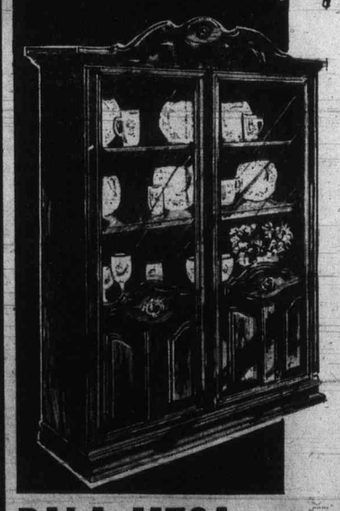

Mediterranean Majesty—reminiscent of the grandeur and romance of the Old World. Designed and crafted to perfection by B. P. John in a rich dark oak finish, this elegant dining ensemble incorporates everything you've ever wanted in a fine dining room. The handsome breakfront features a shaped top, to-the-floor design, bold mouldings and elegant bronze hardware. It is lighted for proud display of heirlooms and china. The ladder style hi-back chairs are accented with delicate carvings and shaped legs. The rectangular table is richly grained and the "Super Finish" top will resist scratches and mars as well as household chemicals. All this at a price that you can afford —all it takes is good taste and a modest pocketbook!

TRADE-INS WELCOME
Complete $588
Extra Chairs at 59.95
PALA MESA

Tuxedo Arm Style
SOFA and LOVESEAT
$349
With Approved Trade
GOLD, GREEN, BLUE
EASY TERMS

Admiral
Large Capacity
DRYER
$189.95
Permanent Press Cycle
EASY TERMS

Admiral
19" COLOR TV
with Color-Matic
$399.95
With Approved Trade
EASY TERMS

VICTORIA'S LARGEST FURNITURE VALUE CENTRE
THE TRADERS

VIC

TONI
715 FINLAYSON ST. (Top of the Town) PHONE 388-6264
OPEN MON.-FRI. TILL 9 P.M.; SAT. TILL 6 P.M.
Our Pledge to You "WE WILL NOT BE UNDERSOLD"

Soggy, Sunny January Had 'em All

Despite a great deal of soggy weather, January turned out to be the 10th sunniest on record in the Victoria area and brought the least amount of January rain since 1957.

According to the weather office there was 87.7 hours of sunshine during the month, which is 17.7 hours more than normal.

The area also received 2.55 inches of rain, which is 1.66 less than its normal amount.

Rains and high winds heralded in the new year with gusts reaching 48 miles an hour during the evening.

A mass of cold dry Arctic air moved into the area about Jan. 3 and replaced the mild Pacific air. The below-normal temperatures remained until the Jan. 10 when a flow of moist air arrived to bring higher temperatures. Showery weather continued until Jan. 24 and permitted little sunshine to filter through the clouds.

In the latter part of the month, there were many sunny periods although there were many short periods of rain.

Looking for shadow

Alias Mr. Groundhog

'Look at Your Own Shadow, Fellow'

By JIM BRAHAN
Colonist Reporter

"Don't bug me, man. I don't care how far you climbed, I'm not getting up in the middle of the night to answer stupid questions."

With an irritated snort, Squeaker burrowed further into his bed of twigs atop Mt. Arrowsmith Friday and grumbled:

"If you want to see shadows, look at your own because I'm not getting up. Furthermore I'm not a groundhog. I'm a full-blooded Vancouver Island marmot, which has been declared a very rare species only found on Vancouver Island. I intend to keep it that way, too so beat it."

I explained that Feb. 2 was traditionally groundhog day and how were the Islanders to know how long winter would last if he didn't emerge to see whether or not he cast a shadow.

Legend has it that winter will continue if the groundhog sees his shadow and scurries back to hibernation. If he doesn't, it means a mild tailing off of winter and an early spring.

"How are we supposed to know? " I asked.

"Call the weather office," he snapped.

"What about children raised in England who sing that old English song about you?," I asked and recited:

"If Candlemas be fair and bright.
Come winter have another flight.
If Candlemas be clouds and rain
Go winter, and come not again."

"Let them call the weatherman then," Squeaky said angrily and disappeared.

The official weather forecast calls for clouds today with brief sunny periods. More sunshine is predicted for Sunday.

The groundhog legend dates back centuries. Actually it's a rare groundhog — which is a broad term used for 16 species of marmots and also woodchucks — that is up and about in early February of any year. The species usually goes underground in September and hibernates until March.

The early American colonists didn't know that when they chose the groundhog as substitute for the European hedgehog, which did its shadow-casting on Candlemas Day, Feb. 2.

The hedgehog is alight sleeper and may venture from his burrow on any unseasonably warm winter day.

Vancouver island marmots are a rare species found only in high mountainous areas from Jordan River to the Forbidden Plateau.

West German Laws Debated

BONN, Germany (AP) — West German lawmakers are debating legal reforms that would liberalize outdated sex laws but crack down on television violence to protect minors. Provisions of the bill include lowering the permissible age limit for homosexual acts between consenting males to 18 from 21, permitting the now restricted sale of pornography and lifting a ban on such activities as wife-swapping.

PROVINCIAL COURT

Two youths who picked the same glass door as a kicking target half an hour apart early Jan. 20 after they were refused entry to a Victoria restaurant learned the size of the bill Friday in Victoria Provincial Court.

Judge William Ostler ordered suspended sentences and six-month probationary terms for Joseph Louie Michel, 2507 Fernwood, and Lory Brian Sheena, 577 Toronto, and instructed each to pay $81.43 for their parts of the damage.

The two had pleaded guilty Jan. 20 to separate Victoria charges of mischief in kicking reinforced plate glass front-door sections after being refused entry to Scott's Fine Foods, 650 Yates.

Police said the incident involving Michel took place at 3:26 a.m. while the one involving Sheena occurred ata 4:15 Jan. 20.

□

Alex Robert Bystedt, 19, of 3891 Panther, was sentenced by Ostler to a total of five months definite and six months indeterminate and the judge indicated he will recommend the time be spent in a forestry camp.

Bystedt pleaded guilty Jan. 25 to a Saanich charge of a break-in the day before into a home at 1842 Feltham and the theft there of coins worth $30.47.

Bystedt was also committed by Ostler for trial in a higher court on a Saanich charge containing three counts of break-in and theft and one of attempted break-in last year. A preliminary hearing of this charge was heard Jan. 19 and 25.

□

In traffic court, Judge Harold Alder imposed a $400 fine and a one-year driving ban as sentence for Mrs. Joan Gwendolyne Fairman, 51, of 3761 Epsom, who pleaded guilty to a charge of impaired driving Jan. 3 in Oak Bay.

Marine Calendar

NAVY
HMCS Rainbow — at sea.
HMCS Gatineau — at Comox.
CNAV Endeavour — returns at 8 a.m. Sunday.
MARINE SCIENCES
All ships in port.
COAST GUARD
Ready — in Bute patrol area.
Rider — in Sandheads patrol area.
Vancouver — on Station Papa.
MERCHANT MARINE
Victoria — Forsvik, Kyoto Forest, Zama Maru.
Esquimalt — Irish Stardust.
Royal Roads — Krios.
Duncan Bay — Besseggen.
Harmac — Sandvaag, Samos Glory.
Crofton — J. V. Clyne, Galileo Ferrais.
Port Alberni — Columbialand, Toreador, Fernlake, Evamo.

Answer Due From U.S.

Vancouver Islanders who have worked in the United States or their survivors who have questions regarding the U.S. Social Security Administration will have an opportunity to get answers from Lyle Grisham, representative from Port Angeles, Wash., who will be at the U.S. Immigration office, 254 Belleville, from 1:30 to 4:30 p.m. Thursday and from 8:30 a.m. to noon Friday.

DEPENDABLE
SEWER SERVICE
386-8511

CLASSIFIED ADVERTISING IN DUNCAN
Duncan Financial Centre
Main Floor, North Entrance,
435 Trunk Road
746-6181
VICTORIA PRESS
CLASSIFIED ADVERTISING
YOUR KEY TO
EXTRA CASH!
Sell those items around the house that you no longer use.
11 WORDS ONLY $1

Election Spying Claimed

WASHINGTON (Reuter) — Senator Edward Kennedy said Friday he has uncovered evidence linking the White House to a wide range of espionage and sabotage activities against the Democrats during last year's U.S. presidential election.

The Democratic senator from Massachusetts said the evidence strongly indicates that one key participant was in repeated touch with the White House over the spying and sabotage.

President Nixon and his staff have denied any involvement in illegal activities against the Democrats. Seven men, including Nixon re-election campaign aides, are awaiting sentence for bugging Democratic party headquarters.

Kennedy, a possible Democratic presidential contender in 1976, is chairman of a Senate sub-committee that has been investigating allegations of spying and sabotage by the Republicans.

He said in a report to Sen. James Eastland (Dem. Miss.), chairman of the Senate judiciary committee: "The information gathered thus far by the sub-committee strongly indicates that a wide range of espionage and sabotage activities did occur during the recent presidential campaign, and especially its primary phase."

Kennedy said there were strong indications one key participant was in repeated touch with the White House.

He added that at least part of the financing of the operation was arranged by a key Republican fund-raiser who is closely associated with President Nixon.

The Washington Post says that the "key participant" referred to by Kennedy was Donald Segretti, a California lawyer.

CROSS OVER THE BRIDGE TO
DOMAN'S
BUILDING SUPPLIES
280 BAY ST.
VALUES, SELECTION and SERVICE WITH A SMILE

LUMBER SPECIALS
1x3x6'0" 23¢
1x4x6'0" 27¢
1x6x6'0" 36¢
2x3x6'0" 36¢
2x4x6'0" 49¢
2x6x6'0" 72¢

BASEMENT WALLS DAMP?
TIM-BER-LOX
CONCRETE SEALER
Will do the job.
Available at Doman's 9.75 Gal.
Gallon covers 400 sq. ft.

For That Odd Job
PLYWOOD CUTTINGS
AT LOW PRICES

1/4" SANDED PLY
4'0"x8'0"
4.99 SHEET
"D" Sanded

VINYL FOLDING DOORS
Gold, Green or Beige
2'6" x 6'8"
3.59 EACH
WALNUT TONE 4.49 Ea.

THIS WEEK'S SPECIAL PANEL
Silky, Fumed Birch
Reg. 8.95
6.95 SHEET
A luxurious, dark birch, prefinished panel.

FULL RANGE OF
"Benjamin Moore"
QUALITY PAINTS
MOORGARD LATEX HOUSE PAINT
Benjamin Moore & Co.
Victoria's Only Stockist

OLYMPIC STAIN
Clearance of Broken Range
All to Go at 7.99 Gal.
Present Stocks Only

COMPOST BOX KIT
Makes box 6'0"x3'0"x3'4"
NOW AT DOMAN'S 12.95 EACH
Including Nails

BOOKSHELVES
The easy way with
"SPINDLEFLEX"
AT DOMAN'S
Simulated Oak Shelves
12" x 60" Each 1.69

ECONOMY STUDS
2x4 P.E.T.S. 4.50 Bundle of 10

GARAGE DOORS
FEW ONLY No Hardware As Is
16.00 Sales Final

DOMAN'S
280 BAY STREET
Just Over Point Ellice Bridge
386-2151
OPEN YOUR "HANDYMAN BUDGET ACCOUNT" TODAY

See us first about the travel loan.

Then say goodbye.

Half the fun of a holiday is the planning. You think and dream about your vacation for months. And you read every travel brochure you can find. What kind of holiday will it be this year... a camper trip to the north country... a slow and lazy fishing cruise... or a flight to some faraway place.

Whatever kind of holiday you're planning this year, the Bank of B.C. can help you get where you want to go. With a low cost B.C. Bankplan loan.

A B.C. Bankplan loan will give you the cash you need right now for your vacation. And you can pay it back over the next year or two in monthly installments that you can afford. Check our interest rates, you'll find they're low. And keep in mind that a B.C. Bankplan loan is automatically life-insured at no extra cost and you can repay the full amount of your loan at any time without penalty.

The Bank of British Columbia is the only B.C. bank. That makes us unique and gives us some important advantages. We're totally involved with the Province and its people, because we live and work right here. And we put this involvement to work for our customers.

See the Bank of B.C. about the travel loan. We'll help you get away.

Bank of B.C.
Grow with us

Marriage May End In Supper

Colonist - Los Angeles Times Servic

JAKARTA — An American woman may end up as a mea instead of a wife if she abuse any tribal taboos, an In donesian government spokes man said this week.

He was referring to Wy Sargent, 42, of Huntingto Beach, Calif., who married a Indonesian cannibal chieftai because she "needed the ma terial for her book."

The American sex re searcher has been quoted a saying that when she's don with her book, "that will b it."

Commenting on Mrs. Sa gent's marriage to Chief Ob harok in Indonesia's remot West Irian province, th spokesman for the Indonesia social affairs ministry sai "if she abuses it (tribal law she can suffer the same fa as Rockefeller Jr."

He referred to Micha Rockefeller, anthropolog and son of New York Gove nor Nelson Rockefeller, wh disappeared in West Irian 1961. His body was never r covered and one theory he he was killed by cannibals.

New Goals

Nation Sound —Nixon

WASHINGTON (UP — Pronouncing the n tion "sound and full promise," President Nixon called Friday the Democrat-controll Congress to support pr grams he said wou strengthen the union reducing the federal ro and increasing individu initiative.

"We enter 1973 econo cally strong, militarily secu and, most important of all, peace after a long and try war ... the basic state of union today is sound and of promise," Nixon said in first of a series of writ messages to Congress wh he is substituting this year the traditional State of Union address.

Nixon gave few specifics the "fresh approach to g ernment" which he vocates, reserving the det for messages to be sent Congress in the com weeks. But he said the must rely more on the sta and on individual initiative meet the problems that fe al government has been able to solve.

To Congress

Nixon appealed directly Congress for support, parently hoping to cou criticism of the program outlined in his budget ear this week, and to refute c plaints that he is trying usurp legislative authority.

"As president, I recog that I cannot do this alone," Nixon said. " Congress must help, an pledge to do my part achieve a constructive w ing relationship with Congress."

But he did not retreat a from his earlier assertion federal programs — espe ly those initiated during administrations of Democ ic former presidents J Kennedy and Lyndon John — have failed.

'Better Way'

"The time has come w we must make clear cho — choices between old grams that set worthy but failed to reach them new programs that provi better way to realize t goals; and choices, too, tween competing program all of which may be desir in themselves, but only s of which we can afford.

"The answer to many o domestic problems we fa not higher taxes and spending," Nixon said. " less waste, more results greater freedom for the vidual American to ea rightful place in his own munity — and for the s and localities to address own needs in their own in the light of their priorit

"The role of the fe government .... should be to dominate any face American life, but rath aid and encourage pe communities and institu to deal with as many o difficulties and chall facing them as possible, said.

SKI PEETZ

med

nnedy said there were
g indications one key
cipant was in repeated
with the White House.
added that at least part
e financing of the opera-
was arranged by a key
blican fund-raiser who is
ly associated with Pres-
Nixon.
a Washington Post says
the "key participant" re-
d to by Kennedy was
ld Segretti, a California
er.

SUPPLIES
BAY ST.
SMILE
IC STAIN
f Broken Range
7.99 Gal.
Stocks Only
OST BOX
KIT
6'0"x3'0"x3'4"
12.95 EACH
ding Nails
SHELVES
y way with
LEFLEX"
OMAN'S
l Oak Shelves
1.69
MY STUDS
4.50 Bundle of 10
GE DOORS
16.00 Sales Final
OPEN YOUR
"HANDYMAN
BUDGET
ACCOUNT"
TODAY

n.
bank. That
advantages.
its people,
put this in-
'll help you

Marriage May End In Supper

Colonist - Los Angeles Times Service

JAKARTA — An American woman may end up as a meal instead of a wife if she abuses any tribal taboos, an Indonesian government spokesman said this week.

He was referring to Wyn Sargent, 42, of Huntington Beach, Calif., who married an Indonesian cannibal chieftain because she "needed the material for her book."

The American sex researcher has been quoted as saying that when she's done with her book, "that will be it."

Commenting on Mrs. Sargent's marriage to Chief Obaharok in Indonesia's remote West Irian province, the spokesman for the Indonesian social affairs ministry said, "if she abuses it (tribal law), she can suffer the same fate as Rockefeller Jr."

He referred to Michael Rockefeller, anthropologist and son of New York Governor Nelson Rockefeller, who disappeared in West Irian in 1961. His body was never recovered and one theory held he was killed by cannibals.

New Goals

Nation Sound —Nixon

WASHINGTON (UPI) — Pronouncing the nation "sound and full of promise," President Nixon called Friday on the Democrat-controlled Congress to support programs he said would strengthen the union by reducing the federal role and increasing individual initiative.

"We enter 1973 economically strong, militarily secure and, most important of all, at peace after a long and trying war . . . the basic state of our union today is sound and full of promise," Nixon said in the first of a series of written messages to Congress which he is substituting this year for the traditional State of the Union address.

Nixon gave few specifics of the "fresh approach to government" which he advocates, reserving the details for messages to be sent to Congress in the coming weeks. But he said the U.S. must rely more on the states and on individual initiative to meet the problems that federal government has been unable to solve.

To Congress

Nixon appealed directly to Congress for support, apparently hoping to counter criticism of the program cuts outlined in his budget earlier this week, and to refute complaints that he is trying to usurp legislative authority.

"As president, I recognize that I cannot do this job alone," Nixon said. "The Congress must help, and I pledge to do my part to achieve a constructive working relationship with the Congress."

But he did not retreat at all from his earlier assertion that federal programs — especially those initiated during the administrations of Democratic former presidents John Kennedy and Lyndon Johnson — have failed.

'Better Way'

"The time has come when we must make clear choices — choices between old programs that set worthy goals but failed to reach them and new programs that provide a better way to realize those goals; and choices, too, between competing programs — all of which may be desirable in themselves, but only some of which we can afford.

"The answer to many of the domestic problems we face is not higher taxes and more spending," Nixon said. "It is less waste, more results and greater freedom for the individual American to earn a rightful place in his own community — and for the states and localities to address their own needs in their own ways in the light of their priorities.

"The role of the federal government . . . . should not be to dominate any facets of American life, but rather to aid and encourage people, communities and institutions to deal with as many of the difficulties and challenges facing them as possible," he said.

SKI PEETZ

Woodward's
SATURDAY BIG BUY

ONE DAY ONLY
(While quantities last)
Be an early shopper in Ladies' Sportswear Saturday! Find the pant style you like colored as you like, at a fantastic one day only low sale price! A buy!

PERSONAL SHOPPING ONLY PLEASE

PANTS! PANTS! PANTS! Easy Care Fabrics, Stretch Denim and Gabardine. Flared. Cuffed. Uncuffed!

YOUR CHOICE SALE PRICE $9.66 EACH

Woodward's Ladies' Sportswear, Main Floor

Woodward's Mayfair Phone 386-3322, Cobble Hill, Duncan, Ganges, Gulf Islands, Jordan River, Port Renfrew, Zenith 6544 (Toll Free).
Store Hours: 9:30 a.m. to 6 p.m. Evening Shopping Thursdays and Fridays 'til 9:00 p.m.

MARKET REPORT

Closing quotations for Friday, Feb. 2, 1973

Quotations supplied by The Canadian Press, Richardson Securities, Pitfield Mackay Ross and Co. Ltd., Merrill Lynch Royal Securities Ltd., A. E. Ames and Co., Annett Mackay Ltd., Pemberton Securities and McLeod Young, Weir and Co.

TORONTO INDUSTRIALS

Quotations in cents unless marked $. z—Odd lot, xd—Ex-dividend, xr—Ex-rights, xw — Ex-warrants. Net change is from previous board-lot closing sale.

Closing Averages

NEW YORK (Dow Jones)

30 Industrials	990.81	dn	4.96
20 Transport'n	203.38	dn	2.04
15 Utilities	113.75	dn	.35
65 Composite	310.48	dn	1.84
Volume 17.4 million.			

TORONTO

154 Industrials	221.76	dn	1.14
12 Golds	221.93	up	.72
29 Base Metals	97.81	dn	.18
19 Western Oils	286.35	up	.60
Volume 2.81 million.			

Montreal

65 Industrials	247.13	dn	1.01
13 Utilities	160.60	dn	.52
7 Banks	269.44	dn	2.33
8 Papers	112.71	dn	.63
85 Composite	232.80	dn	1.04
Volume 2.25 million			

Dollar

Montreal

U.S. dollar	1.00 1/16	+3/32
Pound sterling	2.38 7/8	+3/16

New York

Canadian dollar	.99 15/16	—3/32
Pound sterling	2.38 3/4	unch

Toronto Oils

Stock	Sales	High	Low	Close	Ch'ge
Alt EG	13155	$10½	10⅛	10¼	
Alminex	2000	700	685	685	—20
A Led	18500	7	6	7	
A Quasar P	1200	$16⅝	16½	16½	— ½
Asamera	5919	$13⅛	13	13	
Braisa	100	325	325	325	— 5
C Geother	4593	300	290	290	—10
C Nor West	8420	$10	980	980	— 5
CS Pete	14075	700	665	670	—30
CS Pete w	900	340	315	315	—25
C Bonanza	9270	230	220	229	+ 4
CE Gas	16800	425	410	410	— 5
C Homesfd	3710	965	950	955	— 5
CLI Pete	z90	31	31	31	
C Reserve	5775	670	650	655	—30
Cdn Sup O	1800	$57⅝	57⅛	57⅛	+ ⅞
Candel Oil	z10	$12⅝	12⅝	12⅝	
Charter Ol	3708	400	400	400	+ 5
Chieftan D	4450	$17	16⅞	17	+ ¼
Clarcan	1143	950	925	930	—20
Coseka R	1100	405	390	390	—10
Decca R	8800	575	565	570	— 5
Frnca	16650	$13	12¼	12¼	+ ¼
Gr Plains	800	$35¾	35½	35¾	+ ¼
Gt Collsds	1625	975	960	975	+15
Houston O	8375	420	405	405	—20
Inter Tech	9500	62	57	62	+ 5
Lochil	51250	355	335	335	+10
Merland E	4000	121	119	120	+ 4
Midcon	15400	71	70	71	
Mineral R	3600	95	90	95	+ 7
Nat Pete	6600	85	83	83	— 1
NC Oils	3100	770	740	745	—25
Northld	1600	53	53	53	
Numac	5500	$22	21¾	22	
Oakwod	15250	250	245	245	— 3
Page Pet	2800	340	335	335	— 5
Pan Ocean	6167	$16	15¾	15¾	+ ⅛
PCdn P	15300	$18½	17⅝	18½	+ ⅝
Peruv	9000	70	69	69	+ 3
Petrol	11300	149	144	148	+ 4
Pinnacle P	1200	32	30½	32	+ 1
Place G	6366	74	72	74	
Ponder	6500	55	53	55	— 1
Peyto Oils	8000	580	570	580	+10
Puma P	40250	142	128	135	— 3
Puma P w	6450	100	91	100	— 4
Ram	6150	335	325	335	+15
Ranger	5025	$34	33	33¾	
Scurry Rn	5139	$18⅞	18⅝	18¾	+ ¼
Siebens	1400	$15	14⅞	14⅞	
Skye R	13250	300	290	295	
Sogepet	3600	235	225	235	+10
Spoon	13300	72	67	72	+ 6
Sundle	12460	855	825	850	— 5
Total Pet	1780	895	885	890	
Total P A p	100	$18¼	18¼	18¼	— ⅛
Tr Can	20750	160	151	152	+ 1
U Canso	5490	805	785	805	+20
Un Reef P	2250	14	14	14	
Ulster Pet	6450	123	119	120	— 2
Voyager P	4800	770	755	760	
W Decalta	5150	630	615	625	+15

Active Stocks

TORONTO

Volume		Close	Change
51892	Intl Nickel	32¾	— ⅜
39935	Texas Gulf	20⅞	— ⅛
39935	Price Co.	15½	+ ⅛
22435	Microsys Intl	13¼	+ ⅜
21560	Abitibi	11½	
20980	Dome Pet	48½	
20510	Neonex	470	
20195	Intl Utils	22⅛	+ ⅛
18235	Bramalea Cons	475	
17920	Investors Grp	12¼	+ ⅜

MINES and OILS

Volume		Close	Change
99240	Kerr Addison	11½	+ ¼
83900	Jonsmith Mines	15	— ½
82000	Sunburst Expls	23½	+3½
51250	Lochiel Expls	355	+10
40250	Puma Petrol	133	—3

NEW YORK

Volume		Close	Change
451100	Am Airlin	17¾	— ⅞
223100	East Air Line	16	— ⅜
175100	Texaco	39¾	—1½
147500	Chrysler	36¼	—
147000	Gulf Oil	26⅞	— ⅛
139700	Champ Int	17½	— ½
132900	McDonalds	66½	—2½
132200	Ford	70½	—
119900	Westghs El	39⅜	— ⅛
112500	Reyn Ind	53⅛	+1⅜
109100	Mgic Inv	83⅞	+2⅜
95900	Marcor Inc	23⅝	— ⅜
93400	Sperry Rand	43¼	+ ⅛
93100	Exxon Co	94⅜	— ¼

MONTREAL

Volume		Close	Change
100450	Power Corp	13⅜	— ⅜
25420	Intl Nickel	32¾	— ¼
21097	Bank Of Montl	20¼	— ⅛
16600	Berncam	9	+ ¼
16400	Tele Capital	10½	+ ½
15200	Candn Marconi	470	—
13700	S% Ld Ivers	10⅛	+ ⅜
13450	Cinevision	13	— ⅜
12410	Can Intl Pow	12½	— ⅜
12000	Richard Costain	9¼	+ ¼

MINES and OILS

Volume		Close	Change
685758	New Insco	176	—14
252020	Muscocho	48	+3
45303	Pancanadian	18½	+ ⅝
38250	N A Asbeston	17	+5

Problem of Dollar Wall St. Worry

NEW YORK (AP) — The stock market retreated Friday for the second day in a row, although the blue-chip issues offered some resistance to the downtrend on both days. Trading was active.

Once again worries over the weakness of the dollar in the foreign exchange markets and the anticipation of a general rush by banks to raise their primate rates were the talked-about topics in Wall Street.

The NYSE index of 1,400 common stocks closed at 61.79, down .25.

□

TORONTO (CP) — Prices closed moderately lower in active trading.

Gulf Oil reported that a wildcat well has produced gas on a test drill. Testing of the well, owned jointly by Gulf, Imperial Oil and Shell, is continuing. Gulf Oil was up ⅝ to $37⅝ while Imperial Oil fell ½ to $46½ and Shell remained unchanged at $55.

Canadian Breweries, which announced Thursday it has agreed to purchase Imasco's wine interests in Canada for about $10.5 million, rose ⅛ to $6⅝. Imasco was off ¼ to $30.

□

MONTREAL (CP) — All sectors declined in heavy trading.

On the Montreal Stock Exchange, General Motors gained 3⅛ to $75⅝, B.C. Forest 2 to $30 and Sherwin-Williams 2 to $22 while Hollinger dropped 1 to $45. On the Canadian Stock Exchange, Muscocho gained three cents to 48 cents on 252,010 shares.

□

VANCOUVER — The market closed on a strong note with a late rally wiping out a tendency to early losses. Trading just topped 3 million. International Hydro rose 5 cents to .95. Colonial-led oils, up 3 cents at $1.23 and Iskut, a 7-cent gainer to .55, paced the mining section.

How They Finished

Group Averages at Toronto

Banks	321.48	—3.21
Beverages	429.79	+1.32
Chemicals	119.25	+ .45
Communications	479.55	+2.16
Construction mat	153.00	+1.23
Food processing	321.58	—3.31
Gen manufacturing	209.74	— .74
Industrial mines	138.67	—1.08
Merchandising	479.33	—6.13
Oil refining	330.15	—1.10
Paper-forest prod	112.75	—1.30
Pipelines	258.91	—2.92
Real estate	193.97	—1.17
Steels	216.28	—2.16
Trust and loan	306.03	+ .42
Utilities	147.88	—1.32
Miscellaneous	145.50	+ .39

Up 6, down 11.

Box Scores

TORONTO

	Fri.	Thurs.
Issues traded	831	773
Advances	239	310
Declines	304	241
Unchanged	288	222
New 72-73 highs	58	80
New 72-73 lows	53	34

NEW YORK

	Fri.	Thurs.
Issues traded	1,799	1,776
Advances	493	427
Declines	947	1,048
Unchanged	359	301
New 72-73 highs	6	16
New 72-73 lows	150	131

London Stocks

LONDON (CP) — Closing stock quotations in new pence unless pounds are indicated.

New York Market

	Close		Close
Alleghany	12	Ling Tem V	9½
Allied Chem	30½	Lockheed	8
Allis Chalm	10¾	Lucky Strs	14⅜
Alcoa	53¾	Litton	11⅛
Amer Air	17½	McDn-Doug	35½
Amer Can	31⅜	Magnavox	23½
AMF Inc	36¾	Memorex	13⅜
Amer Mtrs	7⅞	Merck	90⅞
Amer SR	19⅞	Min M M	181¾
Amer TT	51⅛	Monsanto	48⅜
Ampex	6½	Mnt Ward	23¾
Anaconda	20⅜	Motorola	24⅝
Atl Rich	78¼	Nat Air	25⅛
Avco	13⅝	Nat Cash	27⅞
Avon Prod	127	Natomas	57½
Bell Howell	40¾	Newmont	26¼
Beth Stl	27⅞	Occid Pete	11¾
Boeing	22¾	Owens Ill	36⅞
Boise Cas	10½	Pac Gas El	29⅞
Bris Myers	68	Pan Am	8¾
Bri-N'thn	41¾	Penn Cent	2⅝
Burroughs	220	Pepsi Cola	82¼
Chase Man	57½	Phillip Mor	125½
Celanese	33½	Phillips Pt	44⅞
Ches-Ohio	50	Polaroid	103½
Chrysler	36⅜	Proct Gam	101½
Coca-Cola	143½	Radio Corp	32⅞
Col'B'cast	46⅞	Revlon	66½
Comsat	56	Rep Stl	25½
Cons Oil-Gas	4⅞	Reynolds	53¼
Cont Oil	43⅛	Reynolds pf	58½
Con Data	53¼	Scott Paper	15
Crown Cork	25	SCM Corp	16⅞
Crown Zell	25½	Sears Roe	112⅞
Delta Air	57⅞	Shell Oil	54¾
Dow Chem	97⅞	Singer	67⅜
Du Pont	172½	Sperry	43¼
East Kodak	140	Stand Cal	88½
El Paso	18⅛	Exxon	94⅜
Fairchild	57	Sun Oil	51⅞
Fed M Mort	17¼	Swift	32¼
Firestone	24⅛	Talley Ind	10¼
Ford	71⅞	Telex	5
Gen Dynam	22¼	Texaco	40⅛
Gen Elec	68⅝	Texas Gulf	20⅞
Gen Instr	25	Texas Instr	180¾
Gen Motors	75⅜	Tr World	37⅜
Gen Tele	29⅞	Un Carbide	41⅞
Gen Tire	24¼	Un Oil	41⅞
Homestk M	28½	Un Pacific	61¼
Honeywell	121¼	Untd Air	23
Inld Stl	32	Untd Util	20⅜
IBM	431½	Untd Brds	10⅞
Intl Harv	32¾	US Rubber	14
Intl Paper	38¾	US Stl	30⅜
Int. Tele	52¾	West Pac	17⅜
Itek	40¾	West'house	39⅜
Johns Manv	26½	Wyerh'ser	50¾
Kaiser Al	15¾	Woolworth	26¼
Kennecott	24⅝	Xerox	151¼
Kresges	46½	Xtra Inc	23¼
Kiddo Inc	22⅛	Zenith	47½

Calgary

Stock	Sales	High	Low	Close	Ch'ge
INDUSTRIALS					
KSF Chem	300	100	100	100	+15
OILS					
Barons	3000	2	2	2	—1
Calvin	1000	190	190	190	+10
Lariat	2000	75	72	75	
Lassiter	1500	175	170	175	+5
New York	3055	105	100	105	+7
Petromine	1000	30	30	30	
Republic	3000	80	80	80	—5
Sastex	2000	7	7	7	
Savanna	3000	16	15½	16	+ ⅛
Thomson	200	215	215	215	
Universal	4600	195	190	190	—3
W. Warner	500	36	36	36	—6
MINES					
Alcor	2000	15	15	15	
Duke	1000	37	37	37	—1
Flin Flon	2000	35	35	35	
Missi Isld	500	39	39	39	—1

VANCOUVER TRADING

TORONTO MINES

MUTUALS–BONDS

★ ★ ★

Primary Distribution

The shares of the following companies may be considered as being in primary distribution through the facilities of the Exchange pursuant to a Statement of Material Fact.

e — previously issued shares.

Investment Yields

BANKS			
Imp-Commerce	.92	31.25	2.95
Montreal	.88	20.50	4.29
Nova Scotia	1.00	36.88	2.71
Royal	1.00	34.50	2.89
Toronto-Dominion	.96	33.00	2.90
Bank of B.C.	.22	23.00	.95
PREFERRED 'A' STOCKS			
Alb. Gs Trk Pr.	4.75	73.25	6.48
B.C. Sugar Pr. A	1.00	15.50	6.44
Cdn Pc Inv. Pr. A	.95	27.00	3.51
Inl. Nat. Gs A	1.00	13.75	7.27
Loblaw Com Rr. C	2.40	30.00	8.00
Sun Publish A	1.20	50.00	2.39
Trad Grp 5% Pr.	2.00	26.00	7.68
COMMON STOCKS			
Abitibi	.07	11.38	.61
Alcan	.80	25.00	3.20
Algoma	.50	14.00	3.57
Bell Telephone	2.65	44.25	5.98
Block Bros.	.07	3.05	2.29
Brascan	1.00	20.38	4.90
B.C. Packers B	1.50	32.00	4.68
B.C. Telephone	3.20	57.88	5.52
Calgary Power	1.00	28.75	3.47
Canada Cement	1.60	58.00	2.75
Canada Packers	.64	23.38	2.73
C.I.L.	.60	15.50	3.87
C.P.	.66	16.75	3.94
Consumers Gas	.88	18.00	4.88
Distillers Seagram	.70	40.00	1.75
Dominion Bridge	1.50	32.50	4.91
Dominion Stores	.72	15.63	4.60
Dominion Textile	.37	9.75	3.78
Domtar	.60	19.00	3.16
Electrohome	.15	18.63	.81
Ford of Canada	4.00	103.00	3.88
Genstar	.70	17.75	3.94
Greyhound Lines	.68	20.25	3.20
Gulf of Canada	.60	35.25	1.69
Hayes Dana	.24	12.63	1.90
Home A	.50	41.25	1.21
Imperial Oil	.60	46.75	1.28
I.A.C.	.96	19.63	4.89
Interprov. Pipe	1.00	29.50	3.38
Labatt	.80	30.00	2.66
MacMil Bloedel	1.00	28.00	3.57
Neonex	.05	4.65	1.07
Okanagan Helicop.	.20	14.50	1.37
Pac. West Air	.25	10.50	2.38
Simpson's	.30	31.00	1.61
Southam	.60	30.00	2.00
Steel of Canada	1.25	36.50	3.45
Texaco Canada	1.20	66.75	1.79
Trans Canada	1.00	41.88	2.38
Trizec Corp	.30	18.88	1.59
Union Gas	.64	12.75	5.01
Vic Grey Trust	.92	36.00	2.55
Walkers	1.45	51.00	2.84
West Coast Trans	.60	23.75	2.52
Woodwards Store A	.65	29.50	2.20
Saratoga Proces.	.35	5.00	7.00
MINES			
Asbestos Corp.	.45	19.25	.00
Bethlehem	.60	16.50	3.64
Cansiar Asbestos	.70	13.50	5.18
Cominco	.90	28.00	3.21
Craigmont	.60	6.40	9.37
Denison	1.40	29.25	4.78
Dome	.80	80.00	1.00
Falconbridge	1.00	66.75	.00
Hollinger	1.60	45.25	3.53
Inter. Nickel	1.00	35.50	2.81
Kerr-Addison	.50	11.50	4.34
Noranda	1.20	46.00	2.60
Pine Point	3.50	28.00	12.50
Placer Develop.	.95	48.00	1.98
Sherrit Gordon	.40	16.00	2.50
Teck Corp. A	.22½	4.35	.00

WAREHOUSE SALE OR LEASE

Heavy Wiring, Ideal Manufacturing or Commercial

18,000 sq. ft. clear span and 18 ft. ceiling. Concrete black, H.W. heat, mezzanine offices. Very adaptable uses, good yard space.

City Centre Location, $1.70 sq. ft. Annual.

WALLY HELLIESEN — 388-5555

B.C. Land and Insurance Agency Ltd.

922 GOVERNMENT ST. 388-5555

This Competition Is Open to Both Men and Women

SOCIAL WORKERS

DEPARTMENT OF SOCIAL DEVELOPMENT

Various locations throughout Canada's Northwest Territories.

Social work practice in the Northwest Territories is challenging and different. It brings the social worker into a close working relationship with other disciplines and with local residents resolving social and other problems.

The Department of Social Development provides service to all persons throughout the territories. It has regional offices at Frobisher Bay, Churchill, Inuvik, Fort Smith and Yellowknife and the goal is to have staff stationed in all the major communities.

Subsidized accommodation and above average employee benefits available.

MSW degree and a number of years related experience is desirable. Supervisory experience is required for more senior positions.

Competition number 40 0000. Closing date 16 February 1973.

Applications including a detailed resume should reach the CHIEF RECRUITMENT OFFICER, DEPARTMENT OF ADMINISTRATION, GOVERNMEN OF THE NORTHWEST TERRITORIES, YELLOWKNIFE, N.W.T. on or before the closing date listed above.

OPEN HOUSE SATURDAY 1:00-4:30

4650 AMBLEWOOD DRIVE

This is a beautifully finished home in immaculate condition. The four bedrooms, 3 bathrooms and family room are no longer required by the present owners who have now bought a condominium.

Realtors with clients welcome.

Edmund Higgin in attendance.

CADBORO BAY REALTY

477-9511

OPEN HOUSE — Sat., Feb. 3, 2:00-4:30

891 CLAREMONT

Post and beam construction — this split level offers terrific views of islands and Mt. Baker from the glassed living room. Separate dining area. Good large kitchen with dishwasher and built in appliances included. Must be sold, vendor transferred. Asking **$41,500.** M.L.S. Good financing.

IN ATTENDANCE

ALAN WESTGATE

386-2111 656-3423

MONTREAL TRUST

Record P

DETROIT (UPI) — Gener

Motors Corp. has report

profits for 1972 or more th

$2 billion, breaking a hi

earnings mark which h

stood for seven years.

The largest automobi

maker in the U.S. said Thur

day a strengthened U.S. eco

omy led to a net GM incor

TR

Insurance Is Our

HARBORD

NEARING

ADVANC

SATURDA

1440 BE

CONDOM

OAK BAY

We are pleased to give

Bay's newest, luxury

first two floors only are

elevator strike.

Very Choice 1

$33,50

For further Inform

SOLE AGENTS

WH

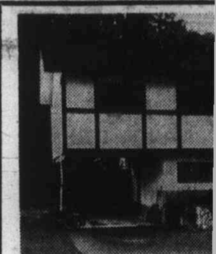

OPEN HOUSE —

621

—4 Bedrooms

—1½ Bathroom

—Full Basemen

—Finished Rec

—Large Kitchen

—"L" shaped

—High fenced

—$31,500.

BILI

386-2111

MONTR

WA

Property Owner

THE SOCIETY

under the

Victoria's leading

MR. A. J. GRE

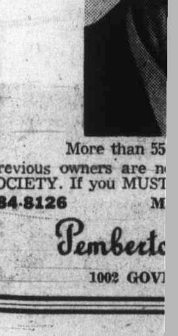

More than 55

Previous owners are n

SOCIETY. If you MUST

384-8126 M

Pemberto

1002 GOV

VICTORIA'

AND APAR

BE SURE -

Willow Cour

OPEN HOUSE —

Luxury units at com

Therapeutic Pool. Fro

Shang

840 C

OPEN HOUSE —

SATUR

3-bedroom family unit

ment. Ask for MR. F

Junij

10046

2-bedroom units. From

Ask for MR. RICKAR

TERMS ARRANGED

385-8771 E

BROWN BI

New York Market

	Close		
eghany	12	Ling Tem V	9½
ied Chem	30½	Lockheed	8
is Chalm	10¾	Lucky Strs	14⅜
coa	53¾	Litton	11⅛
ner Air	17½	McDn-Doug	35½
ner Can	31⅜	Magnavox	23½
AF Inc	36¾	Memorex	13⅜
ner Mtrs	7⅞	Merck	190⅝
ner SR	19⅞	Min M M	181¾
ner TT	51⅝	Monsanto	48¾
npex	6½	Mnt Ward	23¾
aconda	20⅜	Motorola	24⅝
Rich	78⅛	Nat Air	25⅛
co	13⅜	Nat Cash	27⅞
on Prod	127	Natomas	57½
ll Howell	40¾	Newmont	26¼
th Stl	27⅛	Occid Pete	11¾
eing	22¾	Owens Ill	36⅞
ise Cas	10½	Pac Gas El	29⅞
is Myers	68	Pan Am	8¾
l-N'thn	41¾	Penn Cent	2¾
rroughs	220	Pepsi Cola	82¼
ase Man	57½	Phillip Mor	25½
lanese	33½	Phillips Pt	44¾
es-Ohio	50	Polaroid	103½
rysler	36⅛	Proct Gam	10½
ca-Cola	143½	Radio Corp	32⅛
l'B'cast	46⅞	Revlon	66½
omsat	56	Rep Stl	25½
ns Oil-Gas	4⅞	Reynolds	53¼
nt Oil	43⅛	Reynolds pf	58½
n Data	53¼	Scott Paper	15
own Cork	25	SCM Corp	16⅞
own Zell	25½	Sears Roe	112¾
elta Air	57⅞	Shell Oil	54¾
ow Chem	97⅞	Singer	67⅝
u Pont	172½	Sperry	43¼
ast Kodak	140	Stand Cal	88½
l Paso	18⅛	Exxon	94¾
airchild	57	Sun Oil	51⅞
d N Mort	17¼	Swift	32¼
restone	24⅝	Talley Ind	10¼
ord	71¾	Telex	5
en Dynam	22¼	Texaco	40⅛
en Elec	68⅝	Texas Gulf	20⅞
en Instr	25	Texas Instr	180¾
en Motors	75⅝	Tr World	37⅞
en Tele	28⅝	Un Carbide	43⅞
en Tire	24¼	Un Oil	41⅛
omestk M	28½	Un Pacific	61¼
oneywell	121¼	Untd Air	23
ld Stl	32	Untd Util	20⅝
M	431½	Untd Brds	10⅞
tl Harv	32¾	US Rubber	14
tl Paper	38¾	US Stl	30⅝
t. Tele	52¾	West Pac	17⅜
ek	40¾	West'house	39¾
ohns Manv	26½	Wyerh'ser	50¾
aiser Al	15¾	Woolworth	26¼
ennecott	24⅝	Xerox	151¼
resges	46½	Xtra Inc	23¼
iddo Inc	22⅛	Zenith	47½

Calgary

Stock	Sales	High	Low	Close	Ch'ge
INDUSTRIALS					
SF Chem	300	100	100	100	+15
OILS					
erons	3000	2	2	2	—1
alvin	1000	190	190	190	+10
ariat	2000	75	72	75	
assiter	1500	175	170	175	+5
lew York	3055	105	100	105	+7
etromine	1000	30	30	30	
epublic	3000	80	80	80	—5
astex	2000	7	7	7	
avanna	3000	16	15½	16	+ ⅛
Thomson	200	215	215	215	
Universal	4600	195	190	190	—3
V. Warner	500	36	36	36	—6
MINES					
Alcor	2000	15	15	15	
Duke	1000	37	37	37	—1
Flin Flon	2000	35	35	35	
Missi Isld	500	39	39	39	—1

USE SALE
LEASE

al Manufacturing
mercial

nd 18 ft. ceiling. Concrete
ine offices. Very adaptable

, $1.70 sq. ft. Annual.

SEN — 388-5555

urance Agency Ltd.

388-5555

to Both Men and Women

WORKERS

CIAL DEVELOPMENT

Canada's Northwest Terri-

hwest Territories is challenging and
er into a close working relationship
ocal residents resolving social and

ment provides service to all persons
regional offices at Frobisher Bay,
Yellowknife and the goal is to have
mmunities.

above average employee benefits

ears related experience is desirable.
for more senior positions.

ing date 16 February 1973.

resume should reach the CHIEF
ARTMENT OF ADMINISTRATION,
EST TERRITORIES, YELLOWKNIFE,
ate listed above.

HOUSE
Y 1:00-4:30

WOOD DRIVE

ed home in immaculate con-
3 bathrooms and family room
the present owners who have

clients welcome.
n in attendance.

BAY REALTY
-9511

t., Feb. 3, 2:00-4:30
AREMONT

ion — this split level offers
d Mt. Baker from the glassed
ing area. Good large kitchen
n appliances included. Must be
Asking $41,500. M.L.S. Good

ENDANCE

WESTGATE
656-3423

AL TRUST

Record Profit for GM

DETROIT (UPI) — General Motors Corp. has reported profits for 1972 or more than $2 billion, breaking a high earnings mark which had stood for seven years.

The largest automobile maker in the U.S. said Thursday a strengthened U.S. economy led to a net GM income last year totaling $2.16 billion on record sales of $30.4 billion.

The previous earnings record established in 1965 was 2.12 billion, 2 per cent lower than 1972 profits. The previous sales record of $28.3 billion, set in 1971, reaped $1.9 billion in earnings for that year.

TRAVEL

Insurance Is Our Business, Not a Sideline

HARBORD INSURANCE LTD.

NEARING COMPLETION

ADVANCE SHOWING SATURDAY 2 to 5 P.M.

1440 BEACH DRIVE

CONDOMINIUM SUITES OAK BAY WATERFRONT

We are pleased to give you an advance showing of Oak Bay's newest, luxury condominium suites . . . The first two floors only are open to view due to the existing elevator strike.

Very Choice 1, 2, 3 Bedroom Units
$33,500 to $79,750

For further Information Please Call 592-2407

SOLE AGENTS

WHYTE & GOWER
Oak Bay Properties
2227 OAK BAY AVE.

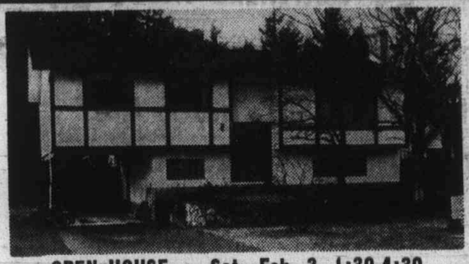

OPEN HOUSE — Sat., Feb. 3, 1:30-4:30
621 MT. VIEW

- 4 Bedrooms
- 1½ Bathrooms—Plus a Rough-In
- Full Basement
- Finished Rec Room
- Large Kitchen with Eating area
- "L" shaped living room-dining room
- High fenced backyard
- **$31,500.**

BILL CLEUGH
386-2111 384-1707
MONTREAL TRUST

WANTED!

Property Owners to become members of
THE SOCIETY OF SATISFIED SELLERS
(unlimited)
under the personal direction of
Victoria's leading M.L.S. real estate salesman
MR. A. J. GREENE, F.R.I., R.I. (B.C.)

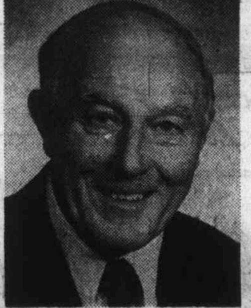

More than 55 properties sold in 1972.
Previous owners are now members of this EXCLUSIVE SOCIETY. If you MUST SELL, don't waste time, just call
384-8126 MR. GREENE 385-0795

Pemberton, Holmes Ltd.
1002 GOVERNMENT STREET

VICTORIA'S CONDOMINIUM AND APARTMENT CENTRE

BE SURE — SEE US FIRST!

Willow Court — 190 Gorge Road
OPEN HOUSE — DAILY from 1:30-4:30 p.m.
(Except Sundays)
Luxury units at competitive prices. Nice views. Sauna—Therapeutic Pool. From **$21,000**. Ask for MR. YOUNG.

Shangri-La Estates
840 Craigflower Road
OPEN HOUSE — WEDNESDAYS, FRIDAYS, SATURDAYS 1:30-4:30 p.m.
3-bedroom family units. From **$19,100**. Low down payment. Ask for MR. FELTON.

Juniper Place —
10046 5th St., SIDNEY
2-bedroom units. From **$18,700**. Deluxe units with extras. Ask for MR. RICKARD.

TERMS ARRANGED TRADE YOUR HOME

385-8771 Exclusive Agents 385-8771
BROWN BROS. on BLANSHARD

About Those Dividends . . .

OTTAWA (CP) — Those taxpayers who have dividend income from Canadian companies will continue to get a better break from the tax collector than those on straight salaries.

But there is a change in the tax credit calculation that should give a little better break to those towards the lower end of the income scale and a little worse one for those on the higher end, the finance department said Friday.

The move is in line with the new tax law that came into effect in 1972 and was decided on, in the long debate that preceded the new act, to encourage more Canadians with modest incomes to invest in Canadian companies.

Dividend income will still be taxed at lower rates.

For example, an additional $300 in salary for a person paying income tax at a rate of 40 per cent means that $120 disappears in basic federal tax, not counting provincial levies. For another $300 in dividend income, the same taxpayer would be charged only $80 basic federal tax.

Before tax law was changed for the 1972 tax year, there was a straight 20-per-cent tax credit allowed on dividends from Canadian companies as an encouragement for Canadians to invest in their own economy.

The 20-per-cent credit still is there. But the taxpayer now has to increase the amount of his dividend, in effect listing money he never received, before he can calculate the 20-per-cent reduction.

It works this way:

If a taxpayer has $300 in dividend income he has to increase this amount by a third — $100 — when he lists it on his tax form. Then he gets the 20-per-cent credit if all this income was from Canadian companies.

The new calculation is a result of the "partial integration" of corporate and personal taxes and emerged in the new tax law, a finance department spokesman said.

Corporations pay taxes before they pay dividends to shareholders. If they didn't, in the example cited, the shareholder actually might have received $400 as his share of company profits.

The new calculation is "partial recognition" that taxes were paid by the corporation before it calculated its profits and paid dividends, the spokesman said.

Adding one-third to the dividend income, before determining the credit, increases both sides of the equation — the amount of dividend income subject to tax and the amount of the credit.

In this way, the taxpayer toward the lower end of the income scale will get a better break, the finance department says. The straight 20-per-cent credit tended to favor the person who had a large level of dividend income over someone whose dividend income was modest, the spokesman said.

Interims

VANCOUVER

	Bid	Ask			
			Hert Ind	17	—
Abel Res	12	15	Hi Qun	37	45
Abi Expl	5	6½	Hob Crk	29	30
Acplom	20	21	Holb	11	13
Alkn Mtl	7	9	Hond Mn	20	22
Albrn M	45	50	Hub Mn	16	18
Alvija	8½	9½	Hunt Basn	5½	10
Amig Rs	3	—	Junipr	23	—
Amb Mn	4½	5½	Kaza	15	—
Amb Rs	15	16	Klgln	9	11½
Ang Wst	5	—	Kendl Mn	54	60
Arc Res	40	55	Kismt M	41	43
Ari Pac	—	20	Kom Exp	10	11
Asel Ind	6	—	Lew Rvr	4	7
Ath Mn	7	14	Lou Mex	41	50
Balfr Mn	62	65	Low Val	12	14½
Bart Mn	35	45	Luck Str	7	—
Belcar	62	65	McLd Cp	25	28
Bev Cal	38	42	Mid Nrth	12	13
Bons Res	48	50	Milestn	18	20
Boru Mn	60	65	Mol Mac	4	6
Brewst	11	—	Mont Mn	9	9½
Bro Ovrt	20	24	Mt Hyln	11	12
Buckey	43	44	Mt Sckr	—	15
Cairn Mn	24	25	Net Lak	6	9
Can Base	13	15	Nicol Cp	25	45
Canw Ex	55	62	Nis Mn	24	28
Cardwl	10	11	Norstr	—	35
Caroln	71	72	Norwin	31	45
Challgr	26	30	Panth M	20	—
Coas Int	—	38	Payet Rv	8	10
Colb Mn	30	35	Pery Rvr	60	64
Colt Ltd	43	44	Plaz Rs	52	56
Com Res	9½	—	Pr Stwrt	19	—
Conjur	10	12	Princs	90	96
Con Altr	48	50	Prm Rs	18	26
Con Clev	8	—	QC Expl	16	20
Cop Mac	60	62	Rem Res	18	20
Cop Lak	57	60	Richw	110	140
Corv Rs	27	29	Rimroc	17½	24½
Coyx Dv	50	55	Rob Mn	42	46
Darsi	9½	10	Robina	28	34
Dictatr	7½	8½	San Jacn	10	16
Donna	10	11	Shasta	53	55
Dorchst	4	5	Silmnc	18	22
Dorita	6	9	Skat Rs	180	190
Dynam	19	20	Solom D	18	21
Eagl By	31	33	SPA Mns	8	11
Ern Exp	21	22	Speciltr	72	73
Fortu Isl	20	30	Stelak	10	12
Galvstn	93	100	Sunris	10	14
Gary Mn	13	14	Swm Lak	10	15
Geoqst	150	160	Tand Rs	75	—
Geo Dyn	79	80	Tanzil	11	—
Geo Star	64	66	Teknol	14	18
Gnt Met	9	12	Tourng	53	60
Glenlyn	5	6	Unvx Mn	66	70
Gramar	14	—	Vanalt	28	30
Grndor E	13½	16	Vict Mn	5½	6
Grn Prx	67	70	Wn Stnd	—	10
Grt Worl	25	42	Whipsw	12	15
Gulf Tit	20	35			

London Metals

In pounds sterling per metric ton:

	Close		Prev. Close	
Copper—Wire Bars				
Spot	496.50	497	493.50	494.50
Forward	508	508.50	505.50	506
Sales 8,950 tons				
Tin—				
Spot	1,613	1,615	1,604	1,606
Forward	1,635	1,636	1,626	1,627
Sales 575 tons				
Lead—				
Spot	137	137.25	136	136.25
Forward	138.75	139	138	138.25
Sales 4,875 tons				
Zinc				
Spot	166.75	167.25	165.50	165.75
Forward	171.75	172	170.75	171
Sales 1,500 tons				

Is Your Hobby
Fascinating?
Easy?
Self Liquidating?
SEE
Wine Art.
Page 5
in TV Section

OPEN HOUSE
Saturday, Feb. 3rd — 1:30 to 4:30 P.M.
FIRST TIME ADVERTISED
Ever Popular Carnarvon Park Area
1901 CARNARVON STREET

The red carpet will be out to welcome you. You will be pleasantly surprised at this sparkling 3-bedroom home, ideally situate near schools, parks, U.Vic., BUS STOP AT DOOR. Living room with fireplace, through hall, bedrooms all with hardwood floors, sunny compact kitchen. Recreation room, laundry room, drive-in garage. Beautifully landscaped. Large lot. This superbly constructed home is a pleasure to show. Act now. This home will sell fast at the most reasonable price of **$28,900**.

Homefinders, Wall & Redekop Realty Ltd.
386-8321

Edna Vliet Res. 382-0681
Phyllis Campbell Res. 385-0095

1866 PENSHURST PLACE

WILL BE OPEN FOR INSPECTION ON
SAT., FEB. 3rd, 2 - 4 P.M.
Another BRAND NEW HUCKER HOME
Ready for occupancy.
3 bedrooms, 1½ bathrooms, sunny south west exposure with large sun-deck off kitchen and dining rooms. Only 2 Hucker homes left in this highly desirable residential area. Price **$36,500**

Don't miss this one, see it today.
Yes, we will consider a trade.

384-8126 MR. GREENE 385-0795

Pemberton, Holmes Ltd.

Bonn Blocking Dollar Inflow

From Reuter-AP

BONN (CP) — The West German cabinet decided Friday night to impose a series of foreign-exchange controls to curb the flow of unwanted dollars into the country, government sources said.

The cabinet decided that non-residents must get approval from the West German central bank to buy shares in West German companies on domestic stock markets.

West German firms will also have to seek central-bank permission to borrow money abroad.

The cabinet also moved to prevent importers from obtaining special terms of payment which would add to the dollar inflow. Foreign firms will be stopped from pouring money into West Germany through local subsidiaries, the sources said.

The measures, scheduled to take effect Monday, were decided at a special one-hour cabinet session after the West German central bank had bought about $1 billion U.S. during the last two days to support the dollar on the Frankfurt foreign exchange market.

The massive support failed to pick the dollar up off the floor.

Economics Minister Hans Friderichs Friday firmly denied rumors that West Germany might be on the brink of floating or revaluing its currency again in the face of the latest monetary upheaval.

At the Friday fixing, the dollar was pegged at its lower mandatory intervention point of 3.1500 marks, down from 3.1530 Thursday.

Trimac Runs PWA Trucks

EDMONTON (CP) — Trimac Ltd., Canada's primary commodity highway carrier, has assumed management of Byers Transport Ltd., the trucking division of Pacific Western Airlines Ltd.

A joint news release Friday from PWA and Trimac said the move, which became effective Thursday, is intended to develop the land transportation business of PWA's trucking division and land support for the company's air freight activities.

Arrangements have also been made which could permit Trimac to acquire an equity position in PWA's trucking division.

Golds

LONDON (AP) — Friday's closing gold prices in U.S. dollars an ounce: London $66.90; Paris $68.23; Frankfurt $67.05; Zurich $66.70-$67.10; Hong Kong (closed); Beirut $2,153 (a kilo).

Grain Markets

WINNIPEG

	Open	High	Low	Close
FLAX—				
Dec	411	411	411	411
May	485	492½	485	492½
July	458½	466	458½	466
RYE—				
Oct	161½	161½	160⅞	160⅞
May	171½	176¼	171½	175¼
July	163	167¼	162½	167¼
OATS—				
Oct	107	110	107	110
May	116½	120⅛	116½	120⅛
July	114¾	117¾	114¾	117⅝
BARLEY—				
Oct	145½	148⅛	145	148
May	150	152⅛	150	152⅛
July	149⅞	152	149⅛	152
RAPESEED (Vancouver)—				
July	344	349¼	344	349¼
March	385¾	401¾	395¾	401¾
RAPESEED (Thunder Bay)—				
Jun	376	383	376	383
Sept	368¼	376	368¼	376
May	351	355¼	330½	354

CHICAGO

	Open	High	Low	Close
Wheat				
Mar	249	254	248½	252
May	237	244¼	237	244
Jly	—	230	225	227½
Corn				
Mar	159¾	160	155¾	158⅞
May	149¾	151¾	149¼	151¾
Jly	141½	146¼	141½	145⅞
Oats				
Mar	90¾	92	90¾	92
May	88¼	90½	88	90¼
Jly	86	87	86⅛	87
Soybeans				
Mar	499	508⅜	499	408⅜
May	477	485¼	477	485¼
Jly	462	468¼	462	468⅛

Quasar's Well Average

Canadian Press

CALGARY — Quasar Petroleum Ltd. has announced details of its new gas well in the Grizzly Valley of northeastern B.C.

The well, brought in during December but announced only Thursday, was completed in the Nikanassin formation at 9,297 feet to flow in excess of 26 million cubic feet of gas per day. This is an average-sized well for B.C.

The well is 1½ miles south-east of a discovery well that blew out last May. The company is drilling in three other locations in the same general area.

Commodities

	Open	High	Low	Close
Silver—New York (per oz.)				
Feb	2.03.50	—	—	2.04.20
Mar	2.05.00	2.05.40	2.03.10	2.05.30
May	2.07.00	2.07.70	2.05.50	2.07.70
Copper—New York (per lb.)				
Mch	54.70	54.95	54.45	54.65
May	55.40	55.60	55.10	55.25
July	57.50	56.00	55.55	55.70
Lumber—Chicago (per 1,000 b. f.)				
Mch	167.50	171.40	167.00	171.00
May	164.00	166.50	163.60	166.40
July	157.50	158.50	157.50	158.50
Pork Bellies—Chicago (per lb.)				
Feb	51.75	51.80	51.10	57.35
Mch	51.20	51.20	50.35	50.75
May	51.10	51.10	50.35	50.65
Plywood—Chicago (per 1,000 sq. ft.)				
Mch	163.00	165.90	162.50	164.50
May	156.00	158.50	156.00	157.50
July	148.00	149.20	148.00	148.80
Sept	141.00	143.00	142.00	142.90
Nov	136.50	136.50	136.10	136.50
Gold—Winnipeg (per oz.)				
Jan	70.75	70.75	70.75	70.75
Apr	67.95	67.95	67.85	67.85
July	68.95	68.95	68.95	68.95
Oct	70.15	70.15	69.98	69.98

INLAND CEMENT INDUSTRIES LIMITED
Ocean Cement Limited
The cement division of GENSTAR

Wayne C. Wagner, P. Eng.

Inland Cement Industries is pleased to announce the appointment of Mr. Wayne C. Wagner as Marketing Services Manager. Mr. Wagner holds a M.Sc. degree in Civil Engineering from the University of Manitoba and has been with Inland for the past five years as a sales engineer in Manitoba. He will be located at Inland's Head Office in Edmonton.

Net Earnings

Canada Ltd., year ended Dec. 31: 1972, $4,501,000, $1.39 a share; 1971, $4,374,000, $1.37.

Canada Mortgage Corp., year ended Dec. 31: 1972, $12,700,000, $1.79 a share; 1971, $9,400,000, $1.33.

Canada Trust-Huron and Erie Mortgage Corp., year ended Dec. 31: 1972, $12,954,000, $2.35 a share; 1971, $10,162,000, $1.84.

Canadian Cablesystems Ltd., three months ended Nov. 30, 1972, $788,615, 20.1 cents a share; 1971, $670,127, 18.6 cents.

Canadian Canners Ltd., six months ended Nov. 30, 1972, $921,000, 66 cents a share; 1971, $478,000, 34 cents.

Canadian Hidrogas Resources Ltd., three months ended Nov. 30: 1972, $177,349, 7.6 cents a share; 1971, $7,013, three cents.

Canadian Industries Ltd., year ended Dec. 31, 1972, $10,532,000, $1.06 a share; 1971, $9,458,000, 95 cents.

Canadian Vickers Ltd., year ended Nov. 30, 1972, $1,648,598, $3.01 a share; 1971, $1,376,904, $2.52.

Comtech Group International Ltd., six months ended Dec. 31: 1972, $50,984 profit, seven cents a share; 1971, $12,451 loss, two cents.

Comtech Group International Ltd., six months ended Dec. 31: 1972, $96,014, 13 cents a share; 1971, $5,537, one cent.

Consolidated-Bathurst Ltd., year ended Dec. 31, 1972, $6,497,000; 1971, $443,000.

Conduits National Co. Ltd., year ended Nov. 30: 1972, $14,821; 1971, $5,866.

Consumers Glass Co. Ltd., year ended Dec. 31: 1972, $2,494,000, $1 a share; 1971, $2,256,000, 91 cents.

Crown Life Insurance Co., year ended Dec. 31: 1972, $9,068,000, $4.53 a share; 1971, $5,397,000, $2.70.

Dominion Foundries and Steel Ltd., year ended Dec. 31: 1972, $36,123,000, $2.25 a share; 1971, $28,019,000, $1.74.

Du Pont of Canada Ltd., year ended Dec. 31, 1972, $14,347,000, $180 a share; 1971, $11,262,000, $1.41.

Granby Mining Co. Ltd., first quarter ended Dec. 31: 1972, $202,000, 14 cents a share; 1971, $576,000, 40 cents.

Granisle Copper Ltd., first quarter ended Dec. 31: 1972, $178,000, five cents a share; 1971, $500,000, 15 cents.

Great Plains Development Co. of MLW-Worthington Ltd., year ended Dec. 31: 1972, $1,712,000, $2.14 a share; 1971, $970,000, $1.21.

House of Braemore Furniture Ltd., six months ended Dec. 31: 1972, $246,591, 37 cents a share; 1971, $192,774, 29 cents.

12 SUITES
Built 1968
Excellent Location.
3 Years—No Vacancy.
Individual Entrances.
Minimal Caretaking and Maintenance.
Good Return on Capital.
Hedge Against Inflation.
$138,000.00
G. F. Weston
385-1431
Quadra Realty Ltd.

Dividends

Domtar Ltd. 15 cents; payable May 1; record April 2; xd March 29.

Louisiana Land and Exploration Co. 25 cents U.S.; payable March 15; record March 1; xd Feb. 27.

Maclaren Power and Paper Co. class A and B 30 cents; payable March 29; record Feb. 23; xd Feb. 21.

Maher Shoes Ltd. 20 cents; payable April 2; record March 15; xd March 13.

Metropolitan Trust Co. 22 cents, increase of 2 cents; payable Feb. 15; record Feb. 2; xd Jan. 31.

Mobile Oil Corp. 70 cents U.S.; payable March 12; record Feb. 5; xd Feb. 1.

National Drug and Chemical Co of Canada Ltd. 6 cents, increase of 1 cent; payable March 1; record Feb. 28; xd Feb. 26.

Panhandle Eastern Pipe Co. 47½ cents; payable March 15; record Feb. 16; xd Feb. 14.

Whyte & Gower
"Victoria's Leading"
"Condominium" "Brokers"

OFFER A CHOICE OF
100
SUITES and TOWNHOUSES

FINEST RESIDENTIAL LOCATIONS: Oak Bay and Dallas Road Seafront, Oak Bay Village, Lansdowne, Fairfield, Gordon Head.

PRICES:
1 Bedrooms from **$16,200**
2 Bedrooms from **$19,500**
3 Bedrooms from **$51,400**

OPEN TO VIEW MON. - SAT. 2-4

1. PAKINGTON MANOR
1012 PAKINGTON
2. HYCROFT ARMS
1157 FAIRFIELD RD.
3. MARQUEE COURT
2095 OAK BAY AVE.
4. VILLAGE PARK
TOWNHOUSEES
3987 GORDON HEAD RD.

View By Appointment Only

1. 360 DALLAS RD.
Seafront — 2 Bedrooms
1½ Bathrooms
2. DEAN HOUSE
1875 LANSDOWNE RD.
1 Bedroom and Den Suites
3. 1440 BEACH DR.
OAK BAY SEAFRONT
One, Two, Three Bedroom Suites

EASY PURCHASE PLANS
TRADE YOUR HOME
TELEPHONE 592-2407

Whyte & Gower
Oak Bay Properties Ltd.
2227 Oak Bay Ave.

fmt

FARMERS & MERCHANTS TRUST
is pleased to announce that its common shares are now listed on the Stock Exchanges of TORONTO and MONTREAL

go the rail way

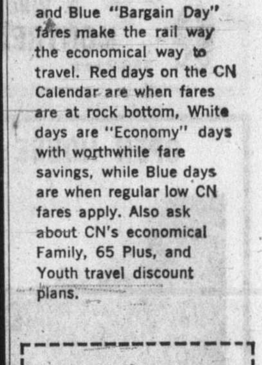

Relax

For relaxed, comfortable travel 'cross Canada, nothing beats CN's Super Continental, now with deluxe "dayniter" coach service. You can forget about bad weather and snarled traffic as you stretch out in the dayniter. It's the new dimension in comfort and convenience for overnight train travel; gives you space-a-plenty, to move around. Luxurious reclining armchairs, elegant decore, richly carpeted floors and new standards in soundproofing all add up to unequalled travel comfort.

Save

Famous CN Red, White and Blue "Bargain Day" fares make the rail way the economical way to travel. Red days on the CN Calendar are when fares are at rock bottom, White days are "Economy" days with worthwhile fare savings, while Blue days are when regular low CN fares apply. Also ask about CN's economical Family, 65 Plus, and Youth travel discount plans.

Check these "Red Bargain" Fares:

Victoria to Edmonton	$25.25
Victoria to Saskatoon	31.25
Victoria to Winnipeg	41.25
Victoria to Toronto	66.25
Victoria to Windsor	71.25
Victoria to Montreal	68.25

Put your car in our car

With CN's unique Car-Go-Rail plan, you travel aboard the train and arrive refreshed and relaxed at your destination. Meanwhile, your car is fast-freighted ahead in a specially designed auto transporter. This very practical plan is available between most major Canadian cities.

Call your travel agent or Canadian National Railways

VICTORIA 383-7127

CN
We want you to know more about us

Probe Asks Question:

Who's Getting Rich?

TORONTO (CP) — Farmers say they aren't living high off the hog despite the increasing prices for pork, beef, vegetables and fruit.

The middlemen and the retailers say they aren't getting rich.

The consumer's howls over food prices have been so loud that a House of Commons committee is getting organized to try to pin down responsibilities.

During 1972, retail food prices in Canada rose more than 8.5 per cent, more than in any other Western nation except France.

Poor weather can be blamed for part of it. It cut crops of fruit, vegetables and animal feed practically everywhere those things are grown for Canadian consumption.

Rich tastes ase blamed by some as part of the cause of increased demand for certain goods—and hence higher prices.

G. H. Dickson, executive vice-president of Canada Packers Ltd., says consumers are eating three or four per cent more beef every year. He says they buy it because they like it and can afford it.

Adrien Van Luyk protests on behalf of the farmers in Ontario's Holland Marsh and District Growers Association:

"What's puzzling farmers is that we read about people getting 30-per-cent wage increases and they don't expect the price of vegetables to go up a little. The farmers like to live, like the rest of the population."

The federal department of agriculture fingered the processors, packagers and distributors, in a bulletin issued last September. It said they accounted for 64 per cent of the $2.8 billion increase in farm-food prices since 1961, compared with 36 per cent for farmers.

What happens to food from the farm to the table?

Ted Tregunno gets $160 a ton for the peaches he grows for canning near St. Catharines, Ont. That ton should produce 1,500 tins of canned peaches.

On an industry average, the peach grower gets 7.7 cents for the fruit in a 14-ounce can. Handling brings the cost up to about 26 cents a can. If the retailer puts a 20-per-cent mark-up on it, the consumer will pay 34 cents.

LOG CO-ORDINATOR REQUIRED

Duties will include all phases of log towing and insurance. Previous experience beneficial but not essential. Applicant will be located Victoria. Salary commensurate with experience.

Reply in confidence stating experience and qualifications to Pacific Logging Company Limited, P.O. Box 10, Victoria, B.C.

BUSINESS MANAGER WANTED FOR

'KSAN INDIAN CRAFT VILLAGE

HAZELTON, B.C.

Applicants write Box 326, Hazelton, stating qualifications. Interviews arranged Victoria, Vancouver, February 18 to 20.

OAK BAY MANOR

2251 Cadboro Bay Road

CANADA'S NEWEST AND FINEST RESIDENTIAL HOTEL

Monthly Rates from $490 — One Room Suite — One Person

$780 — One Room Suite — Two People

Rates Include: All meals, full use of all facilities, daily maid service and limousine service.

TELEPHONE: 598-3326

INSIDE ARMORED personnel carrier instructions are received by radio from command post and relayed to mortar team preparing to carry out simulated firing at Camp Wainwright, Alta. —Canadian Forces

Exercise Queen's Ransom

Pats Skirmishing In Training Warmup

Members of the 3rd Battalion, Princess Patricia's Canadian Light Infantry, are on preliminary exercises leading up to the opening of full-scale winter training at Wainwright, Alta.

Round-the-clock flights to Wainwright ended Wednesday after a five-day airlift that took more than 1,500 men and five million pounds of equipment from armed forces bases across Western Canada to the eastern Alberta camp for One Combat Group's exercise Queen's Ransom.

In addition to men from Work Point, the airlift transported members of 3rd Royal Canadian Horse Artillery from Shilo, Man., 3rd Field Squadron, Chilliwack, and U.S. servicemen, who flew from Pat Bay airport with the PPCLI, to the 250-square-mile military training reserve 140 miles east of Edmonton.

The U.S. servicemen are from 1st Battalion, 60th Infantry, 172nd Brigade of the U.S. Army at Fort Wainwright, Alaska.

The airlift to Alberta was a five-day, 24-hours-a-day operation, one of the largest carried out in the west in recent years. Landing every 45 minutes with cargo loads in excess of 30,000 pounds, the aircraft were quickly unloaded and were back in the air within 20 minutes. More than 150 flights were completed.

On Sunday, helicopters from 408 and 450 Squadrons in Edmonton will join the soldiers in Wainwright for the full-scale opening of the exercise which will begin with a para drop of 450 men and heavy equipment by the Edmonton-based Canadian Airborne Regiment.

Bulldozers and graders, each more than 15,000 pounds, will be dropped and used to construct an airfield for use during the remainder of the training.

Ground forces will be divided into opposing sides and will carry out manoeuvres, directed by Brig.-Gen. G. G. Brown, a former commanding officer of the PPCLI at Work Point, and now commander of One Combat Group.

CF-5 jet aircraft from 434 Squadron, Cold Lake, will provide close air support for both "enemy" and "friendly" sides.

At the end of the exercise in mid-February, the airlift will go into action again to return men and equipment to Patricia Bay Airport and to other home units in B.C., Alberta and Manitoba.

Second Apology For Police Investigation

EDMONTON (CP) — Al Adair, minister without portfolio responsible for northern development, Friday became the second cabinet minister to apologize publicly for requesting a police investigation of three Slave Lake area men.

Adair said Thursday's statement by Attorney-General Merv Leitch, who admitted it had been a mistake to use RCMP to provide background information on the men, "pretty well speaks for me."

He said that as far as he is concerned, "the matter is now closed" and declined to say whether he will contact the men personally.

The men investigated were: Bruce Thomas, 24, publisher of the Slave Lake Scope; Al Burger, 32, of Faust, Alta., and Floyd Griesbach, 56, of Wabasca, Alta.

Adair requested background information on the three men in view of numberus complaints and counter-complaints received by the provincial Conservative government. Many of the complaints dealt with local government in Slave Lake, 150 miles northwest of Edmonton. There were also accusations of conflict of interest.

Thomas, who came to Alberta in 1969 from Philadelphia as a conscientious objector to the Vietnam war, said after Leitch's statement Thursday that he "conditionally" accepted the attorney-general's apology but was waiting for an apology from Adair.

Doctors Eye Posts

Inquiries from psychiatrists about positions with the B.C. government have been received from as far away as Sweden and New Guinea says a consultant in the mental health department.

Dr. William Bridge said Friday at least six specialists for various mental health centres in the province and 12 at Riverview Mental Hospital are needed to "close the gap." He said an additional 12 are needed at Riverview to gradually replace non-specialists with specialists.

Bridge said the hospital was designed to be staffed mainly by fully qualified psychiatrists but over some years too many Physicians were engaged.

He said most of the 30 or so inquiries came from Canadians and seem to be a direct response to the increase in salaries for government psychiatrists.

PEETZ RENTS SKIS

SOUTH OAK BAY
OPEN HOUSE ALL DAY SATURDAY

Reduced for quick sale, $26,800. 2 bedrooms, dining room, sundeck. Fully decorated. Owner leaving town.

854 TRANSIT RD. 592-2901

BEAUTIFUL BROADMEAD

An area of exclusively built homes. This is a "David Gurr" designed family home. 4 Bedrooms, 3 4-piece baths. Large living Room (fireplace), separate dining room. A dream of a rec room (fireplace). The kitchen is simply gorgeous. Exquisite cupboards. A cheerful and convenient den on main floor. The master bedroom is like a private suite with its own 4-piece bath and private patio. There is a lot more. Priced reasonable — $73,000. Phone for private appointment (MLS).

E. W. PROKOSCH
Res. 477-2194 Bus. 386-2111
MONTREAL TRUST

OPEN HOUSE — CORDOVA BAY RIDGE
SAT., FEB. 3, 2 - 4:30
5262 WESTOVER PLACE (OFF HANOVER)
MAGNIFICENT VIEW HOME

Brand new 3 - 4 bedroom family home in low 60s offering many outstanding features which must be seen to be appreciated. MLS. For prior viewing or details, please call

C. VINCE DUNNE
MONTREAL TRUST
386-2111 592-3789

OPEN HOUSE SAT., 1:30-4:30

8521 Bexley Terrace — off Amity Drive
Spacious 4 Bedrooms — Amid Native Fir Trees

1¼ Acres and over 1,900 sq. ft. of living area. Large bedrooms, 20-ft. living room, carpeting, and extensive panelling. Developed basement; 1½ baths and, for the gardener, there is a large heated greenhouse. Loads of parking space. Priced at $36,900. One lot could be subdivided.

In attendance —
479-1667 TED CHARTRES 385-5508
J. H. Whittome & Co.
Royal Oak Branch

Casa Valdez
OPEN DAILY — Noon 'til 4:30

1540 DALLAS ROAD
Luxury Oceanfront Homes
(Up to 1600 sq. ft.)

- Twenty-foot living rooms with natural fireplaces.
- Full size dining rooms and breakfast area in kitchens.
- Laundry and locker self-contained in each apartment-home.
- Ever-changing island and mountain view.
- Level terrain for seafront walks.
- Convenient shopping and bus.

ONE AND TWO-BEDROOM HOMES FROM $33,000. Complete with $2,350.00 of Colored Appliances.

EXCLUSIVE AGENT
Cadboro Bay Realty Ltd.
477-9511 477-1009

GLENSHIEL HOTEL
Victoria's Finest
SMORGASBORD
LUNCH (11:30 - 2:30) $1.75
DINNER (From 5:30) $2.50
606 DOUGLAS STREET
383-4164

OPEN HOUSE
SAT., 1:30 to 4:30
OAK BAY VILLAGE

1561 Clive Drive

Brand new architect-designed 2 bedroom quality home. Wall-to-wall carpets throughout. Kitchen with family area. Double carport. Sundeck and patio. Just steps away from Oak Bay Waterfront and Oak Bay Village. Full price is $36,500.

RON MATHEWS and JIM AMES in attendance, 598-3321

JACK MEARS OAK BAY REALTY LTD.
"The Professional People"

OPEN FOR INSPECTION SAT. 1:30 to 4:30

• 1805 HARTWOOD (Off Larchwood) $33,900

• 1823 FOREST (Off Larchwood) $31,900

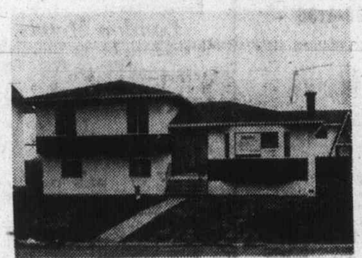

- *3 Bedrooms Split*
- *L-Shaped Living-Dining*
- *Family Kitchen*
- *Ensuite Bath*

- *3 Bedrooms with Ensuite*
- *Family Kitchen*
- *Dining Room*
- *Floor-to-Ceiling Brick Fireplace*

IN ATTENDANCE OR FOR PRIOR VIEWING
GEORGE WALL — 386-2955 or RES. 478-5681
MAYFAIR REALTY LTD.

You Are Invited To Our

OPEN HOUSE

Monday to Saturday Inclusive—1 to 5 p.m.

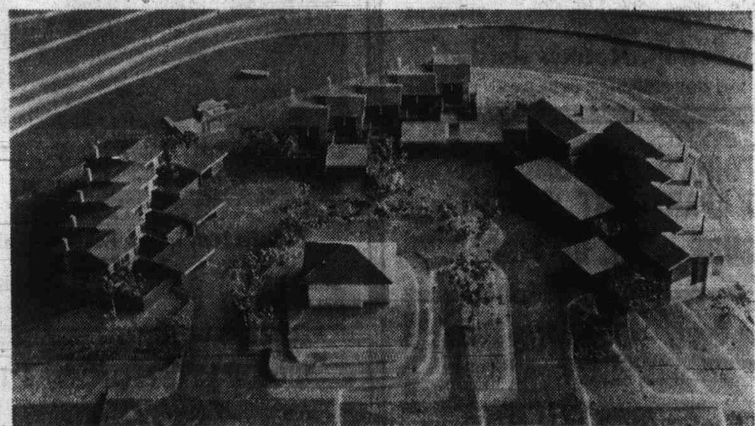

A Baker's Dozen of Fantastic Features

1—Superlative construction
2—Superior Design
3—Maximum living
4—Color co-ordinated
5—Quality Appliances
6—Central location
7—Master bedroom 3-star
8—En-suite bath
9—Living room fireplace
10—Tremendous storage
11—Queens kitchen
12—Waterfront playground
13—Professionally landscaped

MYHRE (MY-REE) TERRACE

2 or 3 bedroom SPLIT LEVEL HOMES. Strata titled for ease of maintenance. Yet SECLUDED and SNUG. Country atmosphere, with LAKE FRONT to be — CATCH A FISH — SAIL A BOAT. Located in 2.5 Mile Circle on McKenzie just west of Douglas.

Priced from $28,900 with easy financing available

Vancouver Island Development Corp. Ltd.
386-1381 727 Johnson St.
Courtesy to Realtors

MLA Urges

Pro

Indian Arm in North V
couver should be a park p
served from any further s
division, logging or gra

Electri

Choose

Jim McAvoy, bu
International Brother
has been elected presi
Building and Constru

Other officers ele
Don Strank (Labo
Gordon Downs (Eng
(Sheet Metal Worke
(Plumbers), trustees
Union) secretary-tre
(Teamsters) sergeant

Calendar of events at Univer
of Victoria, Saturday through F
ruary 11.

Saturday: 1 p.m., rugby, uni
sity grounds, Canadian For
Base Esquimalt vs. Saxons;
p.m., women's field hockey, W
sor Park, Evergreens vs. V
bonds; women's field hockey,
versity grounds, Vikettes vs. N
ners; rugby, university grou
Vikings vs. Norsemen; 6:30 p
women's basketball, gym, Vike
vs. University of Saskatchewar
p.m., play, Phoenix Theatre,
Brown's Body and The Wind
8:30 p.m., basketball, gym, Vik
vs. University of Saskatchewan.

Sunday: 1 p.m., rugby, univer
grounds, Velox vs. Jutes;
p.m., hockey, Memorial Ar
Vikings vs. UBC; 8 p.m.,
Phoenix Theatre, John Bro
Body and The Window; men's
women's billiards tournament,
dent Union Building, check SUB
time.

Monday: 12:30 p.m., film, C
mons Block 208-9, Sino-Rus
border Dispute, Part II; 1:30 p
lecture, Elliott 060 Dr. Louis
son on primeval biological env
ment (Science 300); lecture, E
160, Dr. Joel Rosenthal on
Energy Crisis—An Appraisal
Year Later; 8:15 p.m., hockey,
morial Arena, Ingraham vs.
semen.

Tuesday: 12:30 p.m., film,
mons Block 208-9, History of C
lecture, Elliott 168, Dr. Eu
Vinaver on Medieval Poetry
the Moderns (English); 1:30 p
lecture, Elliott 168, Alexander
chison on Blake's Marriage
Heaven and Hell (Liberal
305); 4:30 p.m., music, MacL
144, percussion ensemble;
p.m., lecture, Craigdarroch
J. H. Stephens on Effect of E
ene Oxide on Germination
Growth of Assorted Seed Sa
(bacteriology and biochemistry
p.m., badminton, gym, all staf
faculty welcome.

Wednesday: 12:30 p.m.,
Commons Block 208-9, Histor
China, Part III; 1:30 p.m., le
Elliott 060, Dr. M. J. Ash
Smith on the cell (Science 30
p.m., music, MacLaurin 144,
versity orchestra.

Thursday: 12:30 p.m., film,
mons block 208-9, History of C
Parts II and III; 7:30 p.m.,
murals, gym, men's volle
8:30 p.m., hockey, G. R. Pe
Arena, Stockers vs. Norsemen.

Friday: 12:30 p.m., music,
Laurin 144, stage band; film,
mons block 208-9, An Invitati
Taiwan; 1:30 p.m., lecture,
160, Dr. John Andrews on Che
Anesthetics; 3:30 p.m. lecture
nett 170, Dr. Tom Trebass
Memory and Logical Inferen
Young Children (psychology d
ment); 4:30 p.m., junior v
basketball, gym, UVic vs.
6:30 p.m., women's bask
gym, Vikettes vs. UBC; 8
play, Phoenix Theatre, The

Join t
The only V

—N.R.S. (National
has ever enjoyed.
—Proper training a
—Full time manage

MANY BENE
—Group Life and
finest available).
—Respected and
Plan."

CA

SATURDAY
Blanshard Se
1800 Bl

If you are un
pleas

BLOCK BROS REALTORS

MLA Urges Building, Logging Ban:

Protect Indian Arm

Indian Arm in North Vancouver should be a park preserved from any further subdivision, logging or gravel pits, the area's MLA told the Legislature Friday.

Colin Gabelmann (NDP—North Vancouver-Seymour) said the situation in the inlet is a "major scandal" and called the district of North Vancouver "the biggest rip-off artist in B.C."

He said the district "acts more like a developer," making $2 million a year from the sale of land and now it plans to go logging.

Gabelmann mentioned several projects planned in Indian Arm which threaten the fishing, boating, hiking and swimming of "probably the best recreation area in the Lower Mainland."

It was an area that, until recently, was unspoiled, said the NDP member, and if development goes ahead unchecked it could change into another Lake Erie.

Large commercial developments or subdivisions are planned at Granite Falls and Wigwam Inn and on Crocker Island, the Indian River estuary at the head of Indian Arm is covered with log booms and logging is planned or going ahead at Iron Bay and Bishop Creek.

There are applications to open gravel pits on the east side of the arm, he said, and further deposits of aggregate near the head of the inlet which may attract gravel pit operators in future.

Two other threats to the quality of Indian Arm are the proposal to build a road and rail causeway at the mouth, to connect North Vancouver and Coquitlam, and B.C. Hydro's continued use of herbicide along its power line rights of way to keep growth down.

He called on the minister of lands and forests to "get tough" with the National Harbors Board and the federal environment department and work to make it a land and marine park.

Electrical Union Chooses President

Jim McAvoy, business manager of local 230, International Brotherhood of Electrical Workers, has been elected president of the Vancouver Island Building and Construction Trades Council.

Other officers elected at a recent meeting were Don Strank (Laborers' Union) vice-president; Gordon Downs (Engineers Union), Bob Watkins (Sheet Metal Workers) and Tom Wheatley (Plumbers), trustees; John Schibli (Carpenters Union) secretary-treasurer and Frank Peters (Teamsters) sergeant-at-arms.

UVic Week

Calendar of events at University of Victoria, Saturday through February 11.

Saturday: 1 p.m., rugby, university grounds, Canadian Forces Base Esquimalt vs. Saxons; 2:30 p.m., women's field hockey, Windsor Park, Evergreens vs. Vagabonds; women's field hockey, university grounds, Vikettes vs. Mariners; rugby, university grounds, Vikings vs. Norsemen; 6:30 p.m., women's basketball, gym, Vikettes vs. University of Saskatchewan; 8 p.m., play, Phoenix Theatre, John Brown's Body and The Window; 8:30 p.m., basketball, gym, Vikings vs. University of Saskatchewan.

Sunday: 1 p.m., rugby, university grounds, Velox vs. Jutes; 4:30 p.m., hockey, Memorial Arena, Vikings vs. UBC; 8 p.m., play, Phoenix Theatre, John Brown's Body and The Window; men's and women's billiards tournament, Student Union Building, check SUB for time.

Monday: 12:30 p.m., film, Commons Block 208-9, Sino-Russian border Dispute, Part II; 1:30 p.m., lecture, Elliott 060, Dr. Louis Hobson on primeval biological environment (Science 300); lecture, Elliott 160, Dr. Joel Rosenthal on The Energy Crisis—An Appraisal One Year Later; 8:15 p.m., hockey, Memorial Arena, Ingraham vs. Norsemen.

Tuesday: 12:30 p.m., film, Commons Block 208-9, History of China; lecture, Elliott 168, Dr. Eugene Vinaver on Medieval Poetry and the Moderns (English); 1:30 p.m., lecture, Elliott 168, Alexander Hutchison on Blake's Marriage of Heaven and Hell (Liberal Arts 305); 4:30 p.m., music, MacLaurin 144, percussion ensemble; 7:30 p.m., lecture, Craigdarroch 206-7, J. H. Stephens on Effect of Ethylene Oxide on Germination and Growth of Assorted Seed Samples (bacteriology and biochemistry); 8 p.m., badminton, gym, all staff and faculty welcome.

Wednesday: 12:30 p.m., film Commons Block 208-9, History of China, Part III; 1:30 p.m., lecture, Elliott 060, Dr. M. J. Ashwood-Smith on the cell (Science 300); 8 p.m., music, MacLaurin 144, university orchestra.

Thursday: 12:30 p.m., film, Commons block 208-9, History of China, Parts II and III; 7:30 p.m., intramurals, gym, men's volleyball; 8:30 p.m., hockey, G. R. Pearkes Arena, Stockers vs. Norsemen.

Friday: 12:30 p.m., music, MacLaurin 144, stage band; film, Commons block 208-9, An Invitation to Taiwan; 1:30 p.m., lecture, Elliott 160, Dr. John Andrews on Chemical Anesthetics; 3:30 p.m. lecture, Cornett 170, Dr. Tom Trebasso on Memory and Logical Inference by Young Children (psychology department); 4:30 p.m., junior varsity basketball, gym, UVic vs. UBC; 6:30 p.m., women's basketball, gym, Vikettes vs. UBC; 8 p.m., play, Phoenix Theatre, The Blind and mime presentations; 8:30 p.m., basketball, gym, Vikings UBC; 9:15 p.m., hockey, Esquimalt Sports Centre, Norsemen vs. CFB Esquimalt.

Saturday: 1 p.m., rugby, Carnarvon Park, Saxons vs. Castaways; women's field hockey, Windsor Park, Oak Bay vs. Vikettes; 2:30 p.m., women's field hockey, Beacon Hill Park, Sailors vs. Vagabonds; 4:30 p.m., junior varsity basketball, gym, UVic vs. UBC; 6:30 p.m., women's basketball, gym, Vikettes vs. UBC; 8 p.m., play, Phoenix Theatre, The Blind and mime presentations; 8:30 p.m., hockey, Memorial Arena, Vikings vs. University of Saskatchewan; basketball, gym, Vikings vs. UBC.

Sunday: 1 p.m., rugby, university grounds, Oak Bay Wanderers vs. Jutes; 2:15 p.m., soccer, university grounds, UVic vs. Royals; 2:30 p.m., rugby, university grounds, Castaways vs. Vikings, 4 p.m., music, MacLaurin 144, fourth of faculty recital series with George Corwin conducting; 4:30 p.m., hockey, Memorial Arena, Vikings vs. University of Saskatchewan; 8 p.m., play, Phoenix Theatre, The Blind and mime presentations.

Court Rules Against Hydro

'Storefront Justice'

Williams . . . no appeal

Security deposits will no longer be collected by B.C. Hydro from residential customers before the corporation will hook up gas or electrical facilities, Resources Minister Robert Williams announced Friday.

And security deposits now being held by Hydro will be credited to the accounts of the customers from whom they have been collected. At the same time they'll earn 6 per cent interest retroactive to Oct. 1.

Williams, who is also a Hydro director, said the changes in policy came about because of a court order issued earlier by Mr. Justice W. R. McIntyre of the B.C. Supreme Court. McIntyre ruled on Dec. 28 that the practice of collecting security deposits from some residential customers was not legal.

The government will not appeal the court's ruling, Williams said.

He said immediate steps will be taken to implement the new policy which involves about 12,000 accounts now held by Hydro. All accounts should be credited in about two months, he said.

The case, Williams said, was an example of "storefront justice" triumphing for the individual. "I have felt all along that it is a pleasure to see the laws and the courts used on behalf of the individual."

Williams did note, however, that there will be no change in the policy of collecting security deposits from non-residential customers.

SIMPSONS Sears

FOCUS on value

Shop Saturday 9:30 a.m. to 5:30 p.m. for these items. Personal Shopping Only While Quantities Last.

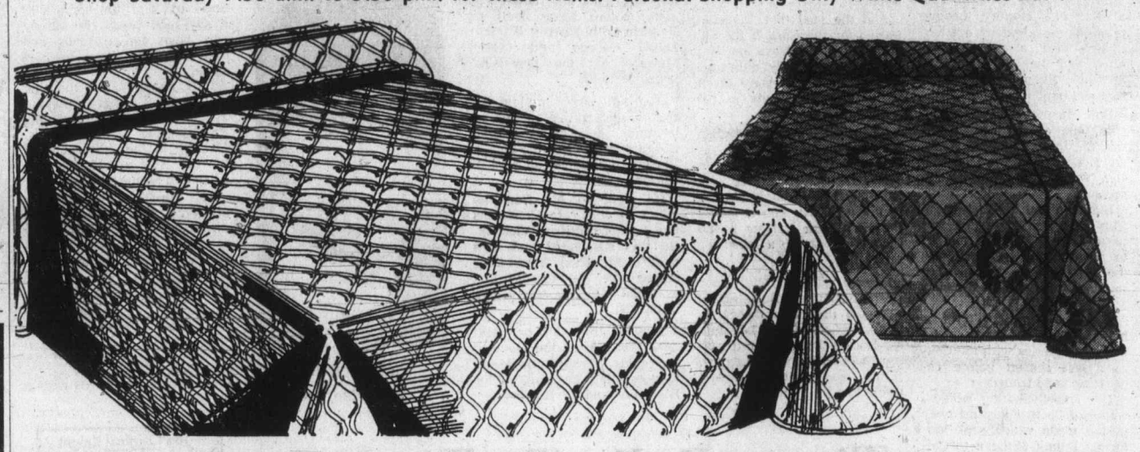

BEDSPREAD CLEARANCE

MANUFACTURER'S CLEARANCE OF ALL-OVER QUILTED BEDSPREADS

An outstanding value! Choose from a wide selection of all-over quilted spreads that will co-ordinate with any decor. You'll find a rainbow of exciting colors in an attractive mix of patterns. Most bedspreads in the group have slight imperfections that will not affect the wear or appearance. Available in single and double sizes only. Shop early for the best selection!

Simpsons-Sears Low Price 9.97 ea.

Personal Shopping: Draperies (34)

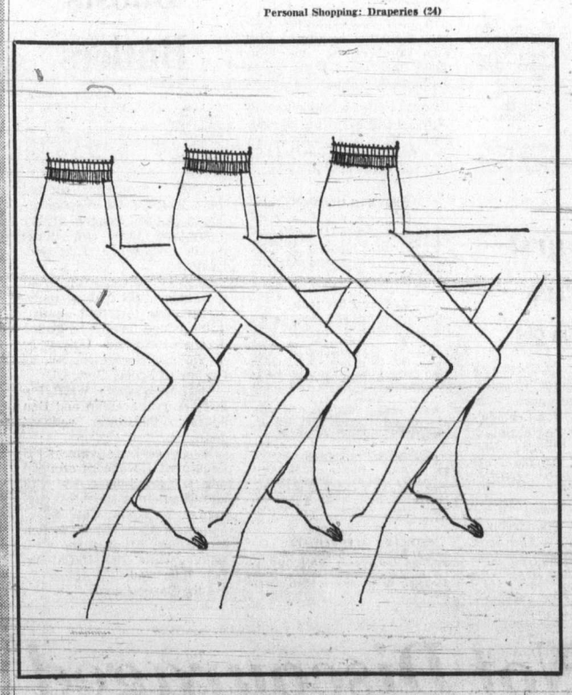

Quality One-Size All Nude Panty Hose

Sale Price 3 pr. 97¢

Quality features include 20 denier all-nude mesh knit panty hose with nude heel, reinforced toe and runguard for comfortable fit and long wear. Choose from Beige or Brown. One size fits 100 to 150 lbs.

Personal Shopping: Hosiery (75)

Caftan Excitement for Evening

Simpsons-Sears Low Price 12.99 Ea.

Acetate/polyester blend caftan in flattering bright paisley print. Exciting at-home wear. Trimmed with braid; one size fits everyone.

Personal Shopping: At-Home Wear (38)

Simpsons-Sears, Hillside: 3190 Shelbourne Street. Lots of Free Parking . . . No Tickets, No Time Limit. (2-3)

SERVICE PARTS Open 12 Hrs. 8am-8pm

VOLVO

Brian Holley

PHONE 384-1161

DOUGLAS AT CLOVERDALE

CLASSIFIED ADVERTISING

386-2121

YOUR KEY TO EXTRA CASH!

Sell those items around the house that you no longer use.

11 WORDS ONLY $1

VICTORIA PRESS LTD.

Join the Block Bros. Profession!

The only Victoria company that can offer the N.R.S. catalogue.

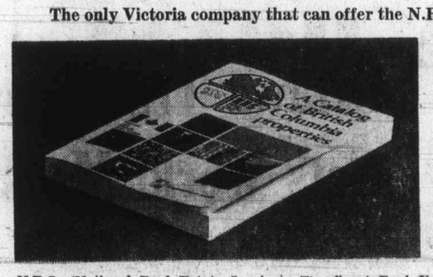

No. 1 BEST SELLER

—N.R.S. (National Real Estate Service). The finest Real Estate Service the public has ever enjoyed.
—Proper training and business atmosphere.
—Full time management that does not compete with the salesmen.

MANY BENEFITS SUCH AS:

—Group Life and Accident Plan (The finest available).
—Respected and valued "Home Trade Plan."
—Up to $25,000 "interest free" available to purchasers who presently own their own home.
—8 offices on Vancouver Island. 31 in British Columbia and 11 in Alberta.

Referral and service to every BUYER and SELLER

— "Be on a Winning Team" —

Be sure to attend one of the following:

CAREERS IN REAL ESTATE

FREE PUBLIC FORUMS

SATURDAY, Feb. 3 at 1:30 p.m. Blanshard Service Centre, 386-3231 1800 Blanshard Street

MONDAY, Feb. 5, at 7:30 p.m. Travelodge, Sidney

TUESDAY, Feb. 6, at 7:30 p.m. Blanshard Service Centre, 386-3231 1800 Blanshard Street

If you are unable to attend any of the above forums, but are interested, please contact Mr. Ray Rawnsley, Manager, 386-3231.

REMEMBER:
A DECISION TO DO NOTHING IS A DECISION TO BE NOTHING.
MAKE THE RIGHT DECISION NOW.

Sponsored by:

BLOCK BROS. REALTY LTD.

Deadline for the last Pre-Licensing Course for 1972-73 is Friday, Feb. 16, 1973.

Opening-Round Action Hectic In Men's PCCA Playdowns

By JIM TANG

NANAIMO — It couldn't have been much closer than it was here Friday night in the first draw of the men's Pacific Coast Curling Association final.

It was tense all the way in the four games, and when they were over one favorite had gone under and two others barely avoided defeat.

Shunted into the "B" section of the eight-rink, double-knockout competition was Glen Harper, two-time provincial champion from Duncan. Just missing the "B" side were Glen Pierce of the Vancouver Curling Club and Jack Tucker of Richmond.

Harper, who had seemed to be the only skip to have things under complete control, went down to Chuck Perry of Courtenay, 9-8, after an extra end.

Pierce, making his seventh consecutive appearance in the PCCA final, struggled mightily and finally overcame Wayne Saxbee of Abbotsford in a brilliant finish, 8-7.

In other games, Tucker rated by most as the favorite to carry on to the B.C. final, almost came a cropper against Gene Kraus of the Vancouver Curling Club but managed two on the home end for a 7-6 decision.

The other winner Friday was Gordon Stewart of Duncan, former provincial legion champion, who made a big shot on the 11th end to come from behind and knock off hometown hope Winston Allen, 9-7.

Harper failed because he couldn't find the eight-foot with a last-rock draw on the home end. Ahead, 8-6, he was lying shot with an opposing rock in front, and made the right call when he elected to draw for a second counter. But he slid too far into the back ring, Perry made a neat removal of shot rock, stayed to count two and send the game into an extra end.

The Courtenay rink won it there when Perry pulled into the side four-foot behind cover and Harper wasn't able to follow him, his rock hanging out and rubbing off a rock in the front ring.

Pierce, who made two faulty draws on the sixth end, prevented disaster on the eighth end when he made two great draws against four counters to steal one to get to 4-5. But Saxbee banged back for two on the ninth end and seemed to be in control when Pierce could only get one on the 10th. However, the Burnaby plumber stole two on the 11th end and made a perfect draw behind cover on the home end to become a winner when Saxbee wrecked trying to make a chipout.

Tucker and Kraus had the toughest struggle, blanking four ends in the fight for position which swung first when Tucker scored two on the fourth end for a 3-1 lead and again when Kraus scored three on the 11th end to start home, 6-5.

Vice-skip Barry Panar saved the Vancouver rink momentarily when he made a great double on the 12th end but Bernie Sparkes set up the victory with a perfect freeze to shot rock, which was in the four-foot ring.

Kraus was unable to spill Sparkes' rock, Tucker drew to the other side of the rings to lie two and won when Kraus came out heavy after electing to freeze.

Stewart turned things around in his game with a last-rock double on the 11th end which left him counting three and sent him home with a two-rock lead. He simply ran Allen out of rocks and didn't have to throw his last stone.

Play resumes this morning at 10 with Perry playing Stewart and Tucker playing Pierce in the "A" semi-finals. Meeting in the first round of the "B" side are Harper and Allen and Kraus and Saxbee.

The third draw is at 3 this afternoon, the fourth at 8 this evening, the fifth at 10 Sunday morning. If a playoff is needed it will be at 3 on Sunday.

Perry (Court)	020 001 101 102 1	—9
Harper (Dunc)	101 220 010 010 0	—8
Stewart (Dunc)	020 012 100 03x	—9
Allen (Nan)	201 100 010 20x	—7
Tucker (Rich)	100 200 100 102	—7
Kraus (Van)	001 000 002 030	—6
Saxbee (Abbot)	022 010 002 000	—7
Pierce (Van)	000 101 110 121	—8

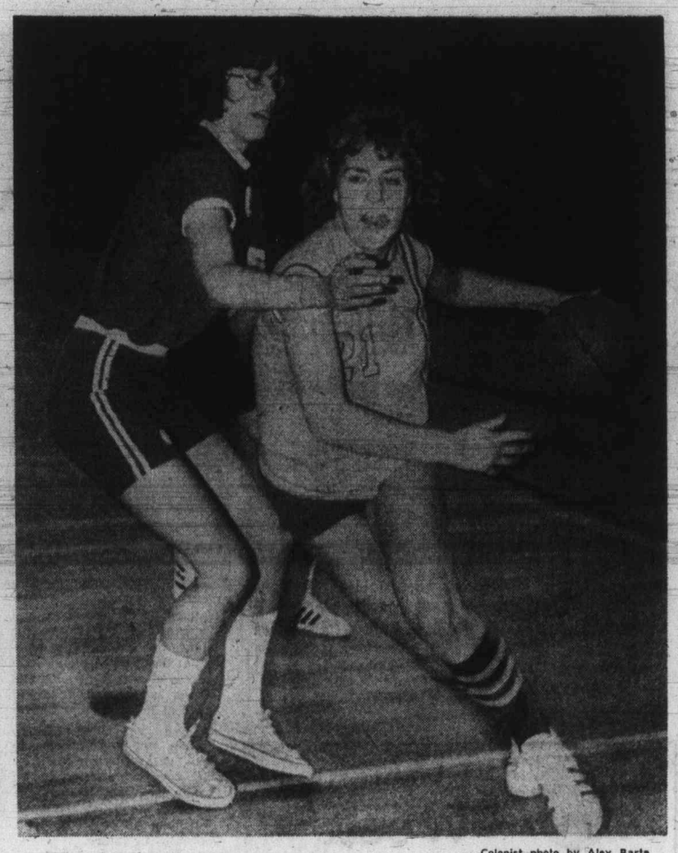

— Colonist photo by Alex Barta

A determined Lorna McHattie drives past Debbie Shogan

Bianchin Making Strong Bid For Chance at Career in NHL

Wayne Bianchin isn't going to be the first Vancouver Island product to be claimed by a National Hockey League team in the amateur draft.

Gene Carr, also from Nanaimo and the first choice of St. Louis Blues in 1971, holds that distinction.

But the 19-year-old Bianchin, one of the hottest left wingers in the Western Canada Hockey League this season, will undoubtedly be the second.

Bianchin and the rest of the Flin Flon Bomber squad will be at Memorial Arena tonight to meet Victoria Cougars for the last time in league play this season. Game time is 8:30.

For Bianchin, it will be a homecoming of sorts as he played 22 games with the Cougars last season before requesting to be traded.

The smooth-skating winger, who had been a key member of the trade which sent Victoria's Denny McLean to Calgary Centennials in exchange for four players, finished the year with Flin Flon and had a very average 20 goals and 23 assists to show from 56 games.

He replaced the drafted Garry Howatt, another former Cougar, on the Bombers' first line with Al Hillier and Blaine Stoughton at training camp this season and the trio has been the major factor in Flin Flon's second-place showing in the Eastern Division.

Until Hillier suffered a broken leg in an exhibition game last month, the unit was the top-scoring forward line in the entire WCHL.

Bianchin has been the top-scoring left winger in the Eastern Division almost since the season began and is presently fighting Darcy Rota of Edmonton Oil Kings for league leadership at that position.

The last official statistics showed Rota with 83 points, one more than Bianchin, who has counted 41 goals and 41 assists.

And the goal that Bianchin scored for the East in the all-star game at Medicine Hat this week certainly didn't go unnoticed as there were about 50 professional scouts in the stands.

When, barring unforeseen circumstances, Bianchin is tagged by an NHL club in June, his junior career will have been remarkably similar to that of Carr, who is out of the New York Ranger lineup recovering from a shoulder separation.

After a year with the Junior "B" Nanaimo Buckaneers, Bianchin moved to the Kamloops Rockets of the B.C. Junior Hockey League for a season and then to Calgary. (Carr was with Kelowna Buckaroos in the BCJHL).

Bianchin played only eight games for Centennials, scoring one goal and seven assists, before being dealt to Victoria with Murray Worley, David George and Oliver Steward for the promising young McLean.

Bianchin played well in his first dozen games here but became despondent when Cougars struggled through a 10-game losing streak in December.

He went to his Nanaimo home to celebrate Christmas but did not return to Victoria. He was suspended and then dealt to Flin Flon, where Carr starred for two seasons and was the WCHL all-star centre in 1970-71.

Judging from his performance this season, the move to the wilds of northern Manitoba certainly has paid off for Bianchin—and the Bombers.

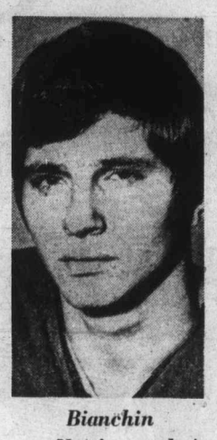

Bianchin
. . . Nanaimo product

Tigers Rally To Tie Nats

Medicine Hat Tigers, who had to settle for a tie Thursday night when New Westminster got a last-minute goal, used that tactic Friday to earn a point in Western Canada Hockey League action.

The Western Division leaders ran into surprising opposition from the Nats in Vancouver, conceding the first goal and falling behind by 2-3 and 3-5 before getting the last two goals of the game.

League scoring leader Tom Lysiak set up Ed Johnstone with the tying goal 35 seconds from time after scoring two goals himself and drawing an assist on a goal by Lanny McDonald.

The four points raised to seven his production for two games at the coast on the present trip and to 111 for the season.

And the point moved Tigers two points ahead of New Westminster.

In other Friday games, Calgary Centennials nipped Flin Flon Bombers, 3-2, and Winnipeg Jets toppled the Broncos in Swift Current, 6-4.

Jerry Holland broke up the game in Calgary with his 40th goal of the season while Brian Dick was the hero for the Jets with two goals and an assist.

WESTERN DIVISION

	P	W	L	T	F	A	Pts.
Medicine Hat	48	26	14	8	240	178	60
New West.	47	25	14	8	204	180	58
Edmonton	44	26	13	5	198	150	57
Calgary	46	22	14	10	200	158	54
VICTORIA	47	11	35	1	162	257	23
Vancouver	50	7	41	2	138	302	16

EASTERN DIVISION

	P	W	L	T	F	A	Pts.
Saskatoon	49	30	9	10	216	138	70
Flin Flon	47	28	13	6	239	150	62
Brandon	51	27	18	6	248	219	60
Regina	48	19	21	8	196	189	46
Swift Current	48	17	26	5	190	258	39
Winnipeg	51	12	32	7	222	274	31

Next games: Tonight—Flin Flon at VICTORIA; Calgary at Edmonton; Medicine Hat at Vancouver.

FLIN FLON (2)—Blaine Stoughton, Doug Hicks; CALGARY (3)—Jerry Holland, Dan Mandryk, Russ Welchnik. WINNIPEG (6)—Brian Dick 2, Gord Blumenshein, Gary Wagner, Dave Marin, Dave Elliott.

MEDICINE HAT (3)—Tom Lysiak 2, Bob Gassoff, Lanny McDonald, Ed Johnstone; VANCOUVER (5) — Randy Andreachuk 2, John Senkpiel, Brian Arnold, Bob Sperling.

Crusaders Nab Division Lead

EASTERN DIVISION

	P	W	L	T	F	A	Pts.
Cleveland	52	31	19	2	185	143	64
New England	52	21	20	1	219	173	63
Quebec	50	23	24	3	181	200	49
New York	53	24	28	1	215	247	49
Philadelphia	51	22	29	0	185	220	44
Ottawa	53	19	30	4	186	233	42

WESTERN DIVISION

	P	W	L	T	F	A	Pts.
Winnipeg	54	29	22	3	196	169	61
Houston	50	26	20	4	194	173	56
Minnesota	52	25	24	3	169	175	53
Los Angeles	52	24	24	4	182	178	52
Alberta	50	24	24	2	172	171	50
Chicago	51	18	32	1	160	192	37

Cleveland Crusaders Friday night jumped back into first place in yet another switch in the ever-changing race for the Eastern Division leadership in the World Hockey Association.

Crusaders defeated Philadelphia Blazers, 5-3, in Cleveland and the New England Whalers were knocked from top spot when they were shocked, 3-1, in Los Angeles by the Sharks.

Danny Lawson of Philadelphia became the first 40-goal scorer in the WHA when he gave the Blazers a 3-2 lead early in the second period.

In Los Angeles, the win kept the Sharks two points ahead of fifth-place Alberta Oilers, who edged Winnipeg Jets, 4-3, in Winnipeg on Jim Harrison's tie-breaking goal late in the third period.

In Friday's other game, Chicago Cougars scored their fifth win in their last eight games by downing Ottawa Nationals, 4-1, in Chicago.

ALBERTA (4) — Rusty Patenaude, Ed Joyal, Bob Wall, Jim Harrison; WINNIPEG (3) — Jean Guy Gratton 2, Bobby Hull. Attendance 6346.

PHILADELPHIA (3) — John McKenzie, Andre Lacroix, Danny Lawson; CLEVELAND (5) — Gerry Pinder, Paul Andrea, Grant Erickson, Wayne Muloin, Doug Brindley. Attendance 4137.

NEW ENGLAND (1) — Paul Hurley. LOS ANGELES (3) — Gary Veneruzzo, Earl Heiskala, Tom Gilmore.

OTTAWA (1) — Steve Warr; CHICAGO (4) — Bob Whitlock 2, Jim Benzelock, Bob Liddington. Attendance 4137.

Totems In Final

PORT ALBERNI — Victoria High Totems and Port Alberni Chieftains moved to tonight's final of the 18th annual Totem basketball tournament here.

Totems downed John Oliver Jokers of Vancouver, 38-29, and Chieftains defeated Delta Pacers, 45-39, Friday night.

Steve Rothwell and Doug Irving sparked the Totems' win. Rothwell had 14 points and Irving picked up 12 points and 14 rebounds Rick Slaco scored 13 points for Jokers.

Brent Speidel topped the Chieftains, scoring 12 points before fouling out. Bruce Jackson had 11 points for Pacers.

Pacers and Jokers meet in the consolation game at 7 p.m. and the championship game is scheduled for 8:30.

Outburst Buries Vikings

VANCOUVER — University of British Columbia Thunderbirds scored three goals within a 61-second span Friday night and went on to thump University of Victoria Vikings, 12-2, in a Canada West University Athletic Association hockey game.

Alec Dick scored three goals to top the Thunderbirds while Dave Cousins and Jack Richardson scored for Vikings, who have lost 18 straight games this season.

The Original Knight
SOLUNAR TABLES
When To Fish Or Hunt

According to the Solunar Tables calculated for this area, the best times for hunting and fishing today and tomorrow will be as follows (Times shown are Pacific Standard Time):

TODAY

A.M.		P.M.	
Minor	Major	Minor	Major
4:25	11:00	4:55	11:25

TOMORROW

5:10	11:55	5:40	—

Major solunar periods, lasting 1½ to 2 hours, dark type.
Minor periods, shorter in duration, light type.

Rookie Boosts Butlers

	P	W	L	T	F	A	Pts
Butlers	18	13	3	2	65	48	28
Chemainus	17	10	6	1	83	77	21
Esquimalt	18	10	7	1	77	67	21
Labatts	17	7	6	4	61	53	18
London Box.	18	4	12	2	44	65	10
Norsemen	18	3	13	2	49	69	8

Butler Brothers boosted their lead in the Vancouver Island Hockey League Friday night and they can thank rookie goalkeeper Tom McEvay.

McEvay, who is up from the Junior "B" league, made 14 saves for his first shutout in the Island League as Butler Brothers crushed University of Victoria Norsemen, 5-0, at Esquimalt Sports Centre.

Ted Sarkissian, Walt Popoff, Terry Foreman and Don Jones got the Butler Brothers' goals.

In an earlier game, CFB Esquimalt Bucaneers climbed into a second-place tie with idle Chemainus Blues by edging London Boxing Club, 4-3.

Jack Porter (2) and Len Desjardins (2) were the CFB scorers while Glen McCallum, Bob Buie and Bill Knezacky got the Boxers' goals.

Vikings Rally to Win

Vikettes Edge Leaders

Flu-ridden Edna Ritchie only played for three minutes Friday night—but that was more than enough.

Coach Mike Gallo rested the former Campbell River star but brought her off the bench when his University of Victoria Vikettes trailed, 38-43, and they stormed to a 48-43 victory.

And it was a convincing win as their opponents, University of Saskatchewan Huskiettes, had come to the UVic gymnasium as leaders of the Canada West University Athletic Association women's basketball league and boasting a 10-0 won-lost record.

In those last wild three minutes, Vikettes scored 10 points and held their opponents scoreless and Miss Ritchie scored six of the points, including the winners.

She scored two points moments after substituting and got another four to enable Vikettes to sweep from 42-43 to 46-43.

Laury Atkinson, who finished with 10 points, got the other four in the last three minutes.

It was a strange game as Vikettes had led, 24-19, at half time and held a seven-point edge 10 minutes from the end before the Huskiettes took over.

Lorna McHattie had 14 points to lead the Vikettes and Diana Brozuk joined Miss Atkinson with 10.

Heather Witzel, a former Courtenay girl and the twin sister of Vikettes' manager, Rose Jossul, topped the Saskatchewan scoring with 14 points.

The teams play again tonight at 6:30 p.m.

Earlier Friday, Gallo said the Vikettes won't have a chance to retain the Canadian senior women's title they won last year.

Gallo said the Vikettes had just received word that no university team will be eligible for the senior playoffs this year and will have to concentrate on the national intercollegiate finals in Montreal.

Only the Canada West league winner goes on to the Canadian final. Vikettes are third behind Huskiettes and University of British Columbia Thunderettes.

In a men's league game, a tremendous second half gave UVic Vikings an 85-67 victory over Saskatchewan Huskies later Friday night, Huskies led, 39-34, at half time.

Tom Holmes, with 20 points, led the Vikings while Corky Jossul had 16 points, Jim Hunter 15 and Chris Hall 14.

Bob Thompson topped the Huskies with 17 points and Jim Herbison had 15.

The teams play again at 8:30 tonight.

In Lethbridge, the Pronghorns, with 37 points from Phil Tollestrup, downed University of British Columbia Thunderbirds, 86-64, in a men's game but the UBC women crushed the Lethbridge girls, 73-35.

★ ★ ★

VIKETTES (48) — Mary Clarkson, Laury Atkinson 10, Rita Clarkson, Lygie Gledhill, Donna Blackstock, Dianna Brozuk 10, Kathy Auburn, June Piggott 8, Linda Braun, Edna Ritchie 6, Lorna McHattie 14.

HUSKIETTES (43) — Debbie Shogan 6, Rhonda Hunter, Teri Duke 6, Lorraine Wright, Karen Kusler 7, Dot Ostertag 2, Donna Hunter, Barb Berge 8, Heather Witzel 14.

VIKINGS (85) — Corky Jossul 16, Dave Tooby 5, Jim Hunter 15, Jim Duddridge 6, Tom Holmes 20, Brent Mullin 5, Pard Hogeweide, Chris Hall 14, Mike Bishop 4.

HUSKIES (67) — Paul Jacoby 9, Ken Traynor 4, Dean Faris 8, Don Hill 2, Mark Hopkins, Gene Pavelich 12, Jim Herbison 15, Bob Thompson 17, Art Unsworth, Mike Harrington.

Ramblers Crush League Leaders

	P	W	L	F	A	Pts.
Belmont	8	6	2	279	284	12
Mt. Douglas	5	5	0	248	128	10
Esquimalt	3	2	1	100	84	4
Oak Bay	3	2	1	101	93	4
Reynolds	3	1	2	115	108	2
Mount View	4	1	3	117	136	2
Claremont	7	1	6	190	288	2
Victoria	3	0	3	83	112	0

Mt. Douglas Ramblers kept their record unblemished Friday night and climbed to within two points of the lead in the Victoria High School Girls Basketball League.

Ramblers snapped Belmont's win streak at four games, drubbing the leading Tomahawks, 49-13, at Belmont High School.

Jill Smith and Mairi Ann Longmore, two of the players who sparked Ramblers to the B.C. title last season, scored 17 and 14 points, respectively.

The winners held a 20-6 margin by halftime.

MT. DOUGLAS (49) — Nancy Griffin 6, Heather Knight, Ronni Hind, Jill Smith 17, Dodie Zethof 2, Marion Main 2, Pat Vickers 2, Alix Bawif 2, Bev Hobbis, Cheryl Hooker 4, Mairi Ann Lonamore 14.

BELMONT (13) — Susan Ridley, Wendy Hunter 6, Donna Chalmers, Lynne Calloway, Denise Montgomery, Verna Lang, Kathy Pierson, Pam Large, Terry Weeks, Jan Nowell 5, Shauneen Dayton, Sandy Auburn 2.

Ottawa Trackster Sets World Mark

TORONTO (UPI) — Glenda Resier of Ottawa and Iris Davis of the United States Friday night set new world records in indoor women's track at the Maple Leaf Gardens Indoor games.

A record crowd of 15,949 watched Miss Reiser, 17, run the 1000 yards in 2 minutes, 29.4 seconds, a full three seconds ahead of the old mark held by American Cathy Gibbons.

Amazing Robin Campbell, a 14-year-old junior high school girl from Washington, D.C., was second and also broke the record.

Miss Davis, a member of Tennessee State University's noted Tigerbelles, set a world record of 5.5 seconds for the 50-yard dash, just beating the mark of 5.6 set here in 1966 by American Wyomia Tyus.

No records were broken in the men's events but several were equalled, including the world 50-yard dash mark of 5.0 seconds. It was equalled by Michigan's Herb Washington, who already shared the record with Mel Pender and Kirk Clayton, both of the U.S.

The games were highlighted also by a double victory by two Kenyans, Kipchoge Keino in the three miles and Mike Boit in the 1000 yards.

Canadian Grant McLaren appeared headed for an upset win in the three-mile event when he entered the final turn with a slight lead over the favored Keino.

McLaren, who comes from Guelph, Ont., bumped into a photographer near the track and was knocked off balance and Keino won. McLaren later excused the photographer, working for the American magazine Sports Illustrated, and said he didn't think he would have beaten Keino anyway.

Fireplug Not Discouraged

Stevens

LOUISVILLE, Ky. (AP) — Howard Stevens, Louisville's Mr. 5-foot-5, was college football's first 5000-yard runner and refuses to become irked at being the 393rd draft pick of the pros.

"I was kind of resigned to going pretty low because of my size," said the low-slung, 165-pound speedster who ran for more yards and scored more points than any other collegian in history.

"I still think I can make it in the pros," said Stevens, who was drafted in the 16th of the 17 National Football League rounds by New Orleans Saints.

"I was hoping to go higher in the draft, but at least I'll get a chance to make it."

The tiny running back said he also has been contacted by British Columbia Lions of the Canadian Football League.

"I really don't think there's that much difference between making it at my size in college and making it in the pros," he said. "But, the pro scouts must think so, so I'll just have to prove it to them."

In a near injury-free college career, Stevens amassed 5297 yards in two seasons at Randolph-Macon College and two years at Louisville. He scored 418 points and 69 touchdowns, also records.

An assistant coach with the Saints called Stevens after he was drafted. "He said I'd run back punts and kickoffs and maybe be a spot player."

Stevens said he would happily challenge the 290-pound monsters in the middle of NFL defensive lines "if they let me."

B.C. Lions Interested

Braves Win Opener

VERNON — Saanich Braves started defence of their Vernon Winter Carnival pee wee hockey title by trimming Quesnel, 12-2, Friday.

Tracy Patterson and Phil Varcoe led the attack with three goals each. Gary Slezak, with two goals, Dirk Dridger, David Smith, Jack Wallis and Brian Orr completed the Saanich scoring. Rick Logie and Greg Moore scored for Quesnel.

Riley Park of Vancouver, Jasper, Kelowna, Fort St. John, Kimberley and Vernon are the other teams entered in the three-day tournament.

PACIFIC COAST LEAGUE SOCCER
TODAY, 2 p.m.
Royal Athletic Park
Vic West United
Vs.
Vancouver Norburn
General Admission, $1.50
O.A.P. and Children, 75c
(Under 12, Free)

VICTORIA COUGARS
W.C.H.L. HOCKEY
Saturday, Feb. 3
8:30 p.m.
COUGARS
vs.
FLIN FLON
— All Seats Reserved —
Adults $3.50, $2.00
Students, O.A.P., $1.75, $1.25
Children, $1.50, $1.00

Namath hur

Capsule Wra

Mays

On La

SAN JUAN, P.R. (
minutes late for his tee
Golf Classic and his p
refused to play with the
terback.
"I don't give a dam
after cooling his heels a
ready to play. My part
Namath, arriving a
receive a wakeup call
an injured wrist wrapp
Frank Scott, playe
talked the two athletes
event with different pa

Move St

LONDON, Ont. (CP) —
Free Press says Milt Sc
will decide "early next
whether he will contin
work for the National H
League's Boston Brui
seek employment elsewh
Schmidt, speaking t
newspaper from Boston
telephone interview also
"there is no truth a
present time" to repo
will leave the Bruins
come general manager
new Washington fra
which becomes operati
the 1974-75 season.
Schmidt began in the
ton organization as a
in 1936 and has been wi
club since then as coach
eral manager and lately
administrative assista
charge of field operation
In the interview, S
said he talked with
president Weston Adam
early Thursday about

Progress

BOSTON (AP) —
Sanderson's lawyer an
reach a contract agree
Bob Woolf, a Bost
said his meeting with
National Hockey Leag
he expected another s
Sanderson, who sp
to the World Hockey
summer for $2.4 million
The Blazers decide
arrangement and gave

Gorman U

TOM GORMAN,
seeded Tom Okker of
semi-finals of the $50,
Italy. Another Americ
Carmichael in another
a former member of
the Can-Am circuit wi
Clifford won the doubl
Thursday with a co
Cochran of U.S. was s
maier of West Germa
race at Schruns-Tsch
Crawford of Toronto p
old B.C. Hydro linema
Commission to replace
ing two years in the b
newspaperman Bruce
member of the RCMP
paid member, are oth
is scheduled for disc
rejoin Montreal Cana
has been in hospital a
injury . . .

Hoc

AMERICAN LEAGU
Springfield 7, Jacksonville
Richmond 4, Rochester 2
ONTARIO JUNIOR
Ottawa 11, Sault Ste. Mari
London 8, Hamilton 6
ONTARIO SENIOR
Galt 9, Belleville 3
Orillia 4, Owen Sound 3
Barrie 6, Brantford 4

DEPENDAB
SEWER SERV
386-851

Namath hunts for golf partner

Sophomore Sets Sizzling Pace To Take Hawaiian Open Lead

HONOLULU (AP) — Tour sophomore Tom Watson conquered brisk Pacific breezes with a seven-under-par 65 and took a four-stroke lead Friday, midway through the $200,000 Hawaiian Open golf tournament.

Watson, 23, continued to dominate the par fives — in two rounds he played them seven under par — as he compiled a 36-hole total of 133.

That put him 11 under par on the 7154-yard Waialae Country Club course and four strokes ahead of surprise challenger Masashi 'Jumbo' Ozaki.

The 26-year-old Ozaki, a former professional baseball player in Japan, had a 66 for 137 as he made a bid for the $40,000 first prize.

Doug Sanders, Orville Moody and John Schlee followed at 138. Moody, a playoff loser in last week's Crosby tournament, had a 66, Schlee a 68 and Sanders a second 69.

George Knudson of Toronto fired a 70 Friday and made the halfway cut with a 146.

The group at 139, five under par, included big Labron Harris, Bob Barbarossa, Joe Carr and George Archer.

Gay Brewer, in a tie for the top spot with Watson and Archer after one round, could do no better than match par 72 for 140. British Open champion Lee Trevino took another 72 and was at 144.

Arnold Palmer had even more problems. He struggled to a 75 for 145.

It took a score of 146 or better to make the cut for the final two rounds today and Sunday. Among the casualties were Texas Open champion Mike Hill and Tom Shaw, a former Hawaiian Open titleholder.

★ ★ ★

Tom Watson	68-65—133
Masashi Ozaki	71-66—137
Doug Sanders	69-69—138
John Schlee	70-68—138
Orville Moody	72-66—138
Bob Barbarossa	72-67—139
Labron Harris	70-69—139
George Archer	68-71—139
Joe Carr	71-68—139
Gay Brewer	68-72—140
David Graham	72-68—140
Tom Sanderson	72-67—140
Miller Barber	71-69—140
Dave Eichelberger	74-67—141
J. C. Snead	70-71—141
Don Padgett	71-70—141
Takaaki Kono	69-72—141
Ron Cerrudo	70-71—141
Billy Casper	73-68—141
Tom Jenkins	73-68—141
Bob Wynn	70-72—142
Buddy Allin	72-70—142
Forrest Fezler	71-71—142
Hale Irwin	71-71—142
Lanny Wadkins	69-73—142
Steve Melnyk	71-71—142
Brian Barnes	71-71—142
Larry Ziegler	72-71—143
Ray Floyd	71-72—143
Frank Beard	71-72—143
Bruce Crampton	72-71—143
Mike Morley	74-69—143
Bob Murphy	72-71—143
Roberto Bernardini	72-71—143
Chi Chi Rodriguez	71-72—143
Jim Wiechers	72-71—143
Bert Yancy	71-72—143
Jim Simons	72-71—143
Bunky Henry	72-71—143
Dick Rhyan	71-72—143

Shamrocks Choose Second In Junior Boxla Draft

VANCOUVER (CP) — The Western Lacrosse Association has announced plans for a junior draft and a shortened schedule.

Coquitlam Adanacs and Victoria Shamrocks, who finished fourth and third respectively last season, will have the first four picks Feb. 12 when the WLA chooses among 24 players from junior "A" and "B" ranks.

Each team will play a 24-game schedule, eight games less than last season.

Four home and four away games with each club will determine playoff seeding.

In the draft, Vancouver Burrards and Mann Cup Champion New Westminster Salmonbellies will each get one pick after the first four choices. In additional rounds, the clubs will take turns in the reverse order of finish in the 1972 standings.

Walt Weaver of Surrey Salmonbellies, Dave Durant of Richmond Roadrunners, and Ian Kennedy of Burnaby, all of the Pacific Junior Lacrosse League, are expected to go in the first round.

Capsule Wrapup

Mays Tee Off On Late Partner

SAN JUAN, P.R. (AP) — Joe Namath showed up 40 minutes late for his teeoff Friday in the American Airlines Golf Classic and his partner, Willie Mays, got angry and refused to play with the controversial New York Jets' quarterback.

"I don't give a damn who it is," an enraged Mays said, after cooling his heels at the first tee. "I warmed up and was ready to play. My partner should be ready, too."

Namath, arriving at the tee, apologized that he failed to receive a wakeup call on time. He also said he had to have an injured wrist wrapped.

Frank Scott, players representative for the sponsor, talked the two athletes into continuing the three-day, 54-hole event with different partners.

FAN FARE

By WALT DITZEN

Reynolds Posts Major Upset In Island Schoolboys' Event

PORT ALBERNI — Three Victoria-area rinks and G.P. Vanier of Courtenay are unbeaten following the opening day's play in the Vancouver Island High school boys curling championships.

Reynolds, Mount View and Belmont from Victoria and G. P. Vanier each scored two wins Friday in the 16-rink, double-knockout competition at the Alberni Valley Curling Club.

Greg Bath of Reynolds scored the biggest upset, defeating B.C. champion Rick Neff of Nanaimo, 9-3, in a match conceded after nine ends.

Bath, who skipped his rink to a 9-4 win over Comox Junior High School in the first draw, was in complete command against the strong Nanaimo foursome.

Brad Clark of Mount View needed a clutch takeout with his last shot to edge Steve Skillings of Mount Douglas, 8-7, in another quarter-final matchup.

Belmont, skipped by Joe Fugle, topped Oak Bay, 9-7, in the opening draw then scored 10-5 win over Comox Junior High in the second session.

Al Thompson of G. P. Vanier defeated two Victoria rinks to reach the "A" semi-finals, which start at 10 this morning.

Thompson blasted Barry Brillinger of Esquimalt, 11-2, then scored an 8-3 win ober Jeff Oulton of Victoria High.

Mount View meets Reynolds and Belmont plays G. P. Vanier in the semi-finals.

Additional draws will be played at 4:30 p.m and 8 tonight and Sunday draws will be at 9 a.m. and noon, and if a playoff is necessary, it will be played at 3 p.m. that afternoon.

The Island champion will advance to the B.C. finals in Cloverdale, where an eight-rink round-robin will commence, Feb. 15.

"A" EVENT

Mount View 8, Cowichan 3.
Mt. Douglas 9, Campbell River Sr. 3.
Nanaimo 9, E. J. Dunn (Port Alberni) 4.
Reynolds 9, Comox 4.
Campbell River Jr. 11, Alberni 9.
Belmont 9, Oak Bay 7.
G. P. Vanier 10, Esquimalt 2.
Victoria High 11, Qualicum 6.

Quarter-finals

Mount View 8, Mt. Douglas 7.
Reynolds 9, Nanaimo 3.
Belmont 10, Campbell River Jr. 5.
G. P. Vanier 8, Victoria High 3.

"B" EVENT

Campbell River Sr. 7, Cowichan 3.
E. J. Dunn 8, Comox 7.
Oak Bay 8, Alberni 5.
Qualicum 15, Esquimalt 8.

Move Still Speculatory

LONDON, Ont. (CP) — The Free Press says Milt Schmidt will decide "early next week" whether he will continue to work for the National Hockey League's Boston Bruins or seek employment elsewhere.

Schmidt, speaking to the newspaper from Boston in a telephone interview also said "there is no truth at the present time" to reports he will leave the Bruins to become general manager of the new Washington franchise which becomes operative in the 1974-75 season.

Schmidt began in the Boston organization as a player in 1936 and has been with the club since then as coach, general manager and lately as an administrative assistant in charge of field operations.

In the interview, Schmidt said he talked with Bruins president Weston Adams Jr. early Thursday about his future with the Bruins but expected no decision would be made until early next week.

He is seeking a four-year contract as overseer of field operations, which, in the main, would make him chief scout of the organization, the newspaper says.

Schmidt, 55 next month, was moved upstairs with the Bruins when Harry Sinden was hired to run the hockey operation shortly after he coached Team Canada to Victory over Russia in September.

He told the newspaper the Washington job was "one that came up" in speculatory conversations about where he might move should he leave the Bruins.

"I'll say only this," Schmidt told the newspaper. "If the Bruins and I don't reach agreement then I'll ask for permission to negotiate with another organization."

Progress but No Agreement

BOSTON (AP) — For the third time in a week, Derek Sanderson's lawyer and officials of Boston Bruins failed to reach a contract agreement Friday.

Bob Woolf, a Boston lawyer who represents Sanderson, said his meeting with Harry Sinden, managing director of the National Hockey League team, was "productive." Woolf said he expected another session today.

Sanderson, who spent five years with the Bruins, jumped to the World Hockey Association's Philadelphia Blazers last summer for $2.4 million spread over a 10-year contract.

The Blazers decided a month ago that they didn't like the arrangement and gave Sanderson $1 million to leave.

Gorman Upsets Second Seed

TOM GORMAN, U.S. Davis Cup player, upset second-seeded **Tom Okker** of Holland, 7-5, 6-3, Friday to reach the semi-finals of the $50,000 indoor tennis tournament at Milan, Italy. Another American, **Roscoe Tanner**, beat Aussie **Bob Carmichael** in another quarter-final match . . . **Betsy Clifford**, a former member of Canada's ski team has taken the lead in the Can-Am circuit with her third victory of the season. Miss Clifford won the double-run slalom event at Aspen, Colorado, Thursday with a combined time of 96.68 seconds. **Lindy Cochran** of U.S. was second in 97.72 seconds . . . **Rosi Mittermaier** of West Germany won the women's World Cup slalom race at Schruns-Tschagguns, Austria Friday while **Judy Crawford** of Toronto placed sixth . . . **Clint English**, a 43-year-old B.C. Hydro lineman, has been named to the **B.C. Racing Commission** to replace **Les Parsons**, who resigned after serving two years in the honorary post. Coroner **Glen McDonald**, newspaperman **Bruce Larson** and **Bob Collins**, a former member of the RCMP and as secretary-treasurer the only paid member, are others on the commission . . . **Ken Dryden** is scheduled for discharge from hospital today and should rejoin **Montreal Canadiens** for workouts in a week. Dryden has been in hospital a week for treatment of a recurring back injury . . .

Bob Charles Shares Lead

DURBAN, South Africa (AP) — Warren Humphreys of Britain and Bob Charles of New Zealand edged into a one-stroke lead after the third round of the South African golf championship Friday.

With scores of 212, six under par for the 54 holes, they led Australian Graham Marsh and John Bland into the final round today. Marsh and Bland had totals of 213.

Ken Trowbridge of Toronto dropped to 220 after a 79. He had 68 and 73 for the first two rounds.

Jayvees Lose In Vancouver

VANCOUVER — Vancouver City College Falcons beat University of Victoria Jayvees, 70-51, Friday in an exhibition men's basketball game.

Blake Iverson and Randy Allen had 22 and 18 points for the winners, respectively. Kirby Halkestad topped UVic scorers with 12 points.

Sport Today

FIELD HOCKEY

1 p.m. — Vancouver Island Women's Association, Division II, Sandpipers vs. Rebels Red, Oak Bay High School; Castaways vs. Sailors, Windsor Park; Evergreens vs. University of Victoria, Windsor Park.

2:30 p.m. — Vancouver Island Women's Association, Division I, Pirates vs. Oak Bay, Beacon Hill Park; Mariner vs. UVic, UVic; Rebels Grey vs. Esquimalt, Colville Road.

RUGBY

1 p.m. — Victoria Union Division II, CFB Esquimalt vs. University of Victoria Saxons, UVic.

1 p.m. — Exhibition match, Vancouver Rowing Club II vs. Oak Bay Wanderers II, Carnarvon Park.

2:30 p.m. — Victoria Union, Division I, Cowichan vs. James Bay Athletic Association, Macdonald Park; UVic Vikings vs. UVic Norsemen, UVic.

2:30 p.m. — Victoria Union, Division II, Nanaimo vs. Saanich Velox, Lambrick Park.

2:30 p.m. — Exhibition match, Vancouver Rowing Club I vs. Oak Bay Wanderers I, Windsor Park.

SOCCER

2 p.m. — Interlocking match, Burnaby Norburns of Vancouver Inter-City League vs. Victoria West-United of Pacific Coast League, Royal Athletic Park.

2:15 p.m. — Victoria and District League, Jackson Cup first-round games, Labatts II vs. Village Green II, Central Park; Cosmopolitan Royals I vs. Longhorns I, Topaz Park; PPCLI III vs. London Boxing Club III, Work Point.

BASKETBALL

4:30 p.m. — Senior "A" men's exhibition game, Tacoma Plywood vs. Victoria Scorpion Men's Wear, University of Victoria Gymnasium.

6:30 p.m. — Canada West University Athletic Association women's league, Saskatchewan Huskiettes vs. University of Victoria Vikettes, UVic gymnasium.

8:30 p.m. — Canada West University Athletic Association men's league, Saskatchewan Huskies vs. UVic Vikings, UVic gymnasium.

HOCKEY

8:30 p.m. — Western Canada League, Flin Flon Bombers vs. Victoria Cougars, Memorial Arena.

9 p.m. — South Vancouver Island Junior "B" League, Esquimalt A and W vs. Racquet Club Kings, Racquet Club.

Hockey Scores

AMERICAN LEAGUE
Springfield 7, Jacksonville 3.
Richmond 4, Rochester 3

ONTARIO JUNIOR
Ottawa 11, Sault Ste. Marie 3
London 8, Hamilton 4

ONTARIO SENIOR
Galt 9, Belleville 3
Orillia 4, Owen Sound 3
Barrie 6, Brantford 4

QUEBEC JUNIOR
Sorel 4, Montreal 4
Quebec 8, Drummondville 3
Sherbrooke 5, Cornwall 3

WESTERN
Denver 5, Omaha (CHL) 1

WESTERN INTERNATIONAL
Cranbrook 3, Nelson.

SUBURBAN
A BETTER IDEA FROM FORD OF EUROPE

1973 CAPRI
2000 CC 4-Speed
$400 DOWN Balance $87
Per Month (based on 42 equal payments)
Full Price $3300 (Tax and Licence Extra)

FORD

5 Only—Brand New 1972 METEORS
V8, automatic, power steering, power brakes, other options. Two Doors, Four Doors, Wagons. NOW AS LOW AS $4166

1 Only—Brand New 1972 MONTEGO GT NOW $4330

1 Only—Brand New 1972 MERCURY
9-Passenger Colony Park Wagon. Equipped with a tomatic, power steering, power brakes, power windows, power door locks, plus other options. Was $7565.10. NOW $6066

HAS A BETTER IDEA

'72 DEMONSTRATORS
'72 MARQUIS STATION WAGON
Equipped with V8, automatic, power steering, power brakes, power side windows, plus other options. Was $6428.50. NOW $4800

1972 METEOR RIDEAU 500
2-DOOR HARDTOP
Equipped with automatic, air conditioning, rear window defroster, vinyl roof, plus other options. Was $5749.80. NOW $4600

HURRY FOR THIS! ONE ONLY
Brand New 1973 COMET GT
Finished in pewter metallic with black vinyl roof, black stripping, V8 engine, select shift transmission, power steering handling suspension, D70x14 blackwall tires with raised white letters, radio, rear window defogger. Stock Number 3-274.

SUBURBAN
FROM VANCOUVER ISLAND'S LEADING FORD TRUCK CENTRE

FORD'S ANSWER TO ECONOMY
1973 COURIER PICKUP
FOR AS LOW AS $2636
F.O.B. Victoria

2 Only — Brand New 1972 ECONOLINE CAMPER BUILDERS SPECIAL
Chateau Equipped. Do It Yourself and Save.
As Low As $4233

4 Only — Brand New 1972 ECONOLINE WINDOW VANS
Equipped with V8, automatic transmission, plus many other options.
For As Low As $3878

A BETTER DEAL
LUXURY EQUIPPED USED CARS

'72 FIREBIRD V8 Automatic with radio, power steering, power brakes, console $3995
'72 METEOR RIDEAU '500' 2-Door Hardtop. V8, Automatic, with radio, power steering, power brakes $3595
'71 METEOR RIDEAU '500' Station Wagon. V8, Automatic, with radio, power steering, power brakes $3695
'71 COUGAR V8 Automatic, with radio, power steering, power brakes, console $3395
'71 METEOR RIDEAU '500' Four-Door. V8, Automatic, with radio, power steering, power brakes $3195
'70 DODGE Dart 2-Door. V8, Automatic, radio $2195
'69 CHRYSLER NEWPORT 4-Door. V8, Automatic, with radio, power steering, power brakes $2495
'69 METEOR CONVERTIBLE. V8, Automatic, with radio, power steering, power brakes $2295
'68 MONTEGO 4-Door. V8, automatic, with radio $1795
'67 OLDS CUTLASS SUPREME 2-Door Hardtop. V8. Automatic, with radio, power steering, power brakes $1995

No Reasonable Offer Refused

SUBURBAN MOTORS
3377 DOUGLAS AT SAANICH RD. 386-6131

PEETZ RENTS SKIS

Start Your Summer NOW With Savings
BICYCLE SALE

PEUGEOT
AO8, 119.95. SALE 89.95
UO8, 135.95. SALE 99.95
VE8, 148.95. SALE 119.95

MONSHEE
With Safety Levers
Reg. 109.95. SALE 94.50

RALEIGH
Firebird, 119.95. SALE 99.95
Grand Prix, 149.95. SALE 124.95
Super CSE, 195.00. SALE 159.95
Raleigh Men's 3-Speeds 10% Off

All Accessories Available At Savings
GORDON'S SPORTING GOODS
1030 Hillside Phone 382-5815
Open Friday 'til 9.
Trades Welcome!

CLASSIFIED ADVERTISING IN DUNCAN
Duncan Financial Centre
Main Floor, North Entrance,
435 Trunk Road
746-6181
VICTORIA PRESS CLASSIFIED ADVERTISING
YOUR KEY TO EXTRA CASH!
Sell those items around the house that you no longer use.
11 WORDS ONLY $1

SKIERS

WHISTLER MOUNTAIN OVERNIGHT TOUR
Leaves Feb. 17, 5 a.m.
Returns Feb. 18, 8 p.m.
$18.75 ea. Double
$22.00 Single
Includes All Transportation and Accommodation.
CALL NOW TO AVOID DISAPPOINTMENT
Vancouver Island Coach Lines
385-4411

We Sell and Repair
RALEIGH
The world's finest bicycles — at reasonable prices.
Other makes available at similar low prices.
Cook at Pandora — 384-8760
MAC'S

DEPENDABLE SEWER SERVICE
386-8511

VICTORIA COUGARS
W.C.H.L. HOCKEY
Saturday, Feb. 3
8:30 p.m.
COUGARS vs. FLIN FLON
— All Seats Reserved —
Adults $3.50, $2.00
Students, O.A.P., $1.75, $1.25
Children $1.50, $1.00

West Hosts Norburns Today

Victoria West-United could take over the Pacific Coast Soccer League lead today but the club shouldn't take Burnaby Norburns too lightly.

A win over Norburns, third place club in the Vancouver Inter-City League, in the interlocking game at 2 p.m. at Royal Athletic Park would lift United over Victoria rivals, Gorge Molsons, and into top spot.

On paper, United has the strongest team and, as defending league and playoff champions, more experience and should win.

But United players still have to get over last weekend's shock of being crushed, 3-0, by North Shore United and Norburns have a lot of talent.

Norburns have already defeated highly-rated Cliff Avenue United and Vancouver Sporting Club. Both of these Inter-City League teams have defeated Gorge Molsons this season.

Captain of Norburns is experienced Doug Scorse but much of the threat to United will come from the forward trio of Glen Johnson, the Vancouver player who was signed by West Bromwich Albion in the English League, Randy Corbitt and winger Mike McLenaghen.

It will be the last game for McLenaghen, rated one of the most promising wingers in B.C., before he leaves next week to play for Canada in the Americas Youth Soccer Tournament in Mexico.

University of British Columbia Thunderbirds play Westminster Blues and North Shore meets Cliff Avenue in other games today.

On Sunday, Gorge plays Inter-Italia at Vancouver's Empire Stadium and Paul's Sporting Club in an interlocking game at Kinsmen Park in North Vancouver.

Soccer Launches Liner

Off to Japan

Veteran outfielder Don Buford of Baltimore Orioles has signed a three-year contract to play baseball in Japan. The Orioles announced Friday that the 35-year-old switch-hitter had been sold to Pacific Club Lions of the Japanese Pacific League. He has been in the U.S. majors for nine years.

By IAIN MacLEOD

TV and Pop Music

LONDON (CP) — If there's truth in the old chestnut that music is the brandy of the damned, then British Rail and the country's soccer promoters may be onto a good thing.

After years of scraping up the wreckage left by tipsy revellers returning by train from the weekend match, British Rail and the Football League have launched an experiment to substitute booze and bust-ups with pop music and dancing.

The embodiment of the joint project is the League Liner, a 13-coach train specifically designed to carry soccer fans to and from away fixtures.

Installed with a television cinema in one carriage, headphones tuned to pop music stations in two more and a discotheque in another, the luxury train has been chartered from British Rail by the league for 50 outings this year.

The league will in turn rent the train to individual clubs who fix the level of fares, sell tickets and make their own catering arrangements. There is already a queue of customers from all four soccer divisions.

League chairman Alan Hardaker's philosophy behind the $600,000 project is: "Treat soccer supporters like human beings and they will act like human beings."

Hardaker said that vandalism has plagued both British Rail and the league for years.

"But while the cost has been infinitesimal, the damage in image terms has been even greater."

A British Rail survey last year proved conclusively that soccer hooliganism caused a "considerable drop" in other weekend traffic, Douglas Ellison, chief passenger marketing manager, said.

"There has been planning at the highest level, with police and the home office, about the best way to operate the train," Ellison added. "Club stewards will be on patrol in case of trouble."

Another aspect of the League Liner project is to encourage wives and girl friends to travel to away games. The emphasis on family soccer outings will, Hardaker said, deter would-be hoodlums.

British Rail, currently reviewing soccer traffic arrangements, hopes to replace the extra trains laid on for weekend soccer fans with other League Liners should this experiment prove successful.

But several shop-floor railway men are skeptical about the venture. One seasoned platform inspector said the super-train "would be buckled out of all recognition before the end of the season."

Another, a train cleaner, remarked: "You tell me they're putting color television in the train? There's nothing these soccer fans can't destroy. They rip out wash basins. What are they going to do to televisions?"

Results and Entries at Santa Anita

ARCADIA, Calif. — Results of Friday's thoroughbred racing at Santa Anita with entries for today:

First Race — $4,000, claiming, four-year-olds and up, six furlongs:
Windy Nevada (Mahorney) $20.40 $11.00 $10.00
Tropical Judge (Ramirez) 8.00 6.40
Dreamy Guy (Sellers) 18.60
Also Ran: Atomic Prince, Wingo Lea, Oxenas Onhan, Marmes Man, Beginning Hank, Tarnished Halo, Well Ruled, American Grit, Charles The Great. Time 1:10 2-5.

Second Race — $5,500, claiming, three-year-olds, six furlongs:
Thurston County (Pincay Jr.) $5.20 $3.20 $3.00
Via Lorado (Tejada) 10.60 7.20
Bronze King (Guadalupe) 8.00
Also Ran: Atomic Prince, Wingo Lea, Oxenas Onhan, Marmes Man, Beginning Hank, Tarnished Halo, Well Ruled, American Grit, Charles The Great. Time 1:10 2-5.

Daily Double paid $80.

Third Race — $5,000, claiming, three-year-old mares, one and one-sixteenth miles:
Bobbin K. (Teleira) $7.20 $4.80 $3.80
Moreover (Valdez) 8.20 5.20
Rapid Lynn (Tejada) 8.60
Also Ran: Star of Vegas, Shark Tooth Hill, De Rellek, Jay Cola, Sandy Ego, Crestwood Park, Calgary Kid, Fort Apache. Time 1:46 1-5.

Fourth Race — $7,000, four-year-olds and up, mares, one and one-sixteenth miles:
Desi Junior (Pierce) $3.80 $3.40 $2.80
Dollar Discount (Valasquez) 9.00 5.80
Equal Power (Smith) 4.60
Also Ran: Mandalay, Harry the Great, I'm An Orphan, Salty Air, Mr. Speaker, Promolito, Bague Au Doigt, Battle Gray, Sahara. Time 1:43 2-5.

Fifth Race — $8,000, allowance, three-year-old fillies, six furlongs:
Goddess Roman (Tejada) $12.80 $7.40 $5.20
Charisma Magic (Campas) 6.80 5.00
Merry Madeleine (Roe) 9.40
Also Ran: Happy to Go, My Lucky Honey, Cherri Jay, Flo's Pleasure, Fickle Femme, Sun Reality, Thunder Gold.
$5 exacta paid $172.50.

Sixth Race — $7,000, allowance, four-year-olds and up, fillies and mares, six furlongs:
Tizna (Toro) $4.20 $3.00 $2.60
Mystical Summer (Pierce) 3.40 2.80
Borachita (Santiago) 3.40
Also Ran: Indian Tikka, Stop Teasing, Lead In, Sea Witch II, Live Forever, Adelphi II, Amiably, Winaria, Hi Yu Silver. Time 1:09 2-5.

Seventh Race — $12,000, allowance, four-year-olds and up, fillies and mares, one and one-eighth miles:
Gay Robber (Santiago) $35.00 $12.60 $5.40
Make An Offer (Mena) 6.20 3.20
Wac (Pierce) 2.40
Also Ran: Minnie Moody, Twirler Morn After, Starboard Watch, Sweetest of All, Free Winds, Terry's Caper, Cleavage. Time 1:50 1-5.

Eighth Race — $12,000, allowance, three-year-olds, one and one-sixteenth miles:
Sham (Pincay) $2.60 $2.10 $2.10
Table Run (Pierce) 2.40 2.20
Untangle (Ramirez) 2.80
Also Ran: Black Moss, Sassoon, Indefatigable. Time 1:41 2-5.

Ninth Race — $7,500, claiming, four-year-olds and up, one and one-eighth miles:
Colliers Rally (Velasquez) $51.80 $19.00 $10.80
Luckiest of All (Sellers) 4.40 3.40
Admiral Winds (Pierce) 5.40
Also Ran: Jerry's Hope, Charlie Overcoats, Great Flier, Lieh Tze, Alderton, Motivator, Norco Star, Phinneas, Delightful Summer.
$5 exacta paid $577.50.

ENTRIES

FIRST RACE — $7,000, claiming, four-year-olds and up, six furlongs:
Bouncing Kim 118
Le Baron Rouge 118
Market Minstrel 115
x-Enlightening 112
Dough King 118
Empiredon 117
Judy's Golden Jet 118
Nans Disc 117
Merakos 115
x-Dirty Old Man 110
Irish Polka 118
Grits and Gravy 118
Flying King 117
Spirited Viking 117
Deeper Display 114
Blaze Admiral 118

SECOND RACE — $8,000, allowance, three-year-olds, one and one sixteenth miles:
Mrs. Positive 115
Master Achiever 115
Early Pass 115
Cup O Spooks 115
Sir Graustark 118
Clank 115
Portentous 118
Daring Round 115
Our Land 115
x-Apres Voux 110
Stow The Throne 118

THIRD RACE — $7,000, maiden three-year-olds, one and one-sixteenth miles:
Nevada Prince 118
x-Lord Bronze 113
Dual Dad 118
Brolito 118
Momentous 118
Sparring 118
Evening Beat 118
Coarse Ground 118
Honest Prince 118

FOURTH RACE — $7,000, allowance. three-year-olds, six and one-half furlongs:
Gum Four Me 120
Driftin Along 117
x-Bensadream 112
Against The Snow 117
Real Encounter 120
Rotarian 117
War Allies 120
x-Wodeco 112
Free Forever 117

FIFTH RACE — $11,000, allowance, four-year-olds and up, one and one-sixteenth miles:
x-Roving Gem 109
Sunday Prince 114
My Pal George 114
Buckner 118
Tommy Bruce 114
Nice Blend 115
Slipstream 114
x-Jim N Jan 110
Happy Behave 119
Doubling Prince 121
Shawnex 121
Great Victory 114
Eastern Ace 119
Mark Lane 121
Renescure 119
Buckstopper 114

SIXTH RACE — $12,000, allowance, four-year-olds and up, six furlongs:
Goalie 119
Explodent 119
a-Chauffeur 114
Joans Bo 115
a-Suitor 115
Earls Erma 122
Restless Runner 120
Cathys Prince 121
Lakeside Trail 119
a-Entry.

SEVENTH RACE — $15,000, allowance, four-year-olds and up, one and one-eighth miles on turf:
Triggario 114
China Silk 114
x-Banderlog 110
Up II 115
Lo Curro 115
Royal Comrade 115
a-Close Attention 115
b-Gold Braind II 118
Royal Competitor 115
North Sea 119
b-Phaleron 113
a-Dendron 118
a-Entry.
b-Entry.

EIGHTH RACE — $50,000, added, San Pasqual Handicap, four-year-olds and up, one and one-sixteenth miles:
Crusading 122
Autobiography 125
Tuqui 2nd 116
Tantoul 115
Single Agent 119
Kennedy Road 119
Wing Out 116
Class A 110
Figonero 112

NINTH RACE — $10,000, claiming, four-year-olds and up, one and one sixteenth miles:
x-Mr. Lon Edward 112
Knave Of Hearts 118
Fast Martini 114
Kingpasser 116
Sportingly 117
Divisive 120
Montana Winds 120
Savage Kitten 122
Impress Me 117
Earls New Pearl 116
Pony Soldier 116
Stymied 120
Brown Giant 120
Rapid Start 117
Nashua Road 118
Boulevard Stop 120

x-acc-Listed to post.

SELECTIONS

1. Le Baron Rouge, Judys Golden Jet, Dough King.
2. Sir Graustark, Mr. Positive, Portentous.
3. Momentous, Nevade Prince Sparring.
4. Real Encounter, Driftin Along, War Allies.
5. Jim N Jan, Doubling, Buckner.
6. Cathys Prince, Restless Runner, Explodent.
7. Close Attention, Up II, North Sea.
8. Autobiography, Kennedy Road, Crusading.
9. Fast Martini, Knave Of Hearts, Montana Winds.

One best: Jim N Jan.

Stamps Report Mediocre Year

CALGARY (CP) — Calgary Stampeders of the Western Football Conference had a mediocre year on the field and at the gate in 1972.

The Stamps, who placed fourth in the West last season, report a net profit of $16,836 in 1972 compared with $40,485 in 1971 when they won the Grey Cup. A deficit would have been recorded but for $23,000 received by the club through gate equalization.

"That is one thing that disappointed me about the past season," out-going President Roy Graves told the club's annual meeting Thursday. "We had to receive a large gate equalization."

Graves will be replaced as president by Tony Anselmo.

But the retained earnings at the beginning of the year were $385,431 and the club's bank balance is a comfy $404,267.

Profits this coming season are expected to rise with the addition of 3350 seats to the 22,500 now located at McMahon Stadium. Attendance was down 16,000 last year with the stadium filled to 90-per-cent capacity compared with 98.3 per cent in 1971.

Total revenues for the season were $1,069,716 compared with $1,006,776 recorded the previous year. Gate receipts accounted for $739,260 of the total, an increase of about $29,000 over 1971.

However, total expenses were $1,052,880, up $96,589 from 1971. Salaries and travelling expenses amounting to $740,692 and park rental costs of $110,889 took up more than 80 per cent of the total.

General manager Rogers Lehew said the club is shopping for replacements for veterans Jerry Keeling and Wayne Harris. Keeling, first-string quarterback, has indicated retirement, while Harris, an all-star middle linebacker, suffered a serious injury last season and may not return.

The team is also looking for a defensive lineman, a line backer, an offensive lineman, a wide receiver, a defensive halfback and a running back, he said. Five new players have been signed.

Olympic Decision Expected Sunday

LAUSANNE, Switzerland (Reuter) — The site for the 1976 Winter Olympics will be announced Sunday, a spokesman for the International Olympic Committee (IOC) said Friday.

The spokesman told a news conference after the first day of the IOC's executive board meeting here that it will make its decision after the four candidate cities have gone before the board and the international winter sports federations.

The four cities are Innsbruck, Austria; the Mont Blanc region of France, Tampere, Finland, and Lake Placid, N.Y.

The mayor of Lake Placid, Robert Peacock, arrived here Friday with a dossier on his town's ability to stage the Games, but sources at the IOC were skeptical about the New York state city's chances, saying the committee had already had so much trouble with Denver and Salt Lake City turning down the Games for financial reasons that it was unlikely to show much enthusiasm for Lake Placid.

Tampere is seen as an outsider because of its poor facilities for alpine skiing events which would probably have to be held in Sweden.

This leaves Innsbruck and the Mont Blanc region as the favorites, with Innsbruck having a slight edge because it already has all the necessary facilities from the 1964 Winter Olympics.

The French would spread the Games over 16 resort areas in the Mont Blanc region, including Chamonix, Megeve, St. Gervais and Sallanches.

U.K. Soccer

LONDON (CP) — Results of Friday night's United Kingdom soccer matches:

ENGLISH LEAGUES

Division II
Middlesbrough 2, Blackpool 0.

Division III
Tranmere 6, Brentford 2.

Scorpions Facing Tough Test

Victoria Scorpions Men's Wear faces its toughest test of the season today when Tacoma Plywood plays an exhibition Senior "A" Men's basketball game at University of Victoria gymnasium.

Tacoma, which has lost only two games in the last two seasons, has been to the U.S. national finals for the last five years, winning the championship once, placing second three times and third the other.

Scorpions dropped a 99-85 decision in Tacoma earlier this season, although trailing by only two points midway through the final quarter.

Scorpions are busily preparing for the B.C. finals, which start Feb. 17 in Victoria against an all-star team from the Dogwood Basketball Association. Game time is 4:30.

SKI PEETZ

Bankers Do It!
Doctors, Lawyers, Housewives too!
You should try it . . .
SEE
Wine Art
Page 5
in the TV Section

CLASSIFIED ADVERTISING
386-2121
YOUR KEY TO
EXTRA CASH!
Sell those items around the house that you no longer use.
11 WORDS ONLY $1
VICTORIA PRESS LTD.

Zeller's
Hillside Shopping Centre
Saturday, February 3
SATURDAY SUPER SAVERS
HALINA 220 INSTAMATIC CAMERA
• No Batteries
• Complete Outfit
• Ready to Shoot
• Takes Black and White, Color and Slide Film
• Film and Cube Included
Reg. 12.
9.96
VINYL FOOT STOOLS
In assorted colors
Reg. 4.96
3.97
JR. AQUARIUM STARTER SET
Everything needed to set up your aquarium.
Reg. 14.95
11.88
BRADFORD PORTABLE HAND MIXER
Reg. 11.94
8.88
ALLEGRO ALARM CLOCKS
• 4 Jewels
• Night glow hands
Reg. 3.59
2.96
TIMEX WATCHES
"DARWIN" CALENDAR WATCH
Reg. 11.95
9.44
"Escapade" ½ Price Sale
• TALCUM POWDER Reg. 1.75 87¢
• COLOGNE SPRAY Reg. 2.50 1.25
• FRAGRANT SOAP Reg. 2.75 1.37
• PARFUM DE TOILETTE Reg. 4.75 2.37
• DUSTING POWDER Reg. 4.00 2.37
• LIQUID BUBBLE BATH Reg. 2.25 1.12
WHISPER PANTY HOSE
ALL Sheer—One Size—Several attractive shades to choose from.
Reg. 99c
76¢
BOYS' NYLON SKINNY RIB TOP
100% Nylon. Sizes S, M, L. Zipper closing, in gold, burgundy, brown and blue.
Reg. 3.33
1.97
BOYS' RAINCOATS
Sizes 8-16 in yellow, brown or charcoal.
Reg. 2.22
1.97
MEN'S "DENIM LOOK" LONG SLEEVE SPORT SHIRT
Sizes 14½ - 17 in brown, navy, burgundy.
Reg. 5.44
3.44
INFANTS' ACRYLIC SWEATER SET
Sizes 12 - 24 months in pink, blue or yellow.
Reg. 2.97
2.22
LADIES' PALAZZO PANTS AND EVENING WEAR
1/3 OFF!
BUY NOW—CHARGE IT!
Hillside SHOPPING CENTRE such a pleasant place to shop
OPEN DAILY 9:30 to 9:30

Belfast

Teenagers Felled In Hail Of Slugs

BELFAST (AP) — Gunfire hit a group of teenagers as they left a youth club in this Northern Ireland capital late Friday, killing one boy and wounding four, police reported.

Rioting broke out elsewhere in Belfast. Youths in a Protestant-dominated eastern section of the capital seized buses, set them afire and clashed with police.

A man's body was found, and the hood on his head indicated he was the victim of a guerrilla execution. In an execution earlier Friday, teenage gunmen killed a Protestant in front of his workmates in a paint store.

With the slayings, the death toll from 3½ years of violence in Northern Ireland passed 700.

A rash of killings this week pushed the violence closer to a bloody showdown between the Irish Republican Army (IRA) on the Roman Catholic side and the Protestant militants of the Ulster Defence Association.

Club Attack

Police said four boys were taken to a hospital with gunshot wounds after the attack on the youth club in a mixed Catholic and Protestant part of Belfast's Old Park district.

Three bursts of automatic fire raked the youths as they left the club. The bullets apparently came from a passing car, police said.

First reports did not say whether the victims were Catholics or Protestants.

Almost at the same time police said they discovered the body of the hooded man sprawled in a car in a mixed religion precinct of the main Catholic Springfield Road. The man was not identified.

Ruthless Action

Twenty-one people have been killed this year. The death list this week alone included five Roman Catholics, two Protestants and a British soldier. The IRA Provisional wing vowed two days ago to take "ruthless retaliatory action" against the Protestant militants after a wave of hit-and-run attacks on Catholics.

Friday's paint-store killing was on Springfield Road, Belfast dividing line between Protestant and Catholic zones. The young gunmen burst in and lined up employees against a wall.

Sorry, Wrong Number

OTTAWA (CP) — With the new MPs in this Parliament, and the massive reshuffling of office space, it took the Commons staff a long time to issue the new list of members with their office and telephone numbers.

When the hundreds of lists were finally printed and distributed to every office on Hill there was only one error — the phone number of Conservative Leader Robert Stanfield was incorrect.

Corrected lists are being distributed.

ping Centre
February 3
AY
S
NYL
OT
OLS
ed colors
4.96
97
OFORD
TABLE
MIXER
11.94
88
MEX
CHES
RWIN"
AR WATCH
11.95
44
e Sale
E TOILETTE 2.37
POWDER 2.37
BBLE BATH 1.12
NYLON
NY RIB
OP
n. Sizes S, M,
losing, in gold,
brown and
Reg. 3.33
97
EN'S
ENIM
OK"
EEVE SPORT
HIRT
- 17 in brown,
undy.
g. 5.44
44
ADIES'
ZO PANTS
AND
NG WEAR
OFF!
GE IT!
to 9:30

Belfast

Teenagers Felled In Hail Of Slugs

BELFAST (AP) — Gunfire hit a group of teenagers as they left a youth club in this Northern Ireland capital late Friday, killing one boy and wounding four, police reported.

Rioting broke out elsewhere in Belfast. Youths in a Protestand-dominated eastern section of the capital seized buses, set them afire and clashed with police.

A man's body was found, and the hood on his head indicated he was the victim of a guerrilla execution. In an execution earlier Friday, teenage gunmen killed a Protestant in front of his workmates in a paint store.

With the slayings, the death toll from 3½ years of violence in Northern Ireland passed 700.

A rash of killings this week pushed the violence closer to a bloody showdown between the Irish Republican Army (IRA) on the Roman Catholic side and the Protestant militants of the Ulster Defence Association.

Club Attack

Police said four boys were taken to a hospital with gunshot wounds after the attack on the youth club in a mixed Catholic and Protestant part of Belfast's Old Park district.

Three bursts of automatic fire raked the youths as they left the club. The bullets apparently came from a passing car, police said.

First reports did not say whether the victims were Catholics or Protestants.

Almost at the same time, police said they discovered the body of the hooded man sprawled in a car in a mixed-religion precinct of the mainly Catholic Springfield Road. The man was not identified.

Ruthless Action

Twenty-one people have been killed this year. The death list this week alone included five Roman Catholics, two Protestants and a British soldier. The IRA Provisional wing vowed two days ago to take "ruthless retaliatory action' against the Protestant militants after a wave of hit-and-run attacks on Catholics.

Friday's paint-store killing was on Springfield Road, a Belfast dividing line between Protestant and Catholic zones. The young gunmen burst in and lined up employees against a wall.

Sorry, Wrong Number

OTTAWA (CP) — With all the new MPs in this Parliament, and the massive reshuffling of office space, it took the Commons staff a long time to issue the new list of members with their office and telephone numbers.

When the hundreds of lists were finally printed and distributed to every office on the Hill there was only one error — the phone number of Conservative Leader Robert Stanfield was incorrect.

Corrected lists are being distributed.

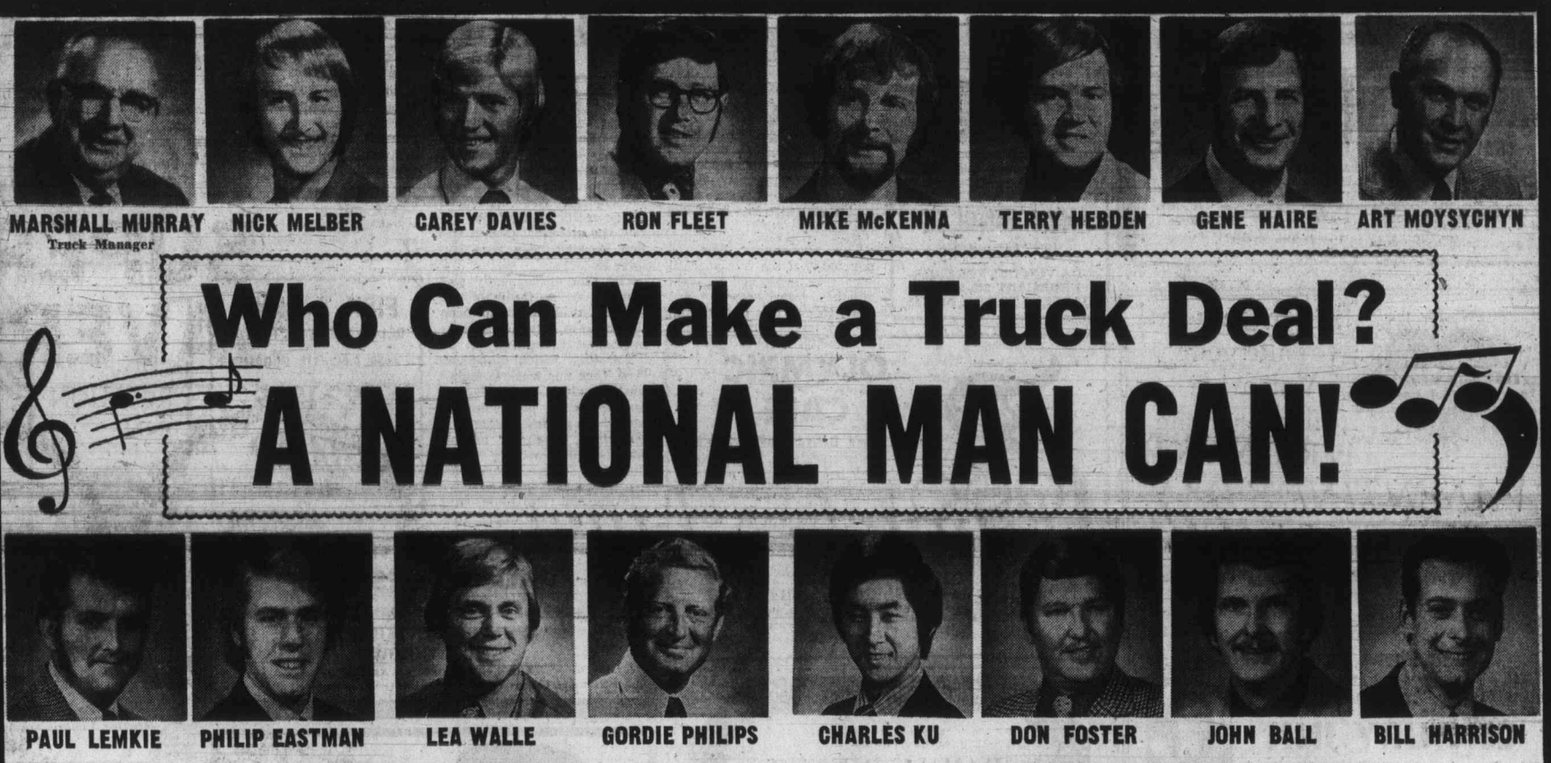

Who Can Make a Truck Deal?
A NATIONAL MAN CAN!

TRUCK SALE SUPER SAVINGS

$200,000 NEW STOCK MUST BE SOLD

We're over-stocked with Light Duty, Brand New Trucks and Vans. Your big chance to save . . . even an unreasonable offer will be considered. Choose from B.C.'s best selection of Dodge Trucks.

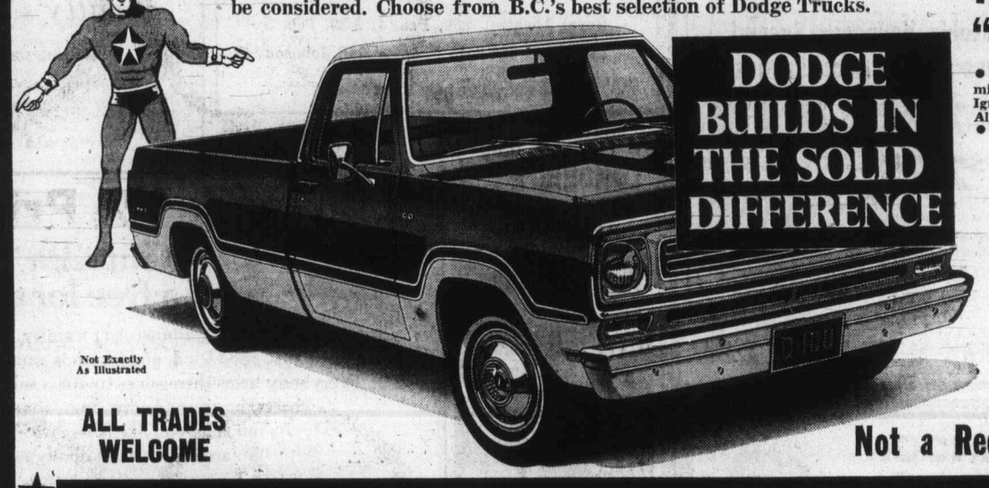

ALL TRADES WELCOME

1973 ½ TON D100 "SWEPTLINE" PICKUP

• 131 Inch Wheel Base • Fully Equipped • Heavy Duty 3-Speed Transmission • Dodge's Famous "225" Slant Six Engine • New Electronic Ignition System • Electronic Voltage Regulator • Heavy Duty 41-AMP Alternator • Heavy Duty 45-AMP Battery • G78x15 Belted Tires • Spare Tire. Stock No. 3019.

SUPER SAVING FULL PRICE $2989

Not a Red Cent Down $79 Per Month*

TRADESMAN VANS

Example:
• Slant '6' Standard Transmission • Long Wheel Base • 10 Inch Clutch • Front Disc Brakes • Side and Rear Door Loading • Exclusive Electronic Ignition and Electronic Voltage Regulator.

SUPER SAVING PRICE

Not a Red Cent Down $84 Per Month* $3134

Gentleman's Camper Special

NEW D100 "SWEPTLINE"

Special Edition Adventurer Sport Pickup

• Big 360 V8 Three Speed Torque Flite Automatic • Power Steering, Power Disc Brakes, Bucket Seats. Plus many other options to numerous to mention. Stock No. 2348

SUPER SAVING PRICE

Not a Red Cent Down $108 Per Month* $4089

★ NOT A RED CENT DOWN ★ 100% FINANCING

★ NO RED TAPE ★ NO WAITING ★ NO PAYMENTS UNTIL MARCH, 1973

*Up to 48 Months to Pay—CONVENIENT Low Rates to Suit Your Budget . . . (On Approved Credit)

"Victoria's Most Trusted Name For 69 Years"

NATIONAL CHRYSLER DODGE

Both sides of 800 Block YATES ST. • 384-8174

Tango Movie Has the Last Word

BOLOGNA, Italy (Reuter) — An Italian court has lifted a ban on the controversial film Last Tango in Paris and acquitted American actor Marlon Brando and French co-star Maria Schneider of obscenity charges.

The three judges who ruled Friday night also acquitted the three others accused: Italian director Bernardo Bertolucci, producer Alberto Grimaldi and distributor Ubaldo Matteucci.

The prosecution had demanded that the five accused should be sentenced to eight months imprisonment and fined 200,000 lire (about $336) each for offending public decency.

Last Tango, which tells the story of a violent sexual relationship between an expatriate American (Brando) and a young Parisian girl (Schneider), was denounced for obscenity by a private citizen who attended its first Italian showing near here last Dec. 15.

The film subsequently was banned by a Rome public prosecutor after it had been showing for only a few days in Rome and Milan.

The film, which opened in New York this week to enthusiastic reviews, was attacked by the public prosecutor in court here Friday as "an obscene film, which for me offends that modesty with which a man is born and with which he dies."

Prosecutor Gino Latini said its erotic scenes would give lasting offence to "the good father of a family who loves, works, suffers and enjoys himself without arriving at sex mania, without feeling basely erotic instincts."

A defence lawyer for Bertolucci, Giuseppe de Luca, accused the prosecutor of taking apart the film so as to highlight only certain scenes.

The ruling means the film can return to Italian screens, though the public prosecutor has appealed against the acquittals and one copy of the film will remain with the justic authorities until the appeal is heard. The date of the appeal will be set later.

SAT. FEB. 10 — WORLD ADVENTURE TOURS PRESENTS
AFRICA CAMERA SAFARI
TRAVELTALE FILM IN GORGEOUS COLOR
Narrated by Col. John D. Craig—in person!
Visit Uganda, Tanzania, Zambia, Rhodesia, Nile River, Victoria Falls and Kruger National Park with much splendid film of nimals.
MuPherson Playhouse 2 Shows: 6:00 - 8:30 p.m.
Res. $2.75, $2.25, $1.75 at Theatre 386-6121

HEY SINGLES
"FIFTH NITE"
DA VINCI CENTRE ON FEBRUARY 9th at 9:00
DANCING TO THE PRISM

VICTORIA EDELWEISS CLUB
100 Niagara Street
CARNIVAL COSTUME
DANCE with the SKYLIGHTERS
Saturday, Feb. 3, 9 p.m.
Members $1.50; Guests $2.00
Tickets at Adrian's, Conti's, Erna's and Karin's Delicatessens

DON'T FORGET VALENTINES DAY
Be a Sweetheart! Take your Valentine to dinner in the PERSIAN ROOM
VALENTINE'S DAY
Wednesday, Feb. 14th
The First 100 Ladies will receive a Rose Corsage
Please Phone for Reservations
383-1151
CENTURY INN
383-1151 We Park Your Car Free!

OLYMPIC CAFE
Free Home Delivery after 5 p.m.
Try our excellent Chinese Food for lunch in a relaxing decor and friendly atmosphere with superb service.
CAFE and DINING ROOM
INTERNATIONAL and CHINESE CUISINE
"Prepared to Your Taste"
HOURS:
Daily: 6 a.m. to 2 a.m.
Sunday 7 a.m. to 10 p.m.
636 Johnson 382-8522

FISH & CHIPS
DELIVERED HOT TO YOU
4:30 P.M. 'TIL CLOSING
592-1209
SEAFARER
1961 OAK BAY AVENUE

UNIVERSITY OF VICTORIA
PHOENIX FESTIVAL
FRIDAY, SATURDAY, SUNDAY, FEB. 2, 3, 4
"JOHN BROWN'S BODY"
"THE WINDOW"
RUDOLPH KOMOROUS — NEW MUSIC
8 p.m. Phoenix Theatre Tickets $1.00 Phone 477-4821

the RED LION INN
FAMILY SMORGASBORD
7 Days a Week
From 6 p.m.
$5.95 Per Couple
Children 12 and Under ½ Price
or
Try our Delectable New
A LA CARTE MENU
CABARET
FRIDAY
9:30 'til 2:00 a.m.
Saturday 9:30 'til 1:00 a.m.
"Come to the Cabaret"
and Dance to the Country Sound of
"THE GAMBLERS"
Greater Victoria's only Full Facility Hotel/Motel
385-3366

Oak Bay Beach Hotel
Victoria's Only Seaside Hotel
Enjoy Our
TUDOR DINING LOUNGE

Luncheon—12 Noon to 2; Dinner, 5:30 to 9
Phone 598-4556 for Reservations
1175 BEACH DRIVE

SUNDAY FAMILY DINNER
Open from 10 a.m. 'til 10 p.m. Sunday
"OPEN FOR SUNDAY BREAKFAST"
SMORGASBORD
(10 Varieties)
Beef Stroganoff, Curried Shrimp, Spaghetti and Meat Sauce, Cold Cuts and Salads and more.
ADULTS $2.25 CHILDREN $1.50
PLUS A LA CARTE MENU IN THE NEWLY DECORATED
Islander Cafe
649 JOHNSON ST. OFF DOUGLAS
Reservations 386-7622

CRYSTAL POOL
SATURDAY — Family Swim 10:30-12; Public Swim 1 - 4:30
"SUNDAY" — Public Swim 1-5 — 7-9; Public Snorkeling 6 - 7
WEEKDAYS — Adult Swim 12-1; Public Swim 3-5 — 7-9

Welcome To Victoria
KLARO MIZERIT
We enthusiastically anticipate an exciting performance as this internationally acclaimed conductor and composer will lead
VICTORIA SYMPHONY
Royal Theatre: 2:30, Feb. 4; 8:30, Feb. 5
Tickets:— 385-6515 748 Johnson
Sponsored by Lady Stuart Taylor

Smitty's
Now Has Two Locations to Serve You
For Full Dining and Banquet Facilities
"This Weekend Special"
Feb. 2nd, 3rd, 4th,
"All the Buttermilk Pancakes You Can Eat"
95c for adult
50c for children
SERVED AT BOTH LOCATIONS
Smitty's PANCAKE HOUSE AND RESTAURANT
"Bring the Whole Family"
850 Douglas Street and Bastion Square
383-5612 385-7745
"Everybody's Favorite Across Canada"

voyageur
This Week's Voyageur Special
"CURRIED SHRIMP en CASSEROLE"
Soup de Jour or Salad, Steamed Rice and Vegetables, Roll and Butter, and all the coffee you wish.
$2.25 Per Person
OPEN 7:30 in the Morning 'til 10:30 at night.
If Reservations Desired
652-1146
Use Your Esso Card
voyageur RESTAURANTS
Pat Bay Hwy. at Mt. Newton X Rd.

Jack Lee in his formal attire is pictured behind a Chinese New Year table display which you might see in Chinese homes during the celebration.

TONITE 8:30
TOMORROW 8:30
McPHERSON PLAYHOUSE

LOS INDIOS TABAJARAS
Fantastic Guitarists
Tickets Available at the Door
$3.50, $4.00, $4.50
An evening of enchanting guitar virtuosity.

GUNG HAY FAT CHOY! (HAPPY NEW YEAR!)
Saturday February 3 Welcomes in the "YEAR OF THE OX" 4671
AGAIN we have minted a new GOOD LUCK COIN for the "Year of the Ox", available as a gift to you ONLY during our New Year's Feast, Feb. 3 to Feb. 11.
Our special New Year's dinner served during this period will include Butterfly Stuffed Prawns, Lo Han Jai, Sun Nin Gai, Roast Goose Peking-style and your other New Year's favorites including Jow Far (New Year pastry).
Regular Menu Also Available
HOURS:
Monday-Thursday 12 noon to 11 p.m.
Friday and Saturday 12 noon to midnight
Sunday 4:30 to 9 p.m.
384-8151 for Reservations
Jack Lee's CHINESE VILLAGE
"Serving the Chinese Food You Like"
(Across from Mayfair)
755 FINLAYSON STREET AMPLE PARKING

AFTERNOON AND EVENING CLASSES IN INTERIOR DECORATING

Joseph Egoyan
Once again the fascinating study of interior decorating will be introduced to you by theoretical and practical analysis, these lectures will be held above the store and also supplemented by on-location studies in selected homes, including a visit at the residence of Mr. Egoyan to discuss the problems arising in furniture arrangement, color schemes, lighting effects, drapery and carpet selection, and proper use of pictures and accessories.
Mr. Joseph Egoyan, B.A., Ed., your instructor, is well qualified with extensive theoretical and practical knowledge. He is a graduate from the Art Institute of Chicago and the California College of Arts and Crafts; has taught at Oakland Tech High, Calif.; the American College in Cairo and the Evening Adult Education program in Victoria. In addition he has a wealth of practical experiences in retail field as proprietor of Ego Arts Gallery in Cairo for five years and Ego Interiors in Victoria for ten years. Mr. Egoyan is also a qualified artist and has exhibited his art works in a number of one man shows in the U.A.R. and U.S.A. He won the first prize in the Vancouver Island Jury Show at the Art Gallery of Victoria, also a one man art show theme "BIRDS" was displayed at the B.C. Provincial Museum, which was on display at Burnaby Art Gallery and is now at Ego Interiors.
For the past seven years this course in interior decorating has been given by Mr. Egoyan on the basis of twice yearly in three separate classes weekly. At an average of 20 students in each class, a total of 700 students have taken the course to date. The classes will be held afternoons from 1 to 2:30 p.m., Wednesday, and evenings on Monday or Wednesday, 7:30 to 9 p.m.
CLASSES START FEBRUARY 26th and 28th at EGO INTERIORS. Total cost of eight lectures once a week $20.00.
For Further Information, Call in Person or Phone
ego interiors
1028 FORT ST. (near Cook)
Business Phone: 382-3200
Evenings: 477-2017
NEWLY ARRIVED
A large selection of hand-made, original furniture and accessories from
• SPAIN • ORIENT • SCANDINAVIA

THE SHERWOOD ROOM
Featuring
Prime Ribs
Prime Cut Steaks
Seafood
and Combos
EVERY EVENING FROM 5
DINNER DANCE
WED. — SAT.
THE OPUS III
Featuring
Jim Furmston
at the Grand
CREPES BY CANDLELIGHT
Every Noon
Mon. thru Fri.
SHERWOOD PARK MOTOR HOTEL
123 Gorge Road East
Res. 386-1422

Our idea of a free for all.
At our place, dinner isn't a stuffy, formal affair.
Just good food, good friends and a good time.
Everybody helps themselves to green salad, garbanzo beans, beets, home-made dressings, sourdough bread.
As much as you like is free with every meal.
Go around twice. Nobody's counting.

Our idea: dinner is supposed to be fun.
KEG'N CLEAVER STEAK AND LOBSTER
In Victoria:
Open 5-11 p.m. Monday - Thursday;
5-12 p.m. Friday - Saturday; 5-9:30 p.m. Sunday.
500 Fort Street at Wharf Telephone 383-5553

TWO HOURS of practice daily routine for Los In jaras. Nato, on right, made

Martin

Fiery M

MEXICO CITY (UPI)—Conductor Carlos Chavez, the fiery white-maned maestro who is considered Mexico's finest classical composer, quit his post Thursday night as head of the National Fine Arts

FOLLO ENTE
The crowds continue to gro CABARET. The most fun in ning Tuesday to Saturday be WIG & DICKIE CABARET a Blanshard St. It's the very b tain has to offer. If you've eve Inn you'll know what we mea Lads will have you singing, yourself. Don't be left out, ph spot at the Wig & Dickie Cab
THE MAGIC OF LIVING HIS Royal London Wax Museum. Parliament Buildings, every whole family has a front row
CLASSIC CAR MUSEUM AN St. (behind the Empress), 9
SEALAND At Oak Bay Mari Sea Lion, Seal Shows — 10 a
THE PERSIAN ROOM CENT ite gal to an evening she'll r for dinner Feb. 14th Valentin Room. The first 100 Ladies SAGE! Reserve Now. Phon
ENJOY LUXURY for less BREAKFAST at the new just off Douglas. 653 Dunedin
FELICE'S RISTORANTE in Elegant dining with Vanco and Continental cuisine prep entertainment Thursday, Fri ing pleasure. For Reservat
SALMON FISHING — Larg guides, free coffee, bait and

HELD OVER
VICTORIA THEAT
"LEAVING
by DAVID
a Theatre Canada D.D.F. Workshop
at Langham Court
TONIGHT
Tickets $2.00. Students $1.00 (Exce
10 a.m. to 4 p.m.

OPEN S
DINING
Gay Ninetie
WHERE K
Play You
A SPARK
PERSONALIZ
World-Famous SPARER
825 Burdett—CHERRY

TODAY—2 p.m. M
THE BASTIO
The Thirt
Directed by
A Musical Fa
James Thurb
All Sea
To arrange for free ice c
at the show ph
FINAL PERFORMA
THE K
Bastion Studio Theat

VICTORIA EDELWEISS CLUB
100 Niagara Street
CARNIVAL COSTUME DANCE with the SKYLIGHTERS
Saturday, Feb. 3, 9 p.m.
Members $1.50; Guests $2.00
Tickets at Adrian's, Cindi's, Erin's and Karin's Delicatessens

ILY SMORGASBORD
7 Days a Week
From 6 p.m.
$5.95 Per Couple
hildren 12 and Under
½ Price
or
y our Delectable New
LA CARTE MENU
CABARET
FRIDAY
9:30 'til 2:00 a.m.
urday 9:30 'til 1:00 a.m.
Come to the Cabaret"
and Dance to
Country Sound of
"THE GAMBLERS"
Facility Hotel/Motel
66

'S
cations
u
ng
ilities
Special"
4th,
ermilk
an Eat"
ult
dren
OCATIONS
NCAKE HOUSE
D RESTAURANT
ole Family"
nd Bastion Square
385-7745
e Across Canada"

nal affair.
ood time.
garbanzo beans,
gh bread.
ry meal.
ating.

CLEAVER
AND LOBSTER

day;
:30 p.m. Sunday.
one 383-5553

—Colonist photo by Alex Barta

TWO HOURS of practice are part of daily routine for Los Indios Tabajaras. Nato, on right, made his guitar himself, tuning and fretting it to get sparkling high notes he wanted.

Los Indios Tabajaras

It Started on Jungle Trail

By ERITH SMITH
Colonist Reporter

Their origin makes their story almost unbelievable, but Los Indios Tabajaras who began life as illiterate, barefoot members of an Indian family living deep in the rain forests of northeastern Brazil.

From that primitive beginning (no records were kept, so even now they don't know their exact age) the two brothers built on a natural talent that has made them famous in both Americas, Europe and Asia as perhaps the world's finest duo-guitarists.

Their Indian names are Mussapere and Herendy. Just that. But later, when they acquired proper documents, they also gained names — Natalico and Antenor Lima.

It all began when the Indian boys found an old guitar lost by someone in the jungle near their village. The sounds they could draw from it fired their imaginations.

The older brother, Nato, tells their story in very good, if accented, English, with an occasional bit of confirmation from Tenor.

A long period of bad weather and shortage of food led their whole family to leave the tribal haunts of the Tabajaras Indians and walk about 3,000 miles out to civilization. A monstrous task, for there were the mother and father and 13 boys.

Another child, the first girl, was born along the way.

Strumming as best they could on their poor guitar, the boys sang their native songs to entertain others on the long walk, but finally had to trade the instrument for beans.

With the first money they earned (coins tossed from a visiting ship in a Brazilian port) they bought another guitar, for less than $1, and continued their practising — still without lessons or any real knowledge of the instrument or of music.

Their enthusiasm and flare won them audiences, however, until they were playing on radio programs and in casinos. First thing they knew, there was an offer to play on radio in Buenos Aires, Argentina.

So great was the sound produced by the two brothers that very quickly they were on tour — Chile, Peru, Ecuador, Colombia, Venezuela, Cuba — although still almost totally unschooled in their instrument or in music.

A noted Colombian musician persuaded them that while they had the basic skill and style, they must study music. So they did — 10 hours a day.

They had made a record in the deep south for RCA, and when they came far enough north got in touch with RCA in New York to see if another record was desired.

"No," they were told, "the first has hardly sold at all."

But while the brothers returned to Brazil and Argentina the record, a single 45, took off with big sales in Europe and America. Word came from New York: "You have $15,000 waiting for you here."

That was the big beginning. With the recognition, and their new knowledge of music, they toured North America, Europe, Japan.

"In Japan," says Nato, "we play about 24 concerts a month, and with from 3,000 to 5,000 at each concert.

"There are imitators. Six groups in Japan play on radio as 'Los Indios' but none of them can play in public. They're Japanese, not Indian."

Nato, whose home now is in New York, has been married four times and has three children. His present wife is Japanese.

Tenor is married to his third wife, a Chilean. He has a daughter, 24, who also plays guitar and is a singer and dancer in Argentina.

Victoria heard Los Indios Tabajaras Friday and will hear them again at 8:30 p.m. tonight at the McPherson Playhouse.

Valenti Rebuffed

Actors Protest

SYDNEY, Australia (Reuter) — Actors dressed as emus and koala bears, protesting foreign domination of Australia's film industry, greeted Jack Valenti, president of the Motion Picture Association of America, when he arrived here Thursday.

About 100 show-business people, some of them wearing gangster-style suits and carrying violin cases, demonstrated outside Valenti's hotel.

Valenti will pay a courtesy call on Australia's new minister for the media, Senator Douglas McClelland. He told reporters:

"One of my objectives here is to encourage, inspire and foment the local industry."

The committee which organized the demonstration said overseas interests monopolize film distribution in Australia and stifle local competition.

Martin

A Day in the Life

By ERITH SMITH
Colonist Reporter

Today might be called a day in the life of Margaret Martin.

It begins at 9:15 a.m. with the first of three classes she teaches in the Bastion Theatre School.

They take her through to 2:15 p.m., when for a time she reverts to being a wife and mother — but this week without the usual Saturday shopping.

Tonight, she plays her role as Mrs. Gardner in The Killdeer at the Studio Theatre.

Fortunately, Mrs. Gardner dies after the first act. "Fortunately," because Margaret mush dash off and catch a plane to connect with one out of Vancouver for Hawaii, and a fine holiday for herself, husband and two couples of old friends.

The "day-in-the-life" bit resumes Monday, Feb. 19. On that morning her plane returns to Vancouver from Hawaii, and the same day she has, with the rest of the cast, a first read-through of the play How the Other Half Loves, in which she has a leading role.

Well, as Margaret says, it's more exciting than going to Hornby Island!

Fiery Maestro Quits Music Post

MEXICO CITY (UPI)—Conductor Carlos Chavez, the fiery white-maned maestro who is considered Mexico's finest classical composer, quit his post Thursday night as head of the National Fine Arts Institute's music department over what he called "that crazy strike."

"I have no idea what will happen to the institute now," he said. "It is no longer my problem."

The resignation was accepted by Education Minister Victor Bravo Ahuja and ended a two-week strike by 200 musicians of the National Symphony Orchestra, the Fine Arts Opera Orchestra and its choral group.

"If they want raises let them play better," Chavez had said. "That orchestra needs tuning, teamwork and life."

The orchestra in turn asked Echeverria to fire the maestro.

"He was put here for political reasons," a spokesman won't play with him."

It started when Chavez was appointed chief of the government-operated fine arts institute's music department. One of his first statements described the orchestra as mediocre.

The 200 musicians then went on strike.

FOLLOW THIS VICTORIA
ENTERTAINMENT GUIDE

The crowds continue to grow at The WIG & DICKIE CABARET. The most fun in Victoria happens every evening Tuesday to Saturday beginning at 8:30 p.m. at The WIG & DICKIE CABARET at The Wilson Motor Inn, 850 Blanshard St. It's the very best entertainment Great Britain has to offer. If you've ever spent a night in an English Inn you'll know what we mean. George McDowall and The Lads will have you singing, laughing and really enjoying yourself. Don't be left out, phone 385-6787 and reserve your spot at the Wig & Dickie Cabaret.

THE MAGIC OF LIVING HISTORY at the World Famous Royal London Wax Museum. Inner Harbor across from the Parliament Buildings, every day 10 a.m. to 5 p.m. The whole family has a front row ticket. 388-4461.

CLASSIC CAR MUSEUM AND GIFT SHOP, 813 Douglas St. (behind the Empress), 9 a.m. to 6 p.m.

SEALAND At Oak Bay Marina. Continuous Killer Whale, Sea Lion, Seal Shows — 10 a.m. - 5 p.m. Wed. thru Sun.

THE PERSIAN ROOM CENTURY INN—Treat your favorite gal to an evening she'll remember, make reservations for dinner Feb. 14th Valentine's Day in the Exotic Persian Room. The first 100 Ladies will receive a ROSE CORSAGE! Reserve Now. Phone 383-1151.

ENJOY LUXURY for less plus FREE CONTINENTAL BREAKFAST at the new INTOWN INN, Burnside Rd., just off Douglas. 653 Dunedin St. Phone 388-6667.

FELICE'S RISTORANTE in the famous Nootka Court. Elegant dining with Vancouver Island's finest Italian and Continental cuisine prepared to your perfection. Live entertainment Thursday, Friday, Saturday for your dancing pleasure. For Reservations 385-3441, 634 Humboldt.

SALMON FISHING — Large cabin boats, experienced guides, free coffee, bait and tackle. 592-4164 or 598-3366.

HELD OVER 'TIL SUNDAY!
VICTORIA THEATRE GUILD presents
"LEAVING HOME"
by DAVID FRENCH
a Theatre Canada D.D.F. Workshop production directed by Kenneth Dyba
at Langham Court Theatre, 8:15 p.m.
TONIGHT & SUNDAY
Tickets $2.00. Students $1.00 (Except Saturdays) at Eaton's Box Office 10 a.m. to 4 p.m. Daily. 383-7141.

OPEN SUNDAYS 5-9 P.M.
DINING WITH A DIFFERENCE
Gay Nineties Spare Rib House
WHERE KEN PEAKER and SHEILA Play Your SING-A-LONG MUSIC
A SPARKLING ATMOSPHERE for PERSONALIZED MUSICAL HAPPENINGS
World-Famous SPARERIBS — Full Dinner Menu
825 Burdett—CHERRY BANK HOTEL—385-5380

TODAY—2 p.m. McPherson Playhouse
THE BASTION PRESENTS
The Thirteen Clocks
Directed by Sylvia Hosie
A Musical Fantasy based on James Thurber's Fairy Tale
All Seats $1.00
To arrange for free ice cream for Birthday Parties at the show phone 382-4112
FINAL PERFORMANCE TONIGHT AT 8
THE KILLDEER
Bastion Studio Theatre · 538 Yates St.

DANCE
with
Denoni Orchestra
sponsored by the Polish Community
at White Eagle Hall
90 Dock Street
Feb. 3, Sat., 9 p.m.
$2.00 per person

GROCERIES
OPEN
24 HOURS
AT
QUONLEY'S
GOV'T AT FISGARD

SAANICH MUNICIPAL SWIMMING POOL
at the GORDON HEAD RECREATION CENTRE
1744 FELTHAM ROAD
477-1871
PUBLIC SWIMMING
SATURDAY
1:00 - 3:00 p.m.
3:30 - 5:00 p.m.
7:00 - 9:00 p.m.
SUNDAY
1:00 - 3:00 p.m.
3:30 - 5:00 p.m.
7:00 - 9:00 p.m.
MONDAY
7:00 - 9:00 p.m.

G.R. PEARKES Arena 3100 TILLICUM 388-6664
PUBLIC ICE SKATING
FRIDAY
7:00 - 9:45 p.m.—Public
SATURDAY
Family
10:30 - 12 Noon
1:30 - 3:30 p.m.—Public
8:00 - 10:00 p.m.—Public
SUNDAY
1:30 - 3:30 p.m.—Public
7:00 - 9:00 p.m.—Public
PARENTS and TOTS
Mon., Wed., Fri.—10-11:30 a.m.
Tuesday, Thurs.—1:30-3 p.m.
Learning Carts Available

TALLY-HO
Dining Lounge
OPEN SUNDAY and Every Week Day
7 a.m. to 9 p.m.
386-6141
3020 Douglas

DANCING SATURDAYS
To the BIG BAND SOUND
The George Kraeling Orchestra
Featuring the smooth music of Art Fairey, David Hill, David Townsend, Cy Dibnah, Bert Humphries and George Kraeling. Catering to couples that enjoy good music. Make up a party and be in attendance to meet Mr. Kraeling, who is paying his 18th year with us. Instrumentalist 8:45-9:30. Dancing 9:30-12:30 a.m. $5 a couple. Table Res. 658-5224.
McMorran's
The Island's Finest Maple Floor

CREST MOTOR INN
BUSINESSMEN'S LUNCHEON
11:30 a.m. to 3:00 p.m.
Featuring Daily Specials
PROVINCIAL DINING ROOM AND COFFEE SHOP
OPEN WEEKDAYS
7 a.m.-10 p.m.
SUNDAYS and HOLIDAYS
8 a.m.-10 p.m.
386-2421
544 BELLEVILLE ST.
Facing the Inner Harbour

Starring
THE MELROSE
CAFE
OPEN 24 HOURS A DAY
SATURDAY AND SUNDAY
PRIME RIB ROAST
with Yorkshire Pudding, includes Soup, Potatoes, Vegetable, Dessert and Beverage $4.95
622 YATES — 383-9715
TAKE OUT ORDERS

DRUGS? DEPRESSION? SOCIAL PROBLEMS?
DIAL LIFE-LINE
384-8024
8 p.m. to 12 p.m. Sun. to Wed.
8 p.m. to 8 a.m. Thurs. to Sat.

SMORGASBORD
FRI. - SAT. - SUN.
5 p.m. 'til 9 p.m.
$4.95 Per Couple
Dominion HOTEL
Reservations 384-4136
700 BLOCK YATES

Your ICE SKATING ICE Times
SATURDAY:
10:30 a.m. to Noon Family Skating. 1:30 - 3:30 p.m. Public Skating. 8:15 to 10 p.m. Public Skating.
SUNDAY:
1:45 to 3:45 p.m. Public Skating. 8:15 to 10 p.m. Public Skating.
WEDNESDAY:
1:30 - 3:30 p.m. Parents and Toddlers. 3:30 to 5:00 p.m. School Skating.
ESQUIMALT SPORTS CENTRE

MEMORIAL ARENA
SATURDAY
FAMILY SKATING
10:30 - 12 Noon
PUBLIC SKATING
2:30 - 4:15

NOTICE
SORRY, THE
Old Forge
IS CLOSED TO THE PUBLIC TONIGHT ONLY
SATURDAY, FEB 3rd
Cabaret will be moved upstairs to The Caribou Room (rear Lobby in Strathcona Hotel) featuring the
"Ted House Trio"
8:30 p.m. - 1 a.m.
Reservations 'til 9 p.m.
383-7137

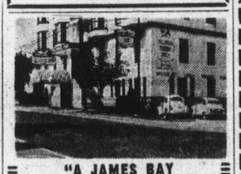

"A JAMES BAY LANDMARK FOR OVER HALF A CENTURY"
"STEAKS and SEAFOODS"
Roly McIntosh
on the keyboard
FRIDAY and SATURDAY NITES
COLONIAL INN
270 GOVT. ST.
In the Parliament Block Area.
384-7151

ACADEMY AWARD! BEST ACTRESS BARBRA STREISAND
ENDS THURS.
COLUMBIA PICTURES and RASTAR PRODUCTIONS present
BARBRA STREISAND · OMAR SHARIF
THE WILLIAM WYLER - RAY STARK PRODUCTION
FUNNY GIRL
TECHNICOLOR® PANAVISION®
General Entertainment
CLOSED SUNDAY
OAK BAY
2184 OAK BAY AVE
598-2213
ADMISSIONS
Adults $1.75
Students $1.50
G.M. Members .. $1.00
Children 50c
Evenings Only
6:40 - 9:00
Doors Open 6:25
STARTS WED. "MARY QUEEN OF SCOTS"

Peter Sellers Mature Entertainment
as Albert T. Hopfnagel, Hospital Administrator, in
"Where Does It Hurt?"
Only where you laugh.
WARNING: A Ribald comedy; some swearing and coarse language.
—R. W. McDonald, B.C. Director
LAST 6 FUNDAYS
nightly at 7 & 9 including sunday
fox cinema
quadra at hillside 382—3370
EAST INDIAN SHOW — SUNDAY 3 P.M.
"TERE MERE SAPNE" Dev Anand, Mumtas Begum, Herma Malini, English Sub-Titles.

If You Want To Smoke — THAT'S YOUR BUSINESS
If You Want To Quit Smoking — THAT'S OUR BUSINESS!
SMOKE WATCHERS OF CANADA
383-6914

GEM Theatre Sidney
WALT DISNEY PRODUCTIONS
Bedknobs and Broomsticks
TECHNICOLOR®
TONIGHT 6:50 and 9:00
Saturday Matinee at 1:15 p.m.

MOVIE GUIDE
"TERRIFICALLY ENTERTAINING" REX REED
A SAM PECKINPAH SUPER THRILLER
McQUEEN/MacGRAW
THE GETAWAY
Mature Entertainment Free List Suspended
7TH WEEK
CAPITOL
605 YATES—384-6811
"WARNING: Some swearing and violence."
—R. W. McDonald, B.C. Director.
Today at 1:35, 4:05, 6:30, 9 p.m.
Last Comp. Show, 8:40 p.m.
Sunday at 1:35, 4:05, 6:30, 9:00

"One of the year's 10 best"
—LES WEDMAN, VAN. SUN
Deliverance
Starring JON VOIGHT · BURT REYNOLDS
PANAVISION® · TECHNICOLOR®
From Warner Bros.
A Warner Communications Company
6TH WEEK
ROYAL
805 BROUGHTON—383-6711
"WARNING: Perverted sex, coarse language and much swearing."
—B.C. Director
Daily at 1:10 - 3:10 - 5:10 - 7:10 - 9:15
Sunday at 7:00 and 9:00 p.m.

Charles Darwin searched for the Origin of Man—
and found a truth that still shakes the World!
The DARWIN Adventure
PLUS "PLANET OF THE APES"
STARRING CHARLTON HESTON
Both Features in Color and General Entertainment
NOW SHOWING!
CORONET
836 YATES ST.—383-6414
Saturday Doors 12:30 p.m.
"Darwin Adventure" at 2:30 - 5:55 - 9:25.
"Planet" at 12:40 - 4:00 - 7:30.
Sunday Cont. from 2:30 p.m.

"An enjoyable and moving story . . . everyone should see it."
—Les Wedman, Sun
Cicely Tyson in
"SOUNDER"
ODEON 2
780 YATES STREET
383-0513
GENERAL
Doors Daily at 1:15 p.m.
Shows 1:25, 3:10, 5:05, 7:05, 9:10

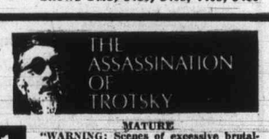

ALAIN DELON
RICHARD BURTON
THE ASSASSINATION OF TROTSKY
ODEON 1
780 YATES STREET
383-0513
MATURE
"WARNING: Scenes of excessive brutality"
—R. W. McDonald, B.C. Director.
Doors Today and Sun. 1:15 p.m.
Shows 1:25, 3:15, 5:10, 7:10, 9:10

"LOVING" 3:10 - 6:15 - 9:30.
"VIRGIN" 1:45 - 4:50 - 8:00.
Sunday from 5:00 p.m.
"Warning: Crude sex comedy, suggestive dialogue, some nude sex scenes."
—B.C. Director
Haida
808 Yates Street
382-4278
Everyone gets what's coming to them!
LOVING and LAUGHING
ALSO
VIRGIN ON THE V . . .

Walter Matthau / Carol Burnett
7TH WK! IN VICTORIA
"Pete 'n' Tillie"
All about love and marriage!
COUNTING HOUSE CINEMA 1
Broad at Broughton
383-3434
Mature Entertainment
SHOWS 7:15 — 9:00
Sat. Mat. 2:00

COUNTING HOUSE CINEMA 2
Broad at Broughton
383-3434
WINNER OF 2 ACADEMY AWARDS
Michael Jayston
Janet Suzman
One Show Nightly 8:00
Sat. Mat. 2:00
Nicholas and Alexandra
The Last Days of the Czarist Regime in Russia
And The Russian Revolution

How To Write Your SUCCESSFUL CLASSIFIED AD...

You Take Care of the DESCRIPTION and the REPLIES Will

TAKE CARE OF THEMSELVES

1. Start your ad with the name of the article or the service you have to offer. Be clear. Readers respond more favorably when given complete, definite information.

2. Make it easy for the interested reader to reach you. Always give your telephone number or your name and address. If you do not have regular hours, state a preferred time for responding readers to contact you.

3. You will get great reader attention by using consecutive insertions. A six-day order is best — and costs less, and you can, of course, stop your ad as soon as you get the results you want. Lower yearly rates are available to those who wish to advertise their goods or services every day.

Check the success of your copy by asking "What, why, who, where and when." The answers you give will enable you to assess whether your copy is complete.

5. Classified ads that fail usually do so, not through lack of readership, but because they are poorly worded or contain inadequate information Classified readers are interested and ready to buy. Clear, concise copy will attract their attention and complete the transaction.

Call

386-2121

Discuss your needs with an experienced ad-visor who will be glad to help you word and place your ad. Telephones are open from Monday to Saturday 8:00 a.m. to 8:00 p.m.

CLASSIFIED DEPARTMENT

VICTORIA DAILY NEWSPAPERS

'Missionary Work Last Straw'

Gentile Spurned by Israel

JERUSALEM (AP) — Arnold Butler came to Israel three years ago, imbued with love of Jesus and determined to spread the word.

The 38-year-old Californian ended up in jail, awaiting deportation.

The official explanation: He lacked means of support, was a burden to the state, was not entitled to immigration rights because he is not a Jew and was involved in missionary activity.

"The missionary work was the last straw," said Mrs. Yehudit Heubner, deputy director of the interior ministry and author of the expulsion order.

Butler came here with his wife and five children from San Jose because, as his wife Prescilla put it, "We saw a real spiritual revival in Israel, and America to us was Sodom and Gomorrah."

He had drifted from job to job in the United States. Bigger disappointments awaited him here.

He tried to farm in southern Israel but could not make a living from the sandy soil. A sixth child was born, and then his eight-year-old son had to undergo a throat operation. Butler worked double shifts in a textile factory to pay the bills.

"One night, Jesus came to him in a dream," says Mrs. Butler. "Arnold told Him that if God saved his son, he would work to save God's children here in Israel."

Butler went to work in Ashdod, a port town populated by Oriental Jewish immigrants.

"We knew it was a tough place to work in, but that's what Arnold wanted. He would stand in the street and hand out pamphlets in English offering free New Testaments.

He was beaten and harassed constantly. Once he got jumped by three Yeshiva students."

Last September, Butler made his biggest mistake. He tried to hand out New Testaments at the Wailing Wall, Judaism's holiest shrine.

To make things worse, he did it on Yom Kippur, the most solemn Jewish holiday of the year, when thousands of worshippers were at the wall.

It almost caused a riot. He was fined $100 for endangering the peace.

On Dec. 12 Mrs. Heubner signed the deportation order. When Butler made no move to obey the order, he was jailed prior to expulsion. His family was allowed to stay.

Outside officialdom, Orthodox Jews have set up several groups to fight the missionaries.

One such fighter is Prof. Arye Weinreb. He says evangelists succeed by offering prospective converts such things as food, schooling and even financial aid to emigrate to Christian communities abroad.

Mobs of devout Jews have raided Christian institutions they suspected of conducting missionary work.

Mrs. Heubner says no exact figures are available but that few persons have been expelled for missionary work and that not once was proselytizing the sole reason. "Invariably, they had no means of support, and they endangered the peace."

The Butler family lives in a drafty house in Jerusalem, subsisting on donations from friends abroad. They hand out pamphlets such as "Jews for Jesus" to any one who happens to pass by.

But, as Mrs. Butler unhappily put it: "Israel is not what we expected. If it is God's will, I'd like to go back to the United States."

Bible Society Group Marks 100th Meeting

A Braille Bible for the blind costs almost $100. The complete Bible on records costs about half that. The New Testament on cassette tapes costs $42.

In recent years several million people have immigrated to Canada and, when they became citizens, they were given a Bible or a New Testament by the Canadian Bible Society at citizenship courts.

Over the years members of the Canadian Armed Forces have received well over 1.5 million copies of scripture from the society.

For more than 150 years scriptures have been available in Indian and Eskimo languages and translation projects are continuing today.

These are just a few of the projects of the Canadian Bible Society which has been operating in Canada for 169 years and has distributed scriptures in 150 languages for the people of Canada alone.

A film telling of the work of the society will be shown at a public rally at 8 p.m. Monday in Douglas Street Baptist Church, 3277 Douglas. It will also be the 100th annual meeting of the Victoria branch. A rally was held by Saanich branch Thursday in St. Mary's Church, Saanichton.

The film to be shown, Serango Harvest, tells of a light which began to shine in the hills of India many years ago and how it dispelled the darkness and gave hope to myriads of people, illustrating the power of the Bible.

Rev. Ray Tingley of Vancouver, district secretary of the Canadian Bible Society, will give highlights of the work in B.C. and throughout the world.

Special Service To Honor Queen

Special music will feature the service at 3 p.m. Tuesday in Christ Church Cathedral marking the 21st anniversary of the accession of Queen Elizabeth.

The choir of St. Michael's University School will sing under the direction of Beal Thomas, organist and choirmaster at the cathedral.

Among the selections will be the Coronation versions of God Save the Queen and the 100th Psalm.

The service is based on one held in Westminster Abbey last June which was attended by the Queen and the Duke of Edinburgh.

Representatives of civic and provincial governments have been invited.

Also attending the service will be pupils from various schools, Boy Scouts and Girl Guides, service cadets, representatives of the Canadian Armed Forces, RCMP, Red Cross, St. John Ambulance, militia units, IODE, English Speaking Union, Royal United Services Institute, Royal Canadian Legion, Royal Commonwealth Society, Greater Victoria Council of Churches, civic and provincial governments.

Maj.-Gen. George Pearkes and Mrs. Pearkes, members of the Victoria branch of the Monarchist League, sponsors of the service will also be there. Convenor is regional chairman Mary Ingram.

Truth Centre To Resume Hobby Group

Children's hobby classes will resume at Victoria Truth Centre on Wednesday after school.

The February meeting of the Parent's Group will be held at 8 p.m. Thursday. The annual meeting of the centre will take place at 8 p.m. Wednesday.

There will be three regular Wednesday evening meetings dealing with the study of books of the Bible. The Psalms will be discussed on Feb. 14, Proverbs on Feb. 21 and Ecclesiastes on Feb. 28.

A prosperity meeting will be held at 3 p.m. Thursday. Healing meetings are held at 3 p.m. each Tuesday.

Sands
Your Six Community
Funeral Chapels
Dedicated to Service
sensible prices

Victoria	388-5155
Sidney	656-2932
Colwood	478-3821
Nanaimo	753-2032
Duncan	746-5212
Ladysmith	245-2331

Independent, Family Owned and Controlled. Sands since 1912.

Now's the time for a
Midweek Holiday
Your room for 3 nights beginning Sunday, Monday or Tuesday, 3 breakfasts and 2 dinners. Afternoon tea. Nightly dancing and entertainment. A soothing back massage. Plus 18 holes of golf or a curling lesson. It's all yours for only $49 per person, double occupancy, during the off-season.*
Plan a Midweek Holiday now. See your travel agent or write Max A. Nargil, Managing Director.
*5% B.C. Gov't room tax is additional.
THE HARRISON
Harrison Hot Springs, British Columbia

FREE METHODIST
1620 Cook
11:00 a.m. — 7:00 p.m.
PHILIP J. CALKINS
B.A., M.A.

NAZARENE
2371 Quadra Street
Rev. W. F. Bahan, Th.B., B.A.
Pastor
Sunday Services:
Sunday School—9:45 a.m.
Morning Worship—11:00 a.m.
Evening Worship—6:00 p.m.

SAANICH COMMUNITY CHURCH
1744 FELTHAM ROAD
Gordon Head Recreation Centre
10:00 a.m.—FAMILY WORSHIP
BIBLE CLASSES
G. L. Braun, Pastor—477-6111

CANADIAN CATHOLIC CHURCH
SHELBOURNE at KINGS
Non-Denominational
A SOUL HEALING MESSAGE
ORIGINAL CHRISTIAN DOCTRINE
Sunday Services: 11 a.m., 7:30 p.m.
Early Morning Prayers: 7:20 a.m.
Adventures in LIVING
Every Wednesday Evening at 8 o'Clock

CHRISTIAN SCIENCE
First Church of Christ, Scientist
(A branch of The Mother Church The First Church of Christ, Scientist, in Boston, Massachusetts)
Chambers Street and Pandora Avenue
Elevator Available
SUNDAY SERVICE
9:30 and 11:00 a.m.
Subject:
"LOVE"
Sunday School 9:30-11 a.m.
Testimony Meeting Wed., 8 p.m.
FREE PUBLIC READING ROOM AND LENDING LIBRARY
1210 BROAD STREET
ALL ARE WELCOME
Christian Science Radio Series
'THE TRUTH THAT HEALS'
Sunday 8:45 a.m.
CFMS 98.5 mgs. Chan. 12 Cablevision

THE CHURCH OF OUR LORD
Humboldt at Blanshard Street
11:00 a.m.—Communion
Rt. Rev. Gordon R. Stacey, D.D.
Wed., Feb. 7, 8 p.m.—
Musical Recital with Michael Young and James Kennedy
THE REFORMED EPISCOPAL CHURCH

VICTORIA ALLIANCE CHURCH
1792 Townley Street — Telephone 592-1821
Pastor: Rev. H. G. Clark
9:45 a.m.—Sunday School Hour. A class for every age.
11:00 a.m.—Communion Service
7:00 p.m.—Mr. D. A. Robertson, Sup't of the Shantymen's Christian Association
Holding Forth the Word of Life

BRITISH ISRAEL WORLD FEDERATION
Canada
VICTORIA BRANCH
Public Meeting Sunday Afternoon, February 4, 1973
In the Dominion Hotel, Yates Street, at 3:00 p.m.
Rev. J. G. SPROULE of Vancouver
'Ephraim Manasseh in This Centry'
Radio Broadcasts Every Sunday 10:00 a.m. and 10:15 a.m. on KARI (550)

Trinity Christian Centre
Corner of Raynor and Fullerton, Phone 382-6421
Pastors—HARALD BREDESEN
MATHEW GEE
Sunday, 9:30 a.m.—Sunday School for all ages
11:00 a.m. Morning Worship
7:00 p.m. Charismatic Vesper Service
Wednesday and Friday—7:30 p.m. Teaching Ministry
REV. CAL CHAMBERS from Vancouver will be ministering this Sunday — 7:30 p.m.

CATHOLIC CHURCH
ST. ANDREW'S CATHEDRAL
Blanshard at View
Saturday Evening Mass 5:00 p.m.
Sunday Masses 8:00, 9:30, 11:00 a.m., 12:30 noon and 5:00 p.m.
Weekday Masses 8:00 a.m. and 12:15 p.m.

North Douglas Pentecostal Tabernacle
Douglas at Canterbury
Pastor: Rev. Harold Pendray
9:45 a.m.—Sunday School
11:00 a.m.—"THE SACREDNESS OF THE MINISTRY"
7:15 p.m.—"BORN BLIND"
ANNUAL MISSIONARY CONVENTION
Begins Fri., Feb. 9th at 8:00 p.m.
with
Rev. L. Horrill—Uganda
Rev. J. Culham—Brazil
EVERYBODY WELCOME

2303 DOWLER PLACE (Queen's and Blanshard)
Minister: John D. Francis
POSTOLIC 477-6070
10:30 a.m. and 7 p.m.
Calling the Continent to the word of God — Key 73
"One ounce of 'IT IS WRITTEN' is better than a ton of 'I HAVE FELT'"
Welcome to the home of "Sing out".

CHRISTIAN REFORMED
561 Agnes Street
The 7 o'clock Service is our first Hosanna Service '73. Come and join us in this special service of praise and thanksgiving.
Minister: Rev. Peter Wm. De Bruyne

THE SALVATION ARMY
Citadel Corps—757 Pandora Avenue
Major and Mrs. Don McMillan, Corps Officers
11:00 a.m.
"EVEN MORE PERFECTLY"
7:00 p.m.
"UNMERITED FAVOUR"
9:45 a.m.
Sunday School and Bible Class
Hear Our Band and Songsters

VICTORIA TRUTH CENTRE
Science of Thought
Dr. Emma M. Smiley, Minister
11:00 a.m.—
"NEW WINE IN OLD BOTTLES"
7:30 p.m.
"The Land of Beginning Again"
11:00 a.m.
Children's Church and Young People's Society
1201 Fort St. All Welcome

CHRISTADELPHIAN
1396 McKenzie Ave.
Sunday School—9:30 a.m.
11:00 a.m.
Breaking of Bread
Lecture D.V.
7:30 p.m.
THE RETURN OF CHRIST
M. STEWART

St. Andrew's Presbyterian Church
Downtown — Douglas at Broughton
The Rev. Bruce J. Molloy, M.A., B.D., M.Th.
9:45 a.m.—BIBLE STUDY (Kirk Hall)
11:00 a.m.—"A JUGGLER IN GOD'S COURT?" (John 10:12)
Nursery care. Church school.
7:00 p.m.—"A LIGHT IN DARKNESS" (2 Peter 1:19)

TRINITY PRESBYTERIAN CHURCH
2964 Tillicum at Walter
11:00 a.m.
JESUS AND THE WORLD TO COME
Rev. Gilbart D. Smith

FIRST BAPTIST CHURCH
Minister, Rev. John A. Watson
Organist and Choirmaster, J. E. Tunstall
'Building for the Future'
Temporary Location
Through the kindness of First United Church in the Chapel, entrance on Balmoral.
Worship Service and Church School 11 a.m. —
"WHAT IT MEANS TO LOVE"
Communion Service

KNOX PRESBYTERIAN CHURCH
2964 Richmond Avenue
11:00
"ONE PERSON: TWO NATURES"
Church School — 11 — All Depts.
Rev. A. M. Beaton, B.A.

CHURCH BY THE LAKE
(Elk Lake Baptist)
Pat Bay Highway at Elk Lake
11:00 a.m.—Morning Worship Service and Sunday School
REV. HARRY R. PIKE
"Come and Bring the Children"

CENTRAL BAPTIST CHURCH
833 Pandora Avenue Pastor, Rev. R. D. Holmes, B.Th.
"We Preach Christ Crucified, Risen and Coming Again"
9:45 a.m. Family Bible School
A Specialized Teaching Opportunity for Adults
11 a.m.—"Harnessing Spiritual Power"
A Greater Than Solomon (4)
PIONEER GIRLS SUNDAY
7 p.m.
"WHAT CAN I DO?"
ABOUT COMMUNISM?
Male Voice Choir
The Witness Stand
"A Family Church of Friendly People"

EMMANUEL BAPTIST CHURCH
2121 CEDAR HILL CROSSROAD
Pastor: Rev. Norman K. Archer, B.D., A.L.B.C.
Lay Minister: Mr. Karl Janzen
9:30 a.m. Family Service
11:00 a.m. Morning Worship
WHERE OUR CHURCH IS GOING (5)
"THE CHURCH IN A BLUE COLLAR"
12:00 Noon — Communion Service
6:45 p.m. Evening Worship
8:30 p.m. Celebration Service
REBEL WITH A CAUSE (17)
"GET UP, LITTLE GIRL!"
The "SUMMER SINGERS" (directed by Don Kyle) will be singing at both evening services.

Remember... the way ... God led ...
VICTORIA B.C.
Pastors:
Rev. Paul Hawkes, B.D.
David L. Ball, B.A., B.Ed.
9:45 CHRISTIAN EDUCATION HOUR
Let the Bible lead you to a life of lasting worth!
11 a.m.
Communion Service
"UNTIL HE COME"
7 p.m.
"RELATED TO JESUS?"
WATCH PERSPECTIVE
Channel 10 TV
Wednesdays
9:30 p.m.
COMING:
World Missions Convention
February 11 - 18
Visitors Welcome
Glad tidings
Pentecostal Church
842 North Park

GEORGE LISTENS
sung by Janice Simc

Chief Young

Chief Dan George, who r
to prominence when he ac
in the movie Little Big M
paid a surprise visit
weekend to the Sing Out
gram at the Apostolic Chu
The church was packed
an enthusiastic audience
came to hear The Bret
when George arrived.

"The young people were
solutely delighted," said J
Francis, pastor of the chu
this week.

"They gave him a
standing ovation. It
have gone on for three to
minutes. And they didn't
stand. They stood up on
pews."

George brought a
sense of friendship with
Francis said. He sat on
platform and saw the
formance from there.

Billy Bennett, who leads
singing, said this week th
was the most inspiring
ning he had experienced
long while.

The Indian chief atte
the performance with a f

Seminar Prol

Alcoho

Greater Victoria Ass
tion on Alcoholism will h
seminar on Alcohol Versu
ciety in the Fellowship H
First United Church on
23 and St. John's Ang
Church Hall the follo
day.
At the first session,
Friday, the workshop

THE INFINITE W
For information re: mee
and books of
Joel S. Goldsmith
383-4220 479-6

SUNN
SUN
• BOB McALLIS
• COLIN CAMP
SATURDAY, FE
9925

'Praying Together More Than Ever'

Mutual understanding and respect has increased among churches in the Greater Victoria area, Msgr. Michael O'Connell told the annual meeting of Greater Victoria Council of Churches Thursday night in St. Andrew's Parish Hall. But there is still a long way to go, he added.

O'Connell was re-elected for a second year as president of the council.

"The churches are praying and acting together more than ever before," he said in commenting on the past year.

"However," he went on, "we are still victims of our history and congregations are inclined to be fearful of co-operation with other denominations and they are concerned with survival more than with serving the needs of people outside their own congregations."

"We are too inward-looking," O'Connell said, "and need to take risks to reach those whom Christ touched while He was on earth.

"We still need to knock down some of the barriers that divide us, build bridges and give a greater witness of our common beliefs. We have prayed together and talked together but not acted together as we should."

This was changing gradually, he said later, and hoped it would change more as time went on.

He commented particularly on the relationship the council has developed with the Evangelical Pastors Fellowship in working on Key 73, the year-long continent-wide evangelical outreach now going on.

O'Connell was a delegate to the triennial assembly of the Canadian Council of Churches in Winnipeg in November. He gave a report on the assembly, noting particularly the addresses of Dr. Phillip Potter, general secretary of the World Council of Churches.

Potter's address on salvation and humanization was outstanding, O'Connell said.

Dr. Walter Barss of the physics department of the University of Victoria, gave a report on the Canadian Council of Churches ecological conference in Edmonton last year, to which he was Victoria delegate.

Canon Hilary Butler was re-elected vice-president of the council of churches and A. E. Salter, treasurer. Mrs. Eileen Grieve is the new secretary. Rev. John Watson is past president.

Committee chairmen for 1973 are as follows: Fellowship, Rev. Dr. H. W. Kerley; faith and order, Rev. Bruce Molloy; worship and witness, Canon Charles Bishop; social action, Major Donald McMillan; interfaith, Mrs. A. Sheard; education, Rev. Dr. A. E. King; communications, Rev. Walter Donald; hospitals, Rev. Hugh Mortimer.

—Colonist photo by Alex Barta

GEORGE LISTENS to Ojibwa song played and sung by Janice Simcoe.

VOICE of ONE

Astrology Flouts Scientific Time

By FRANK MORELY

There are prominent business men who will not make a decision until they have consulted their horoscopes, despite the fact that if astrologers could foretell the future they would be so enormously wealthy and powerful that they would not need to tell the fortunes of others.

Adolf Hitler's personal astrologer did not save him from disaster. Nevertheless there are 10,000 astrologers in the United States making a good living. So superstition flourishes in an age boastfully scientific.

Astrology was an accepted life formula in ancient Mesopotamia, in Babylon and Assyria, spreading to India and China but the Bible forbids astrology and Isaiah heaps scorn on "the astrologers, the stargazers, the monthly prognosticators."

The Moslems, who made remarkable observations and discoveries in astronomy, believed in astrological determination of events and destiny. It is astonishing that the scientific Greeks, who were responsible for the constitution of the zodiacal belt, should also have been the popularizers of new development of personal astrology.

A complex method of prediction based on the geometrical relationship of the planets, sun, moon, and constellations was devised to reveal the predetermined fortune, personality, and physical and mental constitution of individuals. This fitted well with the Stoic doctrines which made man part of nature with similar determinism.

The Roman emperors adopted the faith and the masses joined with enthusiasm which Christianity, despite condemnation by repeated synods, was unable to shake. The very names of the days of the week with their astrological names testify to its persistence.

The extent of its power and influence can be traced through the great Roman Catholic scholar, St. Thomas Aquinas, and the greatest of Lutherans, not exceeded by Luther himself, Philip Melanchton.

More surprising, perhaps, one finds the humanist, Dante, and astronomers like the Danish Tycho Brahe and the German Johann Kepler accepting the astrological concepts.

Famous universities like Paris and Bologna in the 14th Century had chairs of astrology and the early Christian effort to distinguish between astronomy and astrology was broken down.

The Copernican "revolution" in which a heliocentric view of the world replaced that of a geocentric one — that is that the planets including the earth revolved around the sun rather than that the earth was motionless with the sun, moon, planets and stars revolving about it — was devastating to astrology and should have destroyed it.

Amazingly it survived, so that in the reigns of Louis XIV and XV of France every noble and general had his astrologer. Even the great Goethe would be sympathetic to the astrological belief.

The American Society for Psychological Research held that "there is no evidence that astrology has any value whatever in revealing the past, the present, or the future fate of any human being and there is not the slightest reason for believing that social events can be predicted by astrology."

Nevertheless it is very certain that multitudes will go on believing in astrology. When true religion goes out, superstition comes in and our society has superstition in abundance.

Chief Delights Young People

Chief Dan George, who rose to prominence when he acted in the movie Little Big Man, paid a surprise visit last weekend to the Sing Out program at the Apostolic Church.

The church was packed by an enthusiastic audience who came to hear The Brethren when George arrived.

"The young people were absolutely delighted," said John Francis, pastor of the church, this week.

"They gave him a long, standing ovation. It must have gone on for three to five minutes. And they didn't just stand. They stood up on the pews."

George brought a deep sense of friendship with him, Francis said. He sat on the platform and saw the performance from there.

Billy Bennett, who leads the singing, said this week that it was the most inspiring evening he had experienced in a long while.

The Indian chief attended the performance with a family friend, Margaret Vickers, who was Miss Victoria in 1967. He said how happy he was to be there with the young people.

Janice Simcoe of Sooke, a member of the Rama tribe of Ojibwas from Orillia, Ont., and a regular performr on Sing Out evenings, played some of her own compositions on the guitar and sang a tribute to the chief in the Ojibwa language.

George responded by reciting an Indian prayer in English. He was an inspiring figure as he stood on the stage with a colored slide of a B.C. coast lighthouse behind him.

Sing Out features scenes from the Island as decorative backdrops.

The next program will be given at 7:30 p.m. Feb. 17 and will feature The Power and Light Co, a group made up of 10 college students selected by Campus Life. One of the group is Brady Carbol of Victoria, who plays lead guitar and bass.

St. Paul's, Esquimalt

Officers Chosen

Rector's warden of St. Paul's Anglican Church, Esquimalt, for 1973 is T. A. Prentice and people's warden is D. W. Metcalfe.

Elected to the church committee at the annual meeting this week were Cmdr. A. C. Wurtele, treasurer; Mrs. A. Barnes, Mrs. B. Park; G. Metcalfe, K. Barnes, N. French, P. Hind, A. Lambrick, G. Park, H. Tate, A. Young, R. Carter.

Lay delegates to synod are Mrs. Barnes, Metcalfe and A. Maclure. Mrs. Park and Mrs. M. French are ruri-decanal delegates.

The financial statement and proposed budget of $21,886 were unanimously adopted.

World Religion Lectures Topic

The lecture and discussion series on contemporary world religions conducted by Father Bernard Hwang of Portland, Ore., will feature the subject Simplicity of Christianity at the 3:30 p.m. meeting today at the Poor Clare's monastery, 2050 Haultain. A new series will start March 3 on The Whole Man — Spiritual, Psychological and Physical Essentials. Mrs. Marie Lawless, 592-0870, is arranging transportation for those who need it.

Seminar Probes Problem

Alcoholism Booms in B.C.

Greater Victoria Association on Alcoholism will hold a seminar on Alcohol Versus Society in the Fellowship Hall at First United Church on Feb. 23 and St. John's Anglican Church Hall the following day.

At the first session, on a Friday, the workshop will start at 7:30 p.m. Dr. W. G. Black of Vancouver will discuss alcohol-drug programs and Conservative MLA Dr. Scott Wallace will deal with health problems. Hugh Roberts will explore the alcohol-drug relation and Rev. Peter Rolston, NDP MLA for Dewdney, will dicuss difficulties and successes of halfway houses.

Black is a past-president of the Alcohol Research and Education Council, director of citizenship in B.C. for the federal government and former head of the education department at the University of British Columbia.

At Saturday morning's session in St. John's, Prof. Ernest Forbes, Canadian history specialist at the University of Victoria, will speak on Canada's alcohol problem in historical perspective. Cathie Perkins, director of Victoria branch of the Alcoholism Foundation of B.C. and Major Bruce Harcourt of the Salvation Army's Harbor Light will discuss their programs.

Rehabilitation minister Norman Levi will speak on the problems the government faces in seeking to cope with the spread of alcoholism in the province.

"Citizens must be puzzled if not disturbed at the growing rate of increase of alcoholization in British Columbia," said Rev. H. T. Allen, president of the Victoria association, in announcing the seminar.

New Cleric

Assistant priest at St. Mary's Anglican Church, Oak Bay, is Rev. Edward Moulden who took up duties Thursday. A graduate of the Vancouver School of Theology and for the past 1½ years on staff at St. Barnabas, Calgary, Moulden is married and has two children. He was a successful businessman with a small chain of florist shops in Vancouver before his ordination.

CITY AND DISTRICT CHURCHES

LUTHERAN

LUTHERAN CHURCH OF THE CROSS
Cedar Hill and Cedar Hill Crossroad
Alfred J. C. Johnson, Pastor, 477-3851
10:00 a.m.—Divine Worship Service
11:00 a.m.—Sunday School and Bible Class.
The Church Where Families Worship Together.
Evangelical Lutheran Church of Canada (E.L.C.C.—formerly A.L.C.)
Visitors Welcome

HOPE LUTHERAN CHURCH
MISSOURI SYNOD
1924 Carrick Street at Dean Avenue
The Rev. L. M. Carlson, Pastor, 592-2308
Sunday School and Bible Class 10:30 a.m.
Worship Service 11:00 a.m.
A Church of "The Lutheran Hour" and "This Is the Life"

GRACE LUTHERAN CHURCH (L.C.A.)
1273 Fort Street
(Across from Central Junior High)
Pastor: Rev. David H. Metzger
Church Phone: 383-5256
Organist: Mr. Jim Picken
10:00 a.m.—Sunday School
11:00 a.m.—Each Sunday Holy Communion
Bible Study: Wednesday, 10 a.m.
O Come Let Us Worship The Lord!

REDEEMER LUTHERAN CHURCH
Missouri Synod
Jenkins and Jacklin—Colwood-Langford Area
11:00 a.m.—Morning Worship

PEACE LUTHERAN CHURCH
2295 Weller Avenue, Sidney
9:00 a.m.—Morning Worship
Rev. R. Koch, 383-7077

GOOD SHEPHERD LUTHERAN CHURCH
2815 Cedar Hill Road
Rev. Fred Knebel, Pastor
10 a.m.—English Service
11 a.m.—German Service
11 a.m.—Sunday School

CHRIST LUTHERAN CHURCH OF THE REFORMATION
Worshipping at McCall's Chapel
Johnson and Vancouver Streets
Victoria, B.C.
Pastor, R. H. Goetjen
(Vacancy Pastor)
Worship and Sunday School at 7 p.m.

SPIRITUALIST

VICTORIA CENTRE OF PSYCHIC SCIENCE
819 Fort Street
Fellowship: Sundays 11 - 12:30 p.m.
Healing: Mondays 7 - 9 p.m.
February 4th—
Rev. D. A. Harris, formerly of England. Lecture and Clairvoyance.
Children's Workshop during Fellowship

OPEN DOOR SPIRITUALIST CHURCH
1600 Cook
Sunday—
7:00 p.m.—Mrs. Ivy Parsons — "Body, Mind and Spirit"
Wednesday—
8:00 p.m.—Rev. E. Ralph assisted by Mr. H. Robinson
ATTEND THE FRIENDLY CHURCH
Valentine Tea, Saturday, Feb. 10, 2-4.

GOSPEL CHAPELS

ROSS BAY GOSPEL HALL
May and Joseph Sts.
SUNDAY
9.30 a.m.—Breaking of Bread
11:30 a.m.—Sunday School and Family Bible Hour. Speaker: Mr. Tom McPike
7:00 p.m.—Gospel Meeting
Speaker: Mr. Sid Biggs
TUESDAY
7:45 p.m.—Prayer and Ministry.

OAKLANDS CHAPEL
Fernwood and Cedar Hill Road
Sunday—
9:30 a.m.—Breaking of Bread
11:15 a.m.—Family Bible Hour
Speaker: Mr. E. Cleveland
7:00 p.m.—Evening Service: Family Fellowship
Thursday—
8:00 p.m.—Prayer and Bible Study

VICTORIA GOSPEL CHAPEL
935 Pandora Avenue
Sunday—
9:30 a.m.—Worship and Breaking of Bread
11:15 a.m.—Family Bible Hour
Speaker, Mr. Eli Nessim.
7:00 p.m.—Gospel Meeting
Speaker: Mr. Eli Nessim, Converted Jew.
Wednesday—
8:00 p.m.—Prayer and Bible Study

CHURCH OF CHRIST

CHURCH OF CHRIST
3460 Shelbourne Street
Bible Classes, 9:45 a.m.
Morning Worship, 11:00 a.m.
Evening Worship, 7:00 p.m.
479-4819 — 477-6459

SOCIETY OF FRIENDS

SOCIETY OF FRIENDS (Quakers)
MEETING FOR WORSHIP SUNDAY, 11 A.M.
VISITORS WELCOME
1931 FERN STREET

EVANGELICAL FREE CHURCH

PARKDALE EVAN. FREE CHURCH
3281 Harriet Road 382-7381
SUNDAY
Sunday School—10:00 a.m.
Morning Worship—11:00 a.m.
Evening Worship—7:00 p.m.
Pastor, Carl Klassen
479-4431 384-3646

UNITARIAN

UNITARIAN CHURCH OF VICTORIA
106 Superior Street
10:30 a.m.—"The Human Growth Movement—An Overture"
8:00 p.m.—Fireside Hour
Discussion on Capital Punishment
Everyone Welcome

Pastors:
Rev. Paul Hawkes, B.D.
David L. Ball, B.A., B.Ed.
9:45 CHRISTIAN EDUCATION HOUR
Let the Bible lead you to a life of lasting worth!
11 a.m.
Communion Service
"UNTIL HE COME"
7 p.m.
"RELATED TO JESUS?"
WATCH PERSPECTIVE
Channel 10 TV
Wednesdays
9:30 p.m.
COMING:
World Missions Convention
February 11 - 18
Visitors Welcome

Glad Tidings
Pentecostal Church
842 North Park

Presbyterian Church
- Douglas at Broughton
J. Molloy, M.A., B.D., M.Th.
BIBLE STUDY (Kirk Hall)
"A JUGGLER IN GOD'S COURT?" (John 10:12)
Nursery care. Church school.
"A LIGHT IN DARKNESS" 2 Peter 1:19)

FIRST BAPTIST CHURCH
Minister, Rev. John A. Watson
Organist and Choirmaster, J. E. Tunstall
'Building for the Future'
Temporary Location
Through the kindness of First United Church in the Chapel, entrance on Balmoral.
Worship Service and Church School 11 a.m. —
"WHAT IT MEANS TO LOVE"
Communion Service

THE LAKE
(Baptist)
...y at Elk Lake
Service and Sunday School
...Y R. PIKE
...g the Children"

...TRAL CHURCH
...r, Rev. R. D. Holmes, B.Th.
"Risen and Coming Again"
...y Bible School
Opportunity for Adults
...ng Spiritual Power"
...a Solomon (4)
...ELS SUNDAY
...m.
...AN I DO?"
...MMUNISM?
Male Voice Choir
The Witness Stand
"A Family Church of Friendly People"

...ANUEL CHURCH
...L CROSSROAD
...Archer, B.D., A.L.B.C.
...r. Karl Janzen
11:00 a.m.
Morning Worship
...RCH IS GOING (5)
"A BLUE COLLAR"
...mmunion Service
8:30 p.m.
Celebration Service
...S CAUSE (17)
...TTLE GIRL!"
(directed by Don Kyle)
...h evening services.

FIRST UNITED CHURCH
Quadra at Balmoral
111th Anniversary Services
11:00 a.m.
"THE SEARCH FOR HAPPINESS"
• Church School
7:30 p.m.
in the Sanctuary
"ELASTICITY ESSENTIAL"
Rev. Hugh M. Hunter
at both services
Metropolitan United Church will be worshipping with us on the occasion of our Anniversary at the evening service. Reception afterwards in the Fellowship Hall.
Rev. Hugh M. Hunter
Miss Gertrude E. Palmore
Rev. R. A. Faris
Rev. Dr. J. Scott Leith
Choir Director: W. H. Gregory
Organist: Herman Berglund

METROPOLITAN UNITED CHURCH
Pandora at Quadra Street
Ministers:
Rev. A. E. King, B.A., D.D.
Rev. E. Laura Butler, B.A., S.T.M.
"For a Closer Walk With God"
11:00 a.m.
'DEAR AND GLORIOUS PHYSICIAN'
Rev. E. Laura Butler
7:30 p.m.
Metropolitan will worship with First United Church for their 111th Anniversary Service.
9:00 a.m.
Teen Breakfast Fellowship
11:00 a.m.
Church School in all Departments

CENTENNIAL UNITED CHURCH
Gorge Road at David St.
Opp. Colony Motor Inn
Minister—Rev. John Travis
11:00 A.M.
"IT ALWAYS RAINS ON SUNDAY"
Guest Soloist
Peggy Walton Packard

Annual Congregational Meeting
Monday, February 5th at 7:30 p.m.

Organist and Director of Music:
Ian R. Westmacott, A.R.C.T.

ST. AIDAN'S UNITED CHURCH
Richmond at Cedar Hill X Road
University Area Church
Minister: Rev. J. Rae Allan
Music Director: Mrs. Vera Barclay
9:30 and 11:00 a.m.—
MORNING WORSHIP
Nursery Provided
Sunday School Classes
9:30 and 11:00

Oak Bay United Church
Mitchell and Granite
Rev. Alexander Calder
Rev. D. B. Sparling, D.D.
Organist — R. W. Kroeger
Youth Leader — R. Fuller
10 a.m. Church Service
Sunday School
FACING CHANGE
Kiros and Hi C 7:30

FAIRFIELD UNITED CHURCH
Corner of Moss and Fairfield Road
Rev. H. W. Kerley, Ph.D.
Rev. R. H. Dobson, C.D., B.A.
Organist: I. A. N. Beadle, Mus. D.
11:00 a.m.—Rev. R. H. Dobson, C.D., B.A.

Belmont Ave. United
Belmont Ave. at Pembroke St.
Rev. Murray Henderson, B.A.
Phone 386-2434
11:00—"Rickshaw Religion"
11:00—S.S. (infants to teens)
"A Friendly Community Church"

ESQUIMALT UNITED
COMBINED SERVICES
CHURCH SCHOOL and MORNING WORSHIP
4th Feb.—10:30 a.m.
Esquimalt and St. Paul's
At
ST. PAUL'S ANGLICAN
Esquimalt Road

ANGLICAN SERVICES

ST. CHRISTOPHER'S CHURCH
Carey Road at Tillicum
Family Worship, 9:30 a.m.
Sunday School, 9:30 a.m.
Rector:
The Rev. P. W. R. Isles

ST. MARK'S CHURCH
ANGLICAN CHURCH
Town and Country
Boleskine Road
Family Service, 11:00 a.m.
Sunday School, 11:00 a.m.
Hymn Sing, 7:30 p.m.
Rector: The Rev. Peter Isles

ANGLICAN SERVICES
EPIPHANY V

Christ Church Cathedral
Quadra at Courtney
2 blocks behind The Empress
8:00—Holy Eucharist
9:30—Family Eucharist
Instruction: The Rev. Canon B. Page
11:00—Sung Eucharist
Sermon: The Rev. Canon B. Page
5:15—Family Eucharist
Instruction: The Rev. W. J. Donald
7:30—Evensong
Sermon: The Rev. J. Lancaster
Weekdays
Mattins 9:00
Evensong 5:15
Holy Communion:
Tuesday, 11:00
Wednesday, 11:00
Thursday, 7:30

ST. JOHN'S
QUADRA AT MASON
8:00 a.m.—Holy Communion
9:30 a.m.—Family Service and Church School
11:00 a.m.—Choral Communion
Sermon: Canon Grahame Baker
(Nursery facilities at 9:30) and 11:00 a.m.
4:00 p.m.—Evensong
Sermon: The Rev'd Peter Switzer
WEDNESDAY
8:00 a.m.—Music Recital
Robin Powell—Soprano
Bryon Townsend—Classical Guitar
John Gallienne—Organ
THURSDAY
10:30 a.m.—Holy Communion

ST. MARY'S
ELGIN ROAD
The Parish Church of Oak Bay
The Ven. Hywel J. Jones, L.Th., Rector
8:30 a.m.—Holy Communion
9:30 a.m.—Family Eucharist
11:00 am.—Choral Communion
Preacher: The Rev. A. E. Hendy
4:00 p.m.—Evensong
Sunday School
11:00 a.m. All Depts.
Thursday:
10:30 a.m., Holy Communion

St. George the Martyr
Cadboro Bay and Maynard Roads
Charles Bishop, Rector
8:00 a.m.—Holy Communion
10:30 a.m.—Choral Eucharist
10:30 a.m. — Children's Church in the Chapel, Lower Hall.
Preacher: The Rev. Andrew Gates

ST. MATTHIAS
Richardson at Richmond Ave.
Rev. W. E. Greenhalgh, L.Th.
Rector
8:00 a.m.—Holy Communion
9:30 a.m.—Family Service
10:30 a.m.—Choral Eucharist, Nursery
No Church School
Preacher: The Rector
4 p.m.—Evensong
THURSDAYS
10:30 a.m.—Holy Communion

ST. BARNABAS'
Belmont and Begbie
7:45 a.m.—Mattins, Holy Communion
10:30 a.m.—Sung Mass
Preacher: The Rev. R. C. Crawley
7:30 p.m.—Solemn Evensong
HOLY COMMUNION DAILY
Canon M. T. Page, M.A., Rector
384-2978

ST. SAVIOUR'S
Henry and Catherine St., Victoria West
Vicar: Rev. F. V. Atkinson
8:00 a.m.—Holy Communion
10:00 a.m.—Holy Eucharist
1st and 3rd
Mattins, 2nd and 4th

ST. PHILIP'S
Corner Eastdowne and Neil
OAK BAY
Rector: The Rev. John Vickers
8:30 a.m.—Holy Communion
9:30 a.m.—Young Church Family Service
11:00 a.m.—Choral Communion
Preacher: The Rector
Wednesday, February 7
7:30 p.m.—Holy Communion

ST. LUKE'S
(Corner Cedar Hill and Cedar Hill X Road)
Rector: The Venerable C. E. F. Wolff
8:00 a.m.—Holy Communion
9:30 a.m.—CHURCH FAMILY SERVICE
Sunday School and Parents
11:00 a.m.—Morning Prayer
12:15 p.m.—Holy Communion
7:30 p.m.—Evensong

St. Michael and All Angels'
4733 West Saanich Road
8 a.m.—Holy Communion
11 a.m.—Choral Eucharist
Sunday School
Rev. W. J. Hill, Pastor
Rev. R. O. Wilkes, Assistant

ST. PAUL'S
1379 Esquimalt Road
8:30 a.m.—Eucharist
10:30 a.m.—Eucharist
Members of Esquimalt United Church worship with us at St. Paul's

ST. PETER'S
St. Peter's Road at 2635 Quadra
8:30 a.m.—Holy Communion
10:30 a.m.—Morning Prayer
The Rector
Church School
1:30 p.m.—Confirmation Class
Wednesday, 10:30 a.m.—Eucharist
Rev. E. W. S. Gilbert, C.D., B.A., D.D.

ST. ALBAN'S
Ryan at Belmont
8:00 a.m.—Holy Communion
11:00 a.m.—Sunday School
11:00 a.m.—Mattins
7:30 p.m.—Evensong
The Rev. F. W. Hayes
Wed., 9:30 a.m.—Holy Communion

THE INFINITE WAY
For information re: meetings and books of
Joel S. Goldsmith
383-4220 479-6915

SIDNEY SING OUT
Featuring
• BOB McALLISTER • THE CALNO'S
• COLIN CAMPBELL and ALF HITCHEN
SATURDAY, FEBRUARY 10, at 7:30 p.m.
9925 FIFTH STREET

CANADIAN BIBLE SOCIETY
ANNUAL MEETING AND RALLY
MONDAY, FEBRUARY 5th—8 P.M.
DOUGLAS STREET BAPTIST CHURCH
3277 DOUGLAS STREET
Film—"SERANGO HARVEST"
Speaker—REV. J. A. R. TINGLEY

CADBORO BAY UNITED CHURCH
2625 ARBUTUS ROAD
10:00 a.m.—
"THE MOST BELOVED PSALM"
DR. R. A. McLAREN

CORDOVA BAY UNITED CHURCH
5166 Cordova Bay Road
9:45 a.m.—
"Living in Three Worlds"
Rev. Franck Patterson, 477-6505

JAMES BAY UNITED
Corner Michigan and Menzies
11 a.m.—Worship Service and Sunday School
Rev. K. M. Wood

A Warm Welcome for You at
GORDON HEAD PARISH CHURCH
Tyndall and San Juan Avenues
Anglican Church Service
8:00—Holy Communion
9:30—Family Eucharist
Rev. W. J. Lunny, 477-1422
United Church Service
11 a.m.
"Living in Three Worlds"
Rev. Frank Patterson
477-6505

THE RETURN OF CHRIST

ANSWER TO A WORLD BENT ON SELF DESTRUCTION

SIGNS THAT CHRIST'S RETURN IS:

DEMANDED

THE RISE IN

VIOLENCE AND CRIME

"THE EARTH ALSO WAS CORRUPT BEFORE GOD, AND THE EARTH WAS FILLED WITH VIOLENCE . . . AND GOD SAID UNTO NOAH, THE END OF ALL FLESH IS COME BEFORE ME . . . I WILL DESTROY THEM WITH THE EARTH . . . BUT AS THE DAYS OF NOAH WERE, SO SHALL ALSO THE COMING OF THE SON OF MAN BE."

Genesis 6:11, 13; Matt. 24:37

THE BIBLE STATES THAT, PRIOR TO CHRIST'S RETURN, SOME WOULD MOCK THE IDEA THAT CHRIST WOULD RETURN (2 PET. 3:3-4). IT FURTHER STATES, HOWEVER, THAT THOSE SAME PEOPLE ARE WILLINGLY IGNORANT OF THE FACT THAT GOD INTERVENED DIRECTLY DURING NOAH'S DAY WHEN THE EARTH WAS ONCE FILLED WITH VIOLENCE (GEN. 6:11). NOW THAT THE EARTH IS FAST BECOMING FILLED WITH VIOLENCE, AGAIN GOD'S JUSTICE DEMANDS INTERVENTION. CHRIST MUST REIGN.

IMMINENT

THE RISE IN

RUSSIAN POWER

"SON OF MAN, SET THY FACE AGAINST GOG, THE LAND OF MAGOG, THE CHIEF PRINCE OF MESHECH AND TUBAL AND PROPHESY AGAINST HIM . . . AND THOU SHALT COME FROM THY PLACE OUT OF THE NORTH PARTS . . . AGAINST MY PEOPLE OF ISRAEL . . . IN THE LATTER DAYS."

Ezekiel 38:2, 15, 16

RUSSIA'S PRESENT POLICY IN THE MIDDLE EAST IS PROVING TO BE A DRAMATIC BEGINNING TO THE FULFILLMENT OF THE BIBLE PROPHECY OF EZEKIEL CH. 38. THE WORLD WILL SOON WITNESS A MASSIVE RUSSIAN-LED INVASION OF THE MIDDLE EAST. LIKEWISE GOD IS PREPARED TO SEND HIS SON JESUS CHRIST BACK TO THE EARTH TO INTERVENE AT THE PRECISE TIME DURING THE RUSSIAN ONSLAUGHT.

ESSENTIAL

THE RISE IN

POLLUTION AND FAMINE

"MEN'S HEARTS FAILING THEM FOR FEAR AND FOR LOOKING AFTER THOSE THINGS WHICH ARE COMING ON THE EARTH. FOR THE POWERS OF HEAVEN SHALL BE SHAKEN . . . AND TAKE HEED UNTO YOURSELF . . . LEST . . . THAT DAY COME UPON YOU UNAWARES."

Luke 21:26, 34

MAN HAS COMMITTED HIMSELF TO A WAY OF LIFE THAT THREATENS TO ANNIHILATE LIFE FROM THE EARTH (PROV. 14:12) HE CONTAMINATES THE WATER HE DRINKS, HE CROWDS THE EARTH OVER WHICH HE WALKS, AND HE CORRUPTS THE IMPRESSIONABLE MINDS OF HIS YOUNG. THE RETURN OF CHRIST TO THE EARTH WITH POWER AND AUTHORITY IS ESSENTIAL TO PRESERVE HUMAN LIFE.

Matt. 28:18

CERTAIN

THE RISE OF

MODERN ISRAEL

"FOR I AM WITH THEE SAITH THE LORD TO SAVE THEE, THOUGH I MAKE A FULL END OF ALL NATIONS WHITHER I HAVE SCATTERED THEE, YET I WILL NOT MAKE A FULL END OF THEE . . . AND I WILL CAUSE THE CAPTIVITY OF ISRAEL TO RETURN."

Jeremiah 30:11; 33:7

GOD CALLS THE JEWS HIS WITNESSES (ISA: 43:10). OVER THE PAST CENTURIES OF TIME THEY HAVE MAINLY WITNESSED TO THE TRUTH OF GOD'S WORD THROUGH PUNISHMENTS FOR THEIR DISOBEDIENCE. GOD'S WORD IS FURTHER VINDICATED TODAY, NOW THAT THE NATION ISRAEL AGAIN EXISTS IN THE EARTH (JER. 30:11). THE WORD OF GOD SPEAKS OF YET FUTURE SUFFERINGS FOR ISRAEL UNTIL THEY ARE PREPARED TO ACCEPT HIS SON JESUS CHRIST.

Ezek. 39:7

AFTER HIS RETURN CHRIST WILL:

JUDGE THE WORLD

"HE THAT REJECTETH ME, AND RECEIVETH NOT MY WORDS HATH ONE THAT JUDGETH HIM; THE WORD THAT I HAVE SPOKEN, THE SAME SHALL JUDGE HIM IN THE LAST DAY . . . FOR WE MUST ALL APPEAR BEFORE THE JUDGEMENT SEAT OF CHRIST; THAT EVERY ONE MAY RECEIVE . . . ACCORDING TO THAT HE HATH DONE . . ."

John 12:48; 2 Cor. 5:10

FOR MANY CENTURIES THE GOD-FEARING MAN HAS GIVEN WAY TO THE UNGODLY PERSON OUT OF OBEDIENCE TO HIS LORD (ROM. 12:19). WHEN CHRIST RETURNS AND THE DEAD ARE RAISED, THERE WILL BE A JUDGEMENT. THE RIGHTEOUS WILL BE MADE MANIFEST THROUGH PERFECT JUSTICE AND WILL BE HONOURED WITH ETERNAL LIFE. THE UNJUST WILL THEN BE EXPOSED AND COMMITTED TO ETERNAL DEATH AND EVERLASTING UNCONSCIOUSNESS.

2 Tim. 4:1

ESTABLISH WORLD GOVERNMENT

"AND IT SHALL COME TO PASS IN THE LAST DAYS THAT THE MOUNTAIN OF THE LORD'S HOUSE SHALL BE ESTABLISHED IN THE TOP OF THE MOUNTAINS, AND SHALL BE EXALTED ABOVE THE HILLS, AND ALL NATIONS SHALL FLOW UNTO IT . . . FOR OUT OF ZION SHALL GO FORTH THE LAW, AND THE WORD OF THE LORD FROM JERUSALEM.

Isa. 2:2, 3

AFTER THE RESURRECTION AND JUDGEMENT, CHRIST WILL ESTABLISH HIMSELF AS KING IN JERUSALEM AND WILL CALL UPON ALL NATIONS TO SUBMIT TO HIS RULE. HAVING THE AUTHORITY AND POWER OF GOD, HIS KINGDOM WILL SOON BE RID OF OPPOSITION AND GROW TO FILL THE WHOLE EARTH. THE RIGHTEOUS WILL THEN REIGN WITH CHRIST OVER THE REMAINING NATIONS AND UNDER THAT GOVERNMENT JUSTICE AND PEACE SHALL FLOURISH.

Micah 4:1-8

REMOVE THE CURSE

"THE WOLF ALSO SHALL DWELL WITH THE LAMB, AND THE LEOPARD SHALL LIE DOWN WITH THE KID; AND THE CALF AND THE YOUNG LION AND THE FATLING TOGETHER; AND A LITTLE CHILD SHALL LEAD THEM . . . THEY SHALL NOT HURT NOR DESTROY IN ALL MY HOLY MOUNTAIN".

Isa. 11:6, 9

SOME REMARKABLE CHANGES WILL TAKE PLACE WHEN CHRIST'S KINGDOM IS ESTABLISHED ON THIS EARTH. TO A LARGE EXTENT, THE CURSE THAT CAME UPON THE WORLD AS A RESULT OF MAN'S DISOBEDIENCE, WILL BE REMOVED. THE EARTH WILL YIELD FAR MORE ABUNDANTLY; THE VICIOUSNESS IN THE ANIMAL KINGDOM WILL DISAPPEAR; AND FOR THE IMMORTAL, SICKNESS, SORROW, AND PAIN WILL BE GONE FOREVER.

Rev. 21:4

TEACH THE NATIONS

"AND MANY NATIONS SHALL COME AND SAY, COME, AND LET US GO UP TO THE MOUNTAIN OF THE LORD, AND TO THE HOUSE OF THE GOD OF JACOB, AND HE WILL TEACH US HIS WAYS, AND WE WILL WALK IN THE PATH; FOR THE LAW SHALL GO FORTH OF ZION, AND THE WORD OF THE LORD FROM JERUSALEM."

Micah 4:2

GOD'S PURPOSE WITH THE EARTH IS NOT JUST TO SAVE PEOPLE FROM DEATH. GOD IS MORE CONCERNED THAT PEOPLE BECOME LIKE HIM IN CHARACTER, WHICH HE HAS ESTABLISHED AS THE BASIC PREREQUISITE FOR IMMORTALITY. DURING CHRIST'S KINGDOM, EMPHASIS WILL BE PLACED ON TEACHING PEOPLE ABOUT GOD AND HENCE GIVING THEM AN UNDERSTANDING OF GOD'S PURPOSE WITH MANKIND. ULTIMATELY EVERY LIVING PERSON WILL KNOW GOD.

Hab. 2:14

THE CHRISTADELPHIANS

invite you to come and hear

MAURICE STEWART

speak on three vitally important subjects:

THE RETURN OF CHRIST
ARMAGEDDON
CHRIST: KING of the WORLD

Feb. 4, 5, 6 at 7:30 p.m.

Place: 1396 McKenzie Avenue

(NO COLLECTION OF ANY KIND)

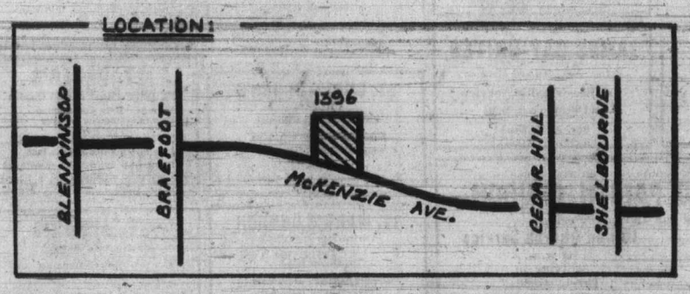

M. Stewart, International Bible teacher who delivers the series "This is your Bible" over KVOS, Channel 12, each Sunday at 10:30

— REGULAR ACTIVITIES —

SUNDAY SCHOOL — (Ages 4 - 16)	Sun.	9:30 a.m.
GOSPEL ADDRESSES	Sun.	7:30 p.m.
BIBLE STUDY CLASS	Thurs.	7:45 p.m.
JUNIOR YOUTH CIRCLE — (Ages 8-14)	Fri.	7:00 p.m.
SENIOR YOUTH CIRCLE — (Ages 15 - 21)	Sat.	7:30 p.m.

CHRISTADELPHIANS BELIEVE:

- ★ that there is one God, the Creator and Sustainer of the Universe.
- ★ that Jesus Christ is the Son of God.
- ★ that the Bible is God's word to man and is inspired.
- ★ that human beings are sinful dying creatures without hope of salvation except through Christ.
- ★ that the reward of the righteous is to be looked for on earth, not in heaven.
- ★ that the dead are not conscious.
- ★ that the dead (who know the will of God) will be resurrected at the return of Christ.
- ★ that the Holy Spirit is God's power to accomplish His will.
- ★ that the source of sin is the human "heart".
- ★ that baptism (total immersion) is essential.

Write to: ADVANCEMENT OF SCRIPTURE KNOWLEDGE, 1396 McKenzie Avenue, VICTORIA, B. C. for free literature:

- ☐ RETURN OF CHRIST
- ☐ SIMPLE BIBLE TEACHING FOR CHRISTIANS
- ☐ A RELIGION THAT MAKES SENSE
- ☐ BIBLE COURSE (POSTAL) OR PRIVATE BIBLE CLASS to suit your requirements. ☐

NAME .....

ADDRESS .....

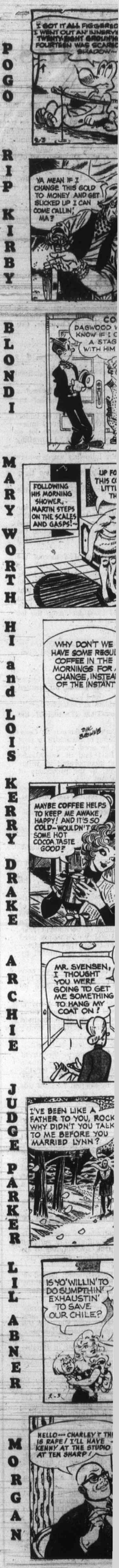

POGO

RIP KIRBY

BLONDI

MARY WORTH

HI and LOIS

KERRY DRAKE

ARCHIE

JUDGE PARKER

LIL ABNER

MORGAN

M.V. Chesnut

Humble Spud

I guess just about the most important vegetable in the average home garden is the humble spud. Turnip or cauliflower may be featured on the family menu perhaps once a week or even less frequently, but there are not many families that go a full 24 hours without eating potatoes in one form or another.

If we are to eat potatoes every day of our lives, then, I think it behooves us to make that little extra effort to grow especially good ones — to get in those extra licks that make all the difference between run-of-the-mill spuds and clean-skinned, well-flavored tubers.

One of these extra touches — and an important one — is to buy your seed potatoes early, as soon as they start appearing in the garden shops, and set them up to sprout. Buy the best you can get, in the variety of your choice, and as soon as you get them home, sort them over, discarding any damaged or diseased specimens and keeping only the soundest and cleanest for sprouting. Actually, any potatoes labelled "Certified Seed" come from government-inspected plots and should be free from infection, but it is just as well to have a look nevertheless.

Place your seed potatoes in a shallow box, tray or seed flat, arranging them so the ends which have the most eyes are uppermost. If you can't make up your mind which end is up, look for the little "tail" by which the tuber was joined to the vine; this is the bottom and goes downward.

The whole trick in sprouting potatoes is to see that they get plenty of light while keeping them just a little on the cool side but free from frost. Too much warmth will produce long, weak, spindly shoots; lack of light makes for pale, blanched sprouts. We are in no hurry for the sprouts to make growth — after all, the earliest planting can't go in until late March — and our object is to have short, stout, green shoots on our tubers rather than long, skinny, blanched ones.

You can use a cool greenhouse for the job, or a coldframe, a sunporch or even a sunny window in a coolish room. Beware of frost, though, and if the forecasts should indicate the slightest chance of below-freezing temperatures reaching the seed potatoes, better cover them with a sack temporarily or even bring them indoors overnight.

Ideally, at planting time, the sprouts on your seed potatoes should be thick and stumpy and about an inch long. Don't worry if your sprouts should be purple instead of green — this is natural for some varieties.

Keep an eye peeled for aphids, though, for these plant lice seem to have an uncanny knack of finding and infesting seed potatoes during the sprouting process, and I have never been able to figure out where the little beasts come from at this season of the year. One easy way to get rid of them is to take your tray of sprouting potatoes to the kitchen sink and wash them off under the tap.

The ideal size for a seed potato is about that of a large egg. Big tubers are uneconomic and, if you want to make them go further, cut them in half lengthwise just before planting, leaving two good sprouts on each piece and rubbing out any over this number. Some old-time gardeners rub the cut surfaces in wood ashes to prevent "bleeding," although I have never found this necessary.

Small tubers needn't be cut, but I do think it pays to thin out the sprouts, retaining just two of the strongest and rubbing out the rest.

MELVIN MADDOCKS Looks at the Statistics Game

Specialists for All Seasons

The birthrate in the United States has dropped below the replacement level of 2.1 children per family. To be exact — and why not? — the figure now stands at 2.08.

Only a year ago — how time flies at the old maternity ward! — that little statistic was 2.39. Which means: For 19 consecutive months the baby index has gone down, even though the mother index (the number of women capable of childbearing) has gone up.

Furthermore, if the rate remains at 2.08 — careful with that slide rule! — by the year 2000 there will be nearly 17 million fewer Americans than if the rate were 2.39.

★ ★ ★

What does all this date add up to?

Who knows?

Should poor Average Man, surrounded by vaguely defined "crises," dare be just a little more hopeful? He has been told that if he doesn't stop reproducing, the earth will suffocate, simply suffocate under surplus humanity. Statistics supplied on request.

On the other hand, even if he achieves zero population growth, he has also been told that the world's supplies of crude oil, natural gas, and cheap uranium oxide will be depleted between 1988 and 2010. Mark the dates on your 21st-century calendars.

★ ★ ★

Still, why worry about a small problem like energy sources? By 1988 or 2010, the Average Man has been told, the earth will be polluted to unlivable standards by all the things people (and their 2.08 children) are doing in the meantime to maintain their standards of living.

However, according to one futurologist, world famine in 1975 will make the general state of ecology an academic question. Why 1975? Never mind, no time for that. No time for anything, evidently, except to hurry, hurry, on this banana-peel trail known as future history.

But wait — other voices are heard in the land. Opposing the crisis mongers is a new chorus of anti-crisis mongers. For every downer, it seems, there's an upper.

★ ★ ★

The Nobel Prize agriculturist Norman Borlaug calls the Silent Spring argument against chemical fertilizers "vicious, hysterical propaganda."

The British scientist John Maddox is only a little less emphatic — and far more sweeping — in discounting the Doomsdays imagined above.

When assaulted by the more frantic cries of "Change!" the Columbia scientist and preeminent anti-crisis monger Rene Dubos insists that today's transitions are nothing compared with the future shock our ancestors went through, changing from hunters to farmers.

All this, of couse, is what the brilliant counterculturist Theodore Roszak calls the "strategy of countervailing expertise," otherwise known as: "My specialist can beat your specialist."

★ ★ ★

If a five-megaton nuclear bomb is detonated underground, does the test risk earthquakes and even tidal waves? Will supersonic transport change the content of the stratosphere sufficiently to alter weather patterns?

Or to make a happy supposition for once: Would a more favorable balance of payments halt inflation, resolve unemployment, and stabilize the national debt?

There are those who tell the Average Man yes. There are those who tell him no. There are those who tell him maybe. But all — crisis mongers and anti-crisis mongers — have the statistics to prove their cases.

★ ★ ★

What is Average Man — struggling to balance his chequebook — to make of all the sophisticated (and contradictory) computing?

And yet more times than not the specialists piously end their scenarios by saying, as the systems ecologist Kenneth Watt recently did: "In the last analysis it is the electorate that must decide which of the alternate future worlds it wants."

So easy to say, so hard to do.

If only someone — anyone — could say: "Listen, if the birthrate goes down to 2.05 and the Dow Jones average goes up to 1,025 and the mercury content in swordfish stays at 0.5 parts per million and the decibel level in motorcycle exhausts doesn't exceed 90 lbs., we're all going to live happily ever after."

If only . . .

New Show Irresistible

By SHIRLEY BOOTH

HOLLYWOOD — So many people have asked me "Why do you want to do another television series?" It now seems as good as time as any to answer them all at once.

First of all, when **Herman Rush** and his partner **Ted Bergmann**, told me the concept of A Touch of Grace (that's the title of my new show, in case you didn't know), I was intrigued. Not only was I intrigued about the show, but I was also intrigued with its background.

Seems there was a series in England called For the Love of Ada, which was a big hit, and Rush saw it and fell in love, both with the show and the character of Ada. But rather than just bring the series over here as it was — and this is the clever part — he decided to translate it into the American idiom.

★ ★ ★

Herman is a past master at this. He was the one who brought us That Was the Week That Was which was such a sensation a few years ago. Then he spotted another winner on the British airway's called Till Death Us Do Part. He brought that one over, presented it to **Norman Lear** who turned it into All in the Family.

So, following in his own footsteps, Rush has brought us Ada in the form of A Touch of Grace. Now that I was utterly entranced with the whole idea, there was another factor that prompted me to do the show — heart. And I felt this show had a lot of heart.

I'll admit I'm a rank sentimentalist. In fact, I'm a nut about it. Herman Rush satisfied that prerequisite of mine by bringing in two gentlemen who also have a lot of heart and sentiment — **Saul Turteltaub** and **Bernie Orenstein.** They're the producers and also do most of the writing.

★ ★ ★

To play my best beau in the series (he's a grave digger, but don't let that bother you. He's a lively one!), they got **J. Pat O'Malley.** Then for my daughter and son-in-law, they cast **Marian Mercer** and **Warren Berlinger.** All four of us have had a lot of experience on the stage and that's particularly important for this show since we do it before a live audience. In fact, you might say it's a marriage of stage and television.

It is more difficult than the regular filmed television, but it's also more fun. You are always aware of the audience — their laughter, their applause, their general reactions — but you also have to continually be aware of the four cameras. Otherwise, if you get carried away with the audience, the next thing you know you'd be out of the picture!

(James Bacon is on vacation.)

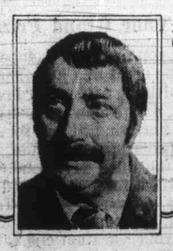

Sydney Harris

Thinking Aloud

The three ages of man are: youth, middle age, and "You haven't changed a bit!"

★ ★ ★

Diplomatists are accused of lying for their country, but the real tragedy is that more often they lie for their government, against the true long-term interest of their country.

★ ★ ★

Of all the qualities of personality, natural dignity is the one most clearly conferred by grace, and least teachable or learnable.

★ ★ ★

Some men, after a time, begin to make a career of falure; they collect injustices the way others collect stamps or bottle-tops.

★ ★ ★

If demands and duties increase as wealth increases, it hardly seems worth the bother, for the highest purpose of money ought to be independence from the fetters of necessity. (As Anatole France said, "My fame and fortune permit me to attend the opera in carpet slippers.")

★ ★ ★

I find it hard to believe the folk-myth that most dirty jokes are made up by prisoners in their spare time, although I can't think of an equally plausible source for the endless stream.

★ ★ ★

Speaking of jokes, I enjoyed the witty remark a lady made to me at the intermission of a course play: "If this gets any worse, they've got a hit on their hands!"

★ ★ ★

The habitual hypocrite invariably ends up as the biggest dupe of all, by deluding himself that everyone is basically as self-serving and insincere as he.

★ ★ ★

No young child can really believe that his parents are sexual creatures: intellectually, he may be privy to "the facts of life," but emotionally he clings to the stubborn belief that he arrived through parthenogenesis.

★ ★ ★

If you have to ask a freind whether he or she thinks you ought to marry a particular person, the answer is "No" — for if one still needs either reassurance or dissuading, the readiness and rightness are lacking.

★ ★ ★

No demagogue could succeed in the present or future without at first rewriting the past so that his followers are given a view of history that makes his program and policies seem both irresistible and inevitable.

★ ★ ★

The average motorist takes twice as long to get out of a parking space when he knows someone is waiting for it, out of an unconscious resentment that the waiting motorist found a space faster than he did.

★ ★ ★

Patriotic speeches always remind me of George Prentice's neat sardonic pun: "We have heard of men celebrating their country's battles who in war were celebrated for keeping out of them."

★ ★ ★

Before a democracy can count noses and have it mean anything, the noses must be taught to distinguish the rose from the manure-heap it grows in.

Cortes Islanders Crying Wolf

CORTES ISLAND — The provincial fish and wildlife branch is finding itself perched these days on the horns of a dilemma.

The problem is an apparently growing threat by wolves on Cortes Island, which lies off Quadra Island which is opposite Campbell River.

On Cortes the wolves have, in the last six months, killed 14 purebred Suffolk sheep in the herd of Kenneth Hansen. In the summers Hansen operates a guest ranch, and he's afraid that wolves might frighten horses during trail rides, with possible injury to inexperienced riders.

In addition, a number of families on the island that pick salal have been frightened away by the wolves, and a pet dog belonging to one family was mauled.

Some time ago the species of wolf peculiar to Vancouver Island was declared an endangered species, and protected from hunters.

Question now is, are the Cortes wolves of this, or of the unprotected mainland species?

Conservationists want them protected, or at the most, captured alive and taken to remote areas, as is done in Ontario.

Dr. James Hatter, director of the Provincial Fish and Wildlife Branch, says his office has talked to Ontario on this subject. It requires, they were told, 25 man days to capture a live wolf, under ideal conditions.

The problem for the branch is the direction of its duty: To the herd owners or to the conservationists?

Inevitable result of conservation and protection of a predatory species such as the wolf, says Hatter is an increase in their numbers and an eventual return to their predatory habits on the fringe of communities.

Since live capture seems obviously impossible, the only way to curb the numbers of the predators is by using "coyote getters" — charges of cyanide contained in .38 revolver shells.

With these, no human, and no other animal, is threatened, as would be the case with poisoned bait.

When the wolf takes hold of the shell — which is not charged — a spring triggers powdered cyanide into the mouth of the wolf and it dies.

B.C. predator hunter Dennis Wilders of Nanaimo has already taken to Victoria the skulls of two wolves from Cortes Island. Experts at the Provincial Museum are examining them to determine if they are of the Vancouver Island species.

Boy, 14, Dies After Being Hit by Car

A 14-year-old Sidney boy was dead on arrival at Rest Haven Hospital after being hit by a passing automobile on Pat Bay Highway in Sidney Friday evening.

Durwood Warren Friedrich, 14, of 2075 Weiler Avenue, Sidney, and a 14-year-old friend were walking by the side of the road when Friedrich was struck from behind, half a mile south of Beacon, by a motorist driving north on Pat Bay Highway. Sidney RCMP said they did not have the name of the dead boy's friend, who escaped uninjured.

Police identified the driver of the car as Herman Hinz, 41, of 2178 Mills, Sidney.

Nicholson Successor Due Soon

Lieutenant-Governor John Nicholson said from Vancouver Friday night that his successor as the Queen's representative in B.C. could be named by the end of this month.

"It's entirely in the hands of the federal government," he said.

"I have no idea of who will be my replacement but it could be announced by the end of this month."

Nicholson was appointed lieutenant-governor in June, 1968 when he succeeded Maj. Gen. George Pearkes.

Plays Open New Thought Paths

By ERITH SMITH
Colonist Reporter

Young people in theatre today, as elsewhere, appear to be exploring avenues of thought and communication seldom trod before them. The results are interesting.

Friday night was the opening of the first weekend of Phoenix Festival, a five-weekend-long presentation by students in the theatre department, University of Victoria. There were two one-act plays and new music by Rudolf Komorous of UVic's music department.

In John Brown's Body director Francine Wurster wove a blend of dance, dialogue and commentary into the complete, chilling tale of slavery of the negro in the U.S.

It was smoothly done, with character flowing from one to another of the cast and attention held tight to the end. Performers were Dennis Austin, Kevin Haxell, Virginia Lace, Tanya Ryga, Kerry Senior, Denaline Silverwood, Rick Simmons, Allan Stitchbury, Marie Stillen.

Stitchbury also designed the excellent lighting.

In the second play, The Window, the audience is turned, secondhand, into window-peepers as a blind man hires a younger man to spy, via telescope, on the young woman across the apartment court whom he can no longer see but loved long since.

There's comedy in this one, and a twist at the end that was not altogether unexpected. Warren Gaffney and Bob Garfat bore the brunt of the play well, assisted by John Lindfield and, very briefly but noticeably, Sheila Punshon. Randy Cheveldave directed

The new music by Komorous opened the program, with an offering of penetrating electronic sounds with too-soft bassoon accompaniment by the composer.

If this was intended to stimulate the imagination, it succeeded. It made me think of many things not connected with either the base or treble clef. To me, it sounded most like an orchestra tuning up for too long against, of all things, a background of jungle sounds.

The title was Gone: 1969. Sorry, Mr. Komorous, but I wish it had.

The program will be repeated at 8 p.m. today and Sunday.

Welfare Money Stolen in Cafe

A Victoria woman who accidentally left her purse behind in a cafe booth returned later to find a thief had picked it clean of $195 in cash but left its other contents. Peggy Tychkowski, 651 Belton, told Victoria police Friday the money was the total proceeds of a welfare cheque.

Only One Day Left to Enter Eaton's Sunny Caribbean SUNCAPADE

Fill out an Entry Form. Put it in the Treasure Chest on the Floor of Fashion Saturday by 4 p.m. You Could Win a Dream Holiday for Two to the Sunny Caribbean.

Don't Miss The Prize Winning Draw Sat., Feb. 3 at 4 p.m.

An exciting moment when the winning entry is drawn out of the Treasure Chest at 4 p.m. Saturday. Someone will be taking the first step on their way to the sunny Caribbean . . . and it could be you! Better be on hand for the big draw!

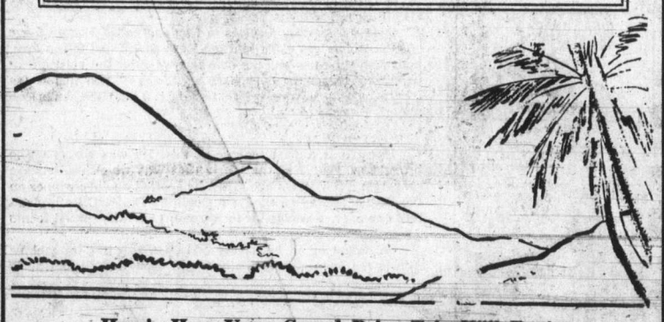

Here's How Your Grand Prize Trip Will Begin

AIR CANADA will jet you and your companion from Victoria to Miami, Florida. You'll spend the night in a luxurious hotel . . . all travel arrangements by TRAVELWORLD. After boarding the HOLLAND AMERICA CRUISES luxury liner S.S. Nieuw Amsterdam you'll depart from Port Everglades, Florida . . . cruising at sea for two days enjoying swimming in indoor and outdoor pools, sports, parties, dancing and just plain relaxing in the sea air. On the third day, your first port of call . . . Curacao in the Netherlands Antilles for touring and shopping . . . on to Caracas, Venezuela, St. George's, Grenada, Basse Terre and Point-a-Pitre in the French West Indies, St. Thomas in the Virgin Islands. Two more days cruising at sea before your vacation ends at home base Port Everglades, Florida, and your flight home. **Entry forms for SunCapade available on the Floor of Fashion only.** All you have to do is to fill it out and drop it in the SunCapade Treasure Chest on the Floor of Fashion . . . Saturday Feb. 3 . . . 'til 4 p.m. . . . only one day left to enter.

Jet Victoria to Miami and Return by
AIR CANADA
All Travel Arrangements by
TRAVELWORLD

10 days cruising on board S.S. Nieuw Amsterdam courtesy
Holland America Cruises
and
CKDA/CFMS

100.00 to spend courtesy
EATON'S Downtown
Store Information 382-7141

Sunflight HAWAII from $299.00 16 DAYS & NIGHTS EACH OF 2 Via PWA
Call Us Today
Geo. Paulin Travel 382-9168 1006 Government St.

LET'S GET... Gardening

Cedar Hill Garden Center Is OPEN FOR BUSINESS
Daily, 9 to 5:30 Sundays, 10 to 5

CHIVES
Nice to start in the kitchen window . . . for a winter treat. Pot 69¢

RHUBARB
Canada Red, Root 75¢

KING SIZE PANSIES
Mixed, 9 to a basket 69¢

Time to Plant
FLOWERING SHRUBS
- Forsythia
- Flowering Currants
- Dogwoods
- Snowballs
- Quince

SEEDS
It's time to start seeds indoors! See our wide selection. Get started early.

LIME
Now is the time to apply it to your lawn or garden. 50 Lbs. ground limestone 1.19

DORMANT SPRAY NOW!
It's the right time to dormant spray your fruit trees, shade trees, rose bushes.

Dormant Spray Kit
16-Oz. Orthrix (superior lime sulphur), 16-Oz. Volck Oil. SPECIAL 2.95

CHARGEX
HOURS: 9 a.m. - 5:30 p.m. DAILY
10 a.m. to 5 p.m. SUNDAY
Shop Where Your Nurseryman Is Your Best Friend.

Cedar Hill NURSERY and GARDEN CENTER
1551 CEDAR HILL CROSS ROAD
Half Block West of Shelbourne

"Zoning By-Law, 1956, Amendment By-Laws (Nos. 298 & 299), 1973"

CITY OF VICTORIA NOTICE OF HEARINGS

Notice is hereby given that all persons deeming their interest in property affected by the above-mentioned draft Zoning By-law Amendments (Nos. 298 and 299) will be afforded an opportunity to be heard on the matters contained therein before the City Council at a Public Hearing to be held in the Council Chamber, City Hall, on THURSDAY, the 8th day of FEBRUARY, 1973, at 2:00 p.m.

DRAFT AMENDMENT BY-LAW (No. 298) reads as follows:

1. By-law Number 4382 is amended by adding the following words to Section 9.2.8 thereof:
   "and Transient Accommodation Accessory Uses as defined in Section 10.4.12 of this By-law.".
2. By-law Number 4382 is further amended by striking out section 10.2.2A thereof.
3. By-law Number 4382 is further amended by enacting as 10.3.12 thereof the following:
   "10.3.12 No Transient Accommodation Accessory Use shall be undertaken, carried on or maintained on any lot or parcel unless the Transient Accommodation situate on the same lot or parcel consists of no fewer than twenty-five (25) Dwelling Units.".
4. By-law Number 4382 is further amended by striking out the following words where the same appear in Section 17.6 thereof:
   "with entrance thereto no greater distance than one thousand feet from the site the parking serves."
5. By-law Number 4382 is further amended by enacting as Section 17.7 thereof the following:
   "17.7 Except within Number One Fire Limits as defined by the "Building By-law, 1938", the Parking Units required by this Part to be provided shall in each case be provided and maintained entirely within the lot or parcel upon which the use in connection with which the same are to be provided is carried on."
6. By-law Number 4382 is further amended by enacting as Section 17.8 thereof the following:
   "17.8 In the aforesaid Number One Fire Limits, the Parking Units required by this Part to be provided shall be provided and maintained in such manner and at such place or places that all of the Parking Units required to be provided for or in connection with a given use are on a lot or parcel which is no further distant than four hundred (400) feet from the lot or parcel upon which such use is carried on.".

DRAFT AMENDMENT BY-LAW (No. 299) reads as follows:

1. By-law Number 4382 is amended by adding the following words and figures to Section 2 thereof after the words and figures "Part 8C C-1AS Zone—Limited Commercial-Automotive Service Centre Districts":
   "Part 8D C-1CR Zone—Commercial-Residential Districts";
2. By-law Number 4382 is further amended by adding the following words and figures to Section 3.1 of Part 3 thereof after the words "C-1AS Zone comprising all Limited Commercial-Automotive Centre District":
   "C-1C R Zone comprising all Commercial-Residential Districts"
3. By-law Number 4382 is further amended by enacting as Part 8D thereof the following:

"General 8D.1 In that area designated as C-1CR Zone and known as Commercial-Residential Districts no Building or Structure or part or parts thereof and no land shall be used except for the uses expressly permitted by this Part and in accordance with the regulations contained in or incorporated by reference into this Part subject, however, to the provisions of Sections 705 and 709 of the "Municipal Act".

"Permitted Uses 8D.2 The aforesaid uses are the uses permitted in that area designated as C-2 Zone and known as Commercial Districts, including Commercial-Residential Buildings but excluding Multiple Dwellings and Transient Accommodation and subject to and in accordance with

(a) the regulations contained in or incorporated by reference into Part 9 of this By-law; and

(b) the regulations hereinafter contained in or incorporated by reference into this Part of this By-law

PROVIDED

(a) that in the event of conflict between the first-mentioned regulations and the last-mentioned regulations, the last-mentioned shall prevail; and

(b) that for the purposes of this Section "Commercial-Residential Building" shall mean a Building comprised of two or more storeys all of which save only the first or ground storey are used or intended to be used exclusively for the purpose of providing a place or places of permanent residence therein and the first or ground Storey of which is used or intended to be used exclusively for the purpose of carrying on therein one or more of the other uses permitted by this Section.

"Regulations 8D.3 The regulations which together with the regulations contained in or incorporated by reference into Part 9 of this By-law shall apply as aforesaid to the uses permitted by Section 8D.2 are as follows:

Commercial floor areas 8D.3.1 The floor area of that portion or those portions of a Building that are used or intended to be used for a purpose other than that of providing a place or places of permanent residence therein shall not exceed in the aggregate twelve hundred (1,200) square feet.

Height 8D.3.2 No Building shall exceed twenty-five (25) feet in Height.

Principal Street Set-back 8D.3.3 No Building or part thereof shall be nearer to the Street Boundary of the lot or parcel upon which the same is situate than a horizontal distance of twenty (20) feet and for the purposes of this Section "Street Boundary" shall bear the meaning assigned to that expression by Section 7.4.18 of this By-law.

Other Street Set-backs 8D.3.4 No Building or part thereof shall be nearer to any other boundary that the lot or parcel upon which the same is situate has in common with a street than a horizontal distance of fifteen (15) feet.

Internal Boundary Set-backs 8D.3.5 No Building or part thereof shall be nearer to any Internal Boundary of the lot or parcel upon which the same is situate than a horizontal distance of ten (10) feet or a distance equal to one-half the Height of the Building, whichever is the greater, and for the purposes of this Section "Internal Boundary" shall mean and include any boundary other than a boundary that a lot or parcel has in common with a street.

Landscaping 8D.3.6 Not less than seventy-five (75) per centum of the area lying between a Building and the street or streets bounding the lot or parcel upon which the same is situate shall be landscaped.

Merchandise 8D.3.7 No commodity, merchandise, stock-in-trade, or other article of trade or commerce shall be placed, maintained or suffered to remain at any place within the area so required to be landscaped nor at any place within a distance of fifteen (15) feet from any such street.

One Building only on one lot 8D.3.8 Not more than one Building shall be constructed, placed or maintained on any lot or parcel PROVIDED that nothing in this Section contained shall prohibit the construction, placing or maintenance of Buildings or Structures

Exception for Accessory Buildings

(a) the use of which is ancillary or incidental merely to the use of another Building on the same lot or parcel; and

(b) which is used or intended to be used only for the purpose of storage, the parking of motor vehicles for pleasure and restoration; and

(c) which does not exceed twelve (12) feet in Height; and

(d) which is no nearer than eight (8) feet to any other Building or Structure on the same lot or parcel.

Parking Exception 8D.3.9 Section 17.6 in Part 17 of this By-law shall not apply to C-1CR Zone, Commercial Districts.

Commercial Residential Parking 8D.3.10 Notwithstanding any other provision of the said Part 17, there shall be provided and maintained at all times on every lot or parcel upon which a Commercial-Residential Building (as defined in Section 8D.2) is situate, not less than one Parking Unit for each Dwelling Unit contained in such Building.

Projecting and Facia Signs only 8D.3.11 Notwithstanding the "Sign By-law, 1963" or any by-law which may be substituted therefor, no sign except a Projecting Sign or Facia Sign, as defined in each case in the said "Sign By-law, 1963", shall be displayed in C-1CR Zone, Commercial Districts and no Projecting Sign or Facia Sign as aforesaid shall

(a) have a display surface (as also defined in the said "Sign By-law, 1963") in excess of twenty (20) square feet;

(b) project more than four (4) feet from the wall to which it is affixed, or

(c) be displayed from a building or structure the use whereof is ancillary or incidental to the use of any other Building on the same lot or parcel,

but in all other respects the said "Sign By-law, 1963" shall apply."

LOCAL

SECOND NEWS

NC

So,

By DON
Colonist

One day about a y
some of his Edward
dents were on Whar
Victoria "without its
one made the lighth
they charter the CP
for the next class fiel

"We were sort of
Dykes says now as he
But since Dykes is
thrives on new and
soon gave way to seri

And if all the piec
300 high school stude
Canada, other teache
of Victoria faculty m
May on that very sar
a field trip to Alaska

It is looked upo
ambitious project un
school level.

Under the headin
big ferry is due to s
day trip with shipboa
the equipment nece
along the B.C. coast.
disciplinary study th

Gul
Par
'Gif

The "fine gesture"
Spring Island fan
given B.C. a 1,200-a
on Beaver Point, th
what Resources Mini
ert Williams hopes
significant park syst
Gulf Islands."

Williams announce
that the area, now t
ty of the Gordon Ruc
ily, will become a
provincial park.

He said that Ruck
fered to sell the pr
property for park
for a total of $750,00
it was valued at we
million.

Interest-F

Also, the family h
to a down paymer
$100,000 with the re
be paid on an in
basis at $50,000 a
interest at normal
would have cost th
an extra $409,000
been charged, the
said.

"It may sound
it's a real joy to d
family like this,"
told newsmen.

He said he hope
pected that other
owners would ma
generous gestures
large parks systen
up on the Gulf Islar

Life Ten

The Ruckles f
been given a life te
farm on the proper
of about 200 acre
continue to opera
family farm.

"The farm is lik
ma Moses painting
liams. "It's a real
self." He describ
natural cedar w
house, small ga
fields.

The rest of the
mainly undevelop
cludes about fou
coastline wit
small coves.

The park has n
named, but Willia
hoped the Ruc
would be comme
it.

The family has
farm for three ge
is located on the
Salt Spring Islan
ford Harbour.

NORTH TO ALASKA

It started as a joke but soon became a concrete possibility

Dykes

If plans work out Princess Patricia will carry 300 on field trip to Alaska

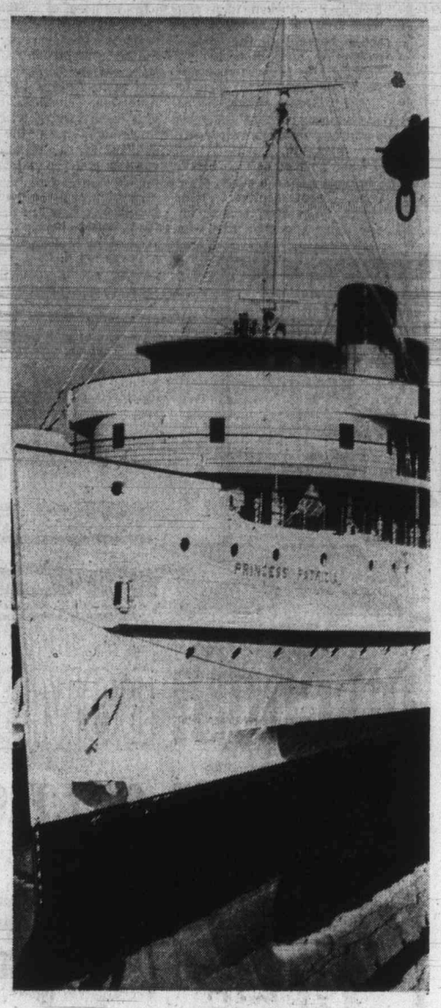

So, Why Not Charter a Ferry?

By DON COLLINS
Colonist Reporter

One day about a year ago Tom Dykes and some of his Edward Milne high school students were on Wharf Street photographing Victoria "without its dressing" when someone made the lighthearted suggestion that they charter the CP ferry Princess Patricia for the next class field trip.

"We were sort of making a joke of it," Dykes says now as he recalls the incident.

But since Dykes is the kind of teacher who thrives on new and exciting ideas, the joke soon gave way to serious thought.

And if all the pieces fall into place, Dykes, 300 high school students from across Western Canada, other teachers and some University of Victoria faculty members will set sail in May on that very same Princess Patricia for a field trip to Alaska and back.

It is looked upon as probably the most ambitious project undertaken on a local high school level.

Under the heading of Project Quest, the big ferry is due to set sail May 2 on a five-day trip with shipboard laboratories and all the equipment necessary for field studies along the B.C. coast. It is billed as an interdisciplinary study that would involve geography, biology, ecology, anthropology and oceanography.

Dykes, who has gained a favorable reputation for his break from routine teaching, has been given the green light by his school board — the Sooke school board — and has the full support of various levels of government. But the authorization and support is not accompanied by financing and that is the barrier he and a team of others must now cross.

It will cost an estimated $225 per student. This would be shouldered by the families of the students, but money raised through other methods would lead to a certain kickback.

An appeal is being made to industry. Students in the Sooke district are trying to raise money through raffles of movie cameras and bikes and through other activities, such as the staging of a barbershop quartet show, Dykes says.

The school board has authorized the field trip and absence of six teachers, but only on the grounds that there is an audited statement by March 5 proving the necessary funds have been raised. No cost is to be borne by the board.

Other Sooke district teachers actively planning the project are Dave McClimon and Reg Miller from Edward Milne high school at Milne's Landing, Rick Warrington from Elizabeth Fisher, and Terry McKellar and Michael Dunne from Belmont.

The ferry is to make stops at Alert Bay and Prince Rupert; Ketchikan, Alaska; Queen Charlotte City and possible Ocean Falls. On the way north it will stop at Vancouver to pick up students and teachers from as far east as Winnipeg.

The students will be from Grades 11 and 12.

Dykes says the University of Victoria has responded to the project with considerable enthusiasm. A number of persons from various departments are set to take part in the trip and studies.

He hopes about 35 students from his own district will be involved.

Ideally, he says, there will be one instructor for every 10 students so that small groups can study everything from geography to art at various points along the coast.

The studies will include constant lab work aboard the ship.

"Most of the students will probably want to take part in this, but if some student just wants to sit up front taking in the scenery, well that's all right, too," says Dykes.

By this, he means the project must not be confined to students who are highly motivated. There is a hope that with the others "we may just spark an interest," he says.

If everything comes off as planned it will be because Dykes and some others have put more than a year of hard work into the project.

"We've sent out letters to over 450 school districts in the western provinces and to the parents," Dykes says. "The figure stays with you when you have to lick all the stamps."

Dykes, who taught in Liverpool and Calgary, is in his sixth year at Edward Milne where he teaches geography and social studies.

The prospects of Project Quest are particularly exciting to him because he likes to get his students out into the world around them as often as possible and away from the textbooks.

"It shouldn't be taken as a threat to the classroom," he says. "It should be taken as an extension to the classroom.

"We've chartered planes and boats," he explains, citing previous class projects. "We've swamped the city with TV cameras for three days at a time."

None of this would be possible, he admits, without the help of a school board that agrees with new approaches in education.

"We are very, very fortunate in being able to do these things," Dykes says. "There has never been an occasion when the board has vetoed anything we've proposed."

Gulf Park 'Gift'

The "fine gesture" of a Salt Spring Island family has given B.C. a 1,200-acre park on Beaver Point, the first of what Resources Minister Robert Williams hopes will be "a significant park system in the Gulf Islands."

Williams announced Friday that the area, now the property of the Gordon Ruckles family, will become a Class A provincial park.

He said that Ruckles had offered to sell the province the property for park purposes for a total of $750,000 although it was valued at well over $1 million.

Interest-Free

Also, the family had agreed to a down payment of only $100,000 with the remainder to be paid on an interest-free basis at $50,000 a year. The interest at normal rates alone would have cost the province an extra $409,000 if it had been charged, the minister said.

"It may sound corny, but it's a real joy to deal with a family like this," Williams told newsmen.

He said he hoped and expected that other property owners would make similar generous gestures to allow a large parks system to be set up on the Gulf Islands.

Life Tenure

The Ruckles family has been given a life tenure on its farm on the property, an area of about 200 acres, and will continue to operate it as a family farm.

"The farm is like a Grandma Moses painting," said Williams. "It's a real asset in itself." He described an old, natural cedar wood farmhouse, small gardens and fields.

The rest of the property is mainly undeveloped and includes about four miles of coastline with numerous small coves.

The park has not yet been named, but Williams said he hoped the Ruckles name would be commemorated in it.

The family has lived on the farm for three generations. It is located on the south side of Salt Spring Island near Fulford Harbour.

Eye-Catcher

Draw some circles in a square. Place a pretty damsel there. Add some doodle lines for measure. Net result is visual pleasure. That's Gail Garland adding contrast to the architectural sweep of the steps at Centennial Square. Barry Casson was the photographer.

Reid Centre

Hotel Complex Target 1974

By HUBERT BEYER
Colonist Reporter

Construction work on the $20 million Reid Centre will begin in April or May at the latest, according to Vancouver developer J. A. Reid.

Reid, who was in Victoria on other business Friday, said he hopes to have the project's hotel completed by June, 1974, in time for the tourist season.

It was the second time Reid has mentioned a date for the start of construction. Last summer, he said, work would begin in the fall of 1972, but it didn't.

Friday Reid denied reports that he couldn't get financing for the project and that the scheme was for sale.

The Reid Centre, he said, isn't for sale and never has been. A similar statement appeared in the form of an advertisement in the Victoria newspaper last year.

The sale reports began when a brochure was circulated in real estate circles, listing details of the development scheme, including a breakdown of the projected return on investment.

At the time real estate experts described the brochure as a typical sales brochure.

Reid wouldn't comment on the brochure. Asked whether someone else could, without his knowledge and consent, try to sell the development scheme, he would only say, "No comment. The matter is in the hands of my lawyers."

No other development proposal in Victoria has been on and off and and on again more often than the Reid Centre, to be built on Wharf Street, below Bastion Square on the city's Inner Harbor.

And no other development proposal has been subject to greater controversy. It was largely the Reid Centre battle that swept Pollen into office in December 1971.

Originally, the scheme was to consist of three highrise towers, ranging from 18 to 23 storeys, but following a two-year controversy, city council and Reid reached a compromise.

The scheme to proceed now consists of two semi-circular towers, 11 and 14 storeys high.

There is still opposition to the new design. Many Victorians criticize the project's similarity to the Toronto city hall, but the mayor no longer fights the proposal.

When the revised plans were disclosed last summer Pollen called them "exciting and well worth the struggles of the past."

Later in the year, he said the Reid Centre will never be built, "Thank God."

Asked Friday whether he expects Reid to start construction in April or May, Pollen would only say, "I don't know. Your guess is as good as mine."

James Bay Conundrum 'Misleading' Ratepayers

James Bay Ratepayers' Association, a mysterious group which can't be traced to its originators, is being accused of misleading James Bay residents with its name.

Mrs. Sally Rogers of 42 South Turner said Friday there was no connection between the group and the former James Bay Ratepayers' Association which was disbanded 10 years ago.

She also said she is puzzled by the fact that nobody knows who formed the new ratepayers' association if, indeed, there is such a group.

"I live in James Bay and I know a lot of people, but nobody has been able to find out who is behind this new group," she said.

Mrs. Rogers, who was the original group's last president, said she is worried because a lot of James Bay residents think that she is part of the new group.

The new James Bay Ratepayers' Association made its debut Wednesday when a letter under its name was delivered by mail to James Bay households.

The letter warned residents that new zoning policies proposed by Mayor Peter Pollen would decrease their property values by freezing all apartment construction in James Bay.

Pollen has denied the charges contained in the letter. He said it was council's intention to redirect apartment development in James Bay rather than freeze it.

There should be fewer high-density projects, but their quality should be substantially higher, the mayor said.

The letter called on James Bay residents to attend the group's first meeting at 8 p.m. Monday at the Edelweiss Club, 108 Niagara. It also listed a telephone number.

There has been no answer at the number for the past three days.

A spokesman for B.C. Tel Friday said the number listed in the letter was "a dead number" and was not assigned to anyone.

Meanwhile, a number of aldermen who intend to be present at Monday's meeting say they wouldn't be surprised to find only an audience.

Ald. Mike Young, chairman of city council's zoning committee, said the persons who are responsible for the letter may never show up.

In which case, the new James Bay Ratepayers' Association would become the group that never was.

School Strike Indications:

New Pact Near

With a day of hard bargaining behind them, representatives of Greater Victoria school board and striking maintenance men were at work late Friday night preparing for another session today.

Both sides were hoping that an agreement could be thrashed out this weekend so that education can get back to normal in the 54 district schools.

Public pressure for a settlement has been mounting in the past few days as some parents have become angered by the sporadic education being given students.

A number of parents, who confronted Labor Minister Bill King in front of the Legislature Thursday with demands for government intervention, are preparing for further action Monday if there is no strike settlement.

Patrick Wardell of 863 Fleming says his children will attend Rockheights elementary school for a full day Monday even if he has to stand outside to make sure they stay inside.

Elementary schools have been open only two hours a day this week.

Wardell said he is bound by legislation to have his children in school and he will see that they are there.

"The school is not cold. The teachers are there all day, and according to the health board there is no health hazard," said Waradell "so there is no reason for the children to come home."

Other concerned parents were investigating the possibility of taking legal action if children are dismissed from schools where there is heat and no health hazard.

By Friday night, however, it appeared that a settlement is in sight.

The two sides had met together during the day — their first face-to-face meeting since the strike began.

During the evening a recess was called so both sides could meet independently to assess progress and proposals.

Bargaining will resume this morning.

Mediator Clark Gilmour said he is prepared to stay for as long as it takes to reach a settlement, and both sides said they will continue meeting until one is reached.

Seen In Passing

Kerry

Kerry Corbett answering the phone (She is a cashier-receptionist at a wax museum and lives at 535 Niagara. Kerry's hobbies include dancing, swimming and biking.) . . . **Bob Katzer** foul-hooking an octopus with his sea anchor . . . **Pam Cerny** carrying a cup of coffee . . . **Ken Gray** driving all over town . . . **Larry Westbrook** checking a cash register . . . **Craig Beyers** cooking up a "masterpiece" . . . **Wayne Adams** getting a bird's eye view of the Island . . . **Janice Rand** walking along the beach . . . **Lois Kilpatrick** accepting a lift to university . . . **Tom Malone** purchasing a new part for his car . . . **Dorothy Eccles** making plastic flowers . . . **Barbara Pennington** and **Velma Andrishak** visiting from Alberta . . . **Jeanne Driver** doing some shopping . . . **Jane Morrison** practising the piano.

Hearing Aids Sacrifice Performance for Size

By RICHARD ROSENTHAL
New York Times

Incredible as it may seem, in a day when electronic miracles have become commonplace — when man can eavesdrop on outer space and ocean bottoms — the design, marketing and discussion of hearing aids is more superstition-ridden than in the days of ancient Greece when slaves and citizens went about with puntured seashells strapped over their ears.

What kind of service would you expect from a stove, cigarette, contraceptive, telephone, typewriter, tractor or any other appliance that was made first to be tiny and hiden and only then to serve its stated purpose?

That's how hearing aids are made — to be hidden! That's why millions of people with impaired hearing can hear astronauts broadcasting from the moon better than a spouse talking from across a breakfast table. Despite the skill of American technology, hearing aids are feeble, frustrating implements with the sound quality of a cheap loudspeaker and the endurance of a child's gimcrack.

Hearing aids are inadequate because concealment, more than better hearing, is the goal of their design. Hearing aids are not thought out to aid hearing but to cower surreptitiously — secreted and unknown — in or behind an ear or pair of glasses or under clothes. Key components aren't big enough to perform well. Tone quality is poor. Sounds are raspy and muddled. And the constricted space precludes reliable quality control and servicing.

No other type of hearing aid exists, unless it is a medical or military secret. I am eager and ready to wear an effective, manageable hearing aid, however conspicuous. I will gladly go about with an aid of about three pounds on my head, eight pounds on my chest or 15 pounds on my back to approximate the sound quality of my $30 transistor radio.

I have told this to executives of hearing aid companies. They smile benignly and reply that I wouldn't really wear it. No one would, they say.

I have also told this to audiologists and otolaryngologists (ear, nose and throat specialists). They smile earnestly and say the same thing. People won't wear a hearing aid that looks like a hearing aid, no matter what it might do for their hearing.

Nonsense! Large hearing aids are now in fashion. Astronauts, radar operators, television personalities, models in cigarette commercials, beachcombers and teen-agers all enhance their images with conspicuous headsets — with hearing aids. Why not the hard-of-hearing? Smallness and concealment are a recent idea. For thousands of years, until the transistor appeared in the 1950s, people used large, ornate hearing aids — ear trumpets, tubes, horns, metal discs, brass resonators.

I do not suggest that the hearing-aid industry produce appliances as cumbersome as brass resonators.

I am suggesting what many hearing-aid engineers and designers concede privately, that were it not for current proscriptions of smallness, aids with much better fidelity, range and lifespan could be designed in comfortable, attractive packages that the hard of hearing would love to wear.

The fount of resistance, I am convinced, is less with us than with the professional and business people that serve us. Almost all I have met unquestioningly accept the canard that we would rather conceal than conquer our disability. Manufacturers in this small industry (some forty companies with annual hearing-aid sales of about $70 million) are keyed to making small aids for a small market, dealers to selling concealment more than hearing. Agencies and audiologists are preoccupied with succoring and processing the downtrodden. Otolaryngologists concentrate on treating afflictions that lend themselves to medical or surgical intervention, while blinking at patients whose only recourse is electronic amplification.

Small wonder hearing aids aren't what they could be. Small wonder we are "embarrassed" by them.

It is time America devoted common sense and genius to producing, marketing and fitting hearing aids for the millions who need and want them. Scientists, electronics engineers, politicians, competent makers and the prestigious names in computers and consumer electronics can all profit from such an undertaking, as can the deafness professionals and merchants who question the conventional wisdom of their field.

The technological know-how exists. The fashion climate is right. And I want to hear.

Big but they made sense

Dionysus Discovered it!
Noah Cultivated it!
Omar Khayyam immortalized it!
We Teach it!
SEE
Fine Art
Page 5
in TV Section

K mart
A Division of the S. S. Kresge Company Limited

DISCOUNT BOMBSHELLS

ON SALE SAT. ONLY FROM 9 A.M.

We reserve the right to limit quantities.

AQUARIUM STARTER KIT
Consists of: 5½ U.S. Gallon aquarium, 16" stainless steel reflector, vibrator pump, bottom filter with glass wool, charcoal and vinyl tubing, tropical fish food.
Suggested manufacturers list price 21.66
SPECIAL DISCOUNT PRICE
11.97

BUDGIES
A beautiful selection of healthy young budgies. Registered.
SPECIAL DISCOUNT PRICE
3.99

VAPORIZERS
Steam vaporizer and humidifier. All night operation, no dripping, automatic shut off, easy to fill. New unbreakable container.
Reg. K mart Price 8.77
SPECIAL DISCOUNT PRICE
4.99

Trash Barrel
Plastic with lift lock lid, approx. size 6 gal.
SPECIAL DISCOUNT PRICE
1.23

VEGETABLE STORAGE BINS
Interlock stacking, sturdy.
SPECIAL DISCOUNT PRICE
53c

LADIES' LONG GOWN
Arnel, assorted prints, short sleeves, round neck with peek-a-boo neckline, ruffle trim.
Reg. K mart Price 7.64
SPECIAL DISCOUNT PRICE
4.97

FOAM SLABS
Approx. 60" x 24" x 2", allergy-free.
Reg. K mart Price 2.77
SPECIAL DISCOUNT PRICE
1.83

UNIVERSITY HEIGHTS SHOPPING CENTRE
3986 SHELBOURNE ST., (SAANICH) VICTORIA, B.C.
OPEN 9 a.m. to 9 p.m. Sat. OPEN 10 a.m. to 10 p.m. Mon. to Fri.

Alcoholics Typed —Eight Varieties

NEW YORK (UPI) — A psychiatrist who treats alcoholics says there are eight types.

Dr. C. Nelson Davis, psychiatrist in chief of the Malvern Institute for Psychiatric and Alcoholic Studies in Malvern, Pa., categorizes alcoholics as follows:

- The periodic alcoholic. This one drinks sometimes regularly, sometimes irregularly, always ending in a binge.
- The chronic alcoholic. This one drinks daily and liberally.
- The quiet alcoholic. He or she drinks right into oblivion without bothering anyone.
- The eight-hour alcoholic tends to make family and friends and his own life unhappy. Drinking starts before dinner. The eight-hour victim of alcohol gets drunk on one drink, may sleep for a while but then gets up and is a nuisance.
- The binge drinker loses control of conduct.
- The regular alcoholic. This drunk understands his sensitivities to drink but continues to drink anyway. He or she knows eventually there will be a stay in a hospital — for revival purposes. Once released the regular alcoholic picks up drinking again.
- The station wagon alcoholic lives in suburbia. The drinking — to the dissipation stage — is protected by economic status.
- The drug dependent alcoholic. This one begins to take drugs to cushion the rigors of the hangover. In time, he or she becomes drug dependent. Suicide or accidental death usually marks the end for this type of alcoholic.

Ann Landers

Dear Ann Landers: I've read a lot of late — not only in your column, but elsewhere — about how TV football is ruining marriages. Now that the season is long over I'd like to make a few comments. As a husband who watched every weekend game all season long (and I'm not ashamed to admit it) I'd like to tell you why.

My wife and I have not had a conversation in ten years. The only time she talks to me is to complain about the kids or my relatives, ask for money, report on the condition of the plumbing, or unload a little beauty parlor gossip. She reads movie magazines, has no interest in my work, and we have very little to talk about.

TV is a substitute for other things. At least that's the way it is in our house and I'm willing to bet I am — **Not Alone.**

Dear Not Alone: I wouldn't bet against you. If you women out there want to try a little experiment the next time your husband hooks his eyeballs into the idiot box, offer him an interesting alternative.

□

Dear Ann Landers: I have been trying to learn to play duplicate bridge for over a year and I'm no good at it. What I want to know is this:

Are good bridge players more intelligent than poor bridge players? In other words, is the ability to play cards related to a high I.Q. or superior intellect? I was an excellent student, and am doing well in business, but this duplicate bridge thing has me feeling like a case of arrested development.

If you print my letter, Ann, please don't use the name of my town. Everyone would know I wrote it. Thank you. — **No Expert.**

Dear No Ex.: Stop downgrading yourself. I've seen some superb card players who can't do anything else — and this includes make a living. On the other hand, some very bright people are rotten card players for the simple reason that they attach no importance to such games and find it difficult to concentrate on something they view as frivolous.

□

Dear Ann Landers: I'm so ashamed of the mess I have made of my life I don't know where to turn. When I have to write to Ann Landers, you know I'm at the end of my rope.

I was a widow for four years—children grown I went back to my old job and it saved my sanity. That's where I met L. I won't drag out the story, but I could write a book, Ann. This man came in — a customer, handsome, beautifully dressed, a few years younger than myself. He was polite, refined, and very interesting to talk to. We had dinner one night and I felt like a school girl. After that we were together almost every night. He said his wife had died three years ago, that he owned his own business, had property and I was the first woman he had met since her death that he could really love.

We were married three months later and I was in heaven. The following week the bills began to come in. He owes everybody, has a jail record for forgery, was not a widower, but divorced — three times. He drinks alone which I did not know, and I'm a nervous wreck. We were married by a priest and I am ashamed to go to confession with this mess. How could I have been so stupid? Please help me. — **No Name.**

Dear N. N.: See a lawyer. The sooner out of this mess, the better.

Clubs and Societies

Talk About Tibet

Rev. Richard Sherburn, scholar in Buddhist studies, University of Washington, will speak on Tibetans and Tibet at the next meeting of the Women's Canadian Club at 2:30 p.m. Thursday in Newcombe auditorium, Provincial Museum.

□

NEW SLATE

Canon Grahame Baker has installed new officers of St. John's Anglican Church Women Afternoon and Evening Groups.

□

CELEBRATION

Victoria branch of the Monarchist League of Canada is celebrating the 21st anniversary of the Queen's accession with a service with full choir in Christ Church Cathedral at 3 p.m. Tuesday.

□

WI MEETS

A meeting of Lake Hill Women's Institute will be held at 1:30 p.m. Monday at Lake Hill WI hall, 3880 Quadra.

□

SUMMER VILLAGES

Next general meeting of the Children's International Summer Villages will be held at 8 p.m. Tuesday in room 112, Provincial Museum. All parents of children applying for the summer camp have been urged to attend.

□

SCOTTISH DANCES

Victoria Scottish Country Dance Society is sponsoring a public dance at 8 p.m. Feb. 9 in St. Martin's in the Field Church hall, 550 Obed, with proceeds going to the George R. Pearkes Clinic. Dancing will include the Gay Gordons, eightsome reel, Scottish quadrilles and waltzes. For information phone 382-6296.

□

CHURCH GROUP

The Afternoon Group of the Anglican Church Women of Christ Church Cathedral will meet in the lounge of Memorial hall, 912 Vancouver St., at 2:30 p.m. Tuesday.

□

FOLK DANCING

Colorful international dances will be taught in a new series of classes sponsored by the Saanich International Folk Dancers. No experience is required, and adults and students 17 and older are welcome. Starting time is 8:30 p.m. Tuesday in Gordon Head hall, Tyndall and San Pedro, and the lessons continue on the first and third Tuesdays and second and fourth Wednesdays. For information phone Mr. or Mrs. Dale McLean at 477-1290.

□

REPORT TIME

Metropolitan United Church Women will meet at 8 p.m. Monday in the ladies' parlor. Unit reports will be heard.

□

WOMEN'S CENTRE

The Victoria Women's Centre has moved to a new address, room 412 in the Campbell building, 1029 Douglas, corner of Douglas and Fort. The organization still has the same telephone number, 385-3843, but the telephone won't be connected at the new address until Wednesday.

□

STREAM LOGGING

Barry Thornton, naturalist and steelhead fisherman, will speak at the next meeting of the Sierra Club at 8 p.m. Tuesday in Lansdowne college, University of Victoria. His topic will be Stream bank logging — what happens to the fish? There will also be a film on the White River.

□

ANNUAL

Annual meeting of Royal Roads chapter, IODE will be held at noon Wednesday at the Dominion Hotel.

VALENTINE PORTRAIT SPECIAL
One 8"x10" In Colour ... Only 17.95
This is the gift no one else can give . . . a beautifully natural colour portrait of yourself to your loved one for Valentine's Day. At the Bay, you'll find we take time to photograph you at your best and you have a choice of proofs. Take advantage of this offer now, in time for Valentine's giving. For your appointment, phone the Bay Portrait Studio today at 385-1311.
USE YOUR BAY ACCOUNT CARD
Portrait Studio, Victoria, Main
Hudson's Bay Company

When Wild Roses Scented Streets

A woman who first came to Victoria 79 years ago, celebrated her 97th birthday earlier this week.

She is Mrs. Maria J. Morton of Chown Place, who marked the birthday at the home of her niece, Miss Thelma Smith.

Mrs. Morton, her father and sister Christina, the late Mrs. J. H. Smith, came to Victoria from Kingston, Ont., in 1894. She lived in Victoria until her marriage when she moved to Nanaimo. Later she lived at Lake Cowichan.

She has many happy memories of her early life in Victoria when it was a small city, and especially remembers the hedgerows of wild roses and myrtle that scented the streets.

John McMaster
Men's and Ladies' Quality Clothing
SALE CONTINUES
1012 FORT STREET PHONE 384-4712

SKI PEETZ

AP

A Model at 99

At 99, Elizabeth Bisson of Seattle has decided that being a model is fine at this stage in life. Goodwill Industries conducted style show of 19th century costumes and producers picked her to display 1873 outfit. She says she'd like to do more modelling.

king small aids
arket, dealers to
ealment more
, Agencies and
are preoccupied
g and processing
den. Otolaryngo-
ntrate on treating
hat lend them-
dical or surgical
while blinking at
se only recourse
amplification.
der hearing aids
they could be.
r we are "embar-
hem.
America devoted
se and genius to
narketing and fit-
aids for the mil-
need and want
tists, electronics
politicians, com-
rs and the pres-
es in computers
er electronics can
m such an under-
can the deafness
s and merchants
n the conventional
eir field.
ological know-how
fashion climate is
want to hear.

Ann Landers

ding yourself. I've seen
ne superb card players
o can't do anything else —
l this includes make a liv-
. On the other hand, some
y bright people are rotten
d players for the simple
son that they attach no im-
tance to such games and
d it difficult to concentrate
something they view as
volous.

□

Dear Ann Landers: I'm so
hamed of the mess I have
ade of my life I don't know
here to turn. When I have to
rite to Ann Landers, you
ow I'm at the end of my
pe.

I was a widow for four
ars—children grown I went
ck to my old job and it
ved my sanity. That's
here I met L. I won't drag
t the story, but I could
rite a book, Ann. This man
me in — a customer, hand-
me, beautifully dressed, a
w years younger than my-
lf. He was polite, refined,
d very interesting to talk
. We had dinner one night
d I felt like a school girl.
fter that we were together
most every night. He said
is wife had died three years
go, that he owned his own
usiness, had property and I
as the first woman he had
et since her death that he
ould really love.

We were married three
nonths later and I was in
eaven. The following week
he bills began to come in. He
wes everybody, has a jail
ecord for forgery, was not a
vidower, but divorced —
hree times. He drinks alone
which I did not know, and I'm
nervous wreck. We were
narried by a priest and I am
ashamed to go to confession
with this mess. How could I
have been so stupid? Please
help me. — **No Name.**

Dear N. N.: See a lawyer.
The sooner out of this mess,
the better.

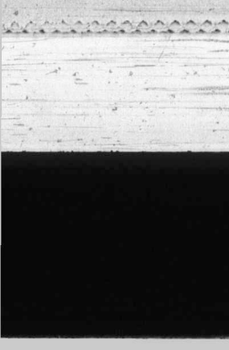

—AP

el at 99

f Seattle has decided that
this stage in life. Good-
style show of 19th cen-
cers picked her to display
'd like to do more model-

Dick Ng, Jack Wong and Woh Wong receive gifts from Philip Chan, left, and Daniel Bong

People of Paradox Born in Year of Ox

—Colonist photo by Alex Barta

Bessie Tang dusts, decorates for festivity

Chinese New Year

Gifts, Feasts, Friendship

By JUDY CREIGHTON
Colonist Reporter

Children born in this, the Year of the Ox, are eccentric and bigoted.

But take heart parents expecting a child in this Chinese New Year, those same children are very patient and speak little.

Today brings Chinese New Year, to be celebrated by more than 4,500 members of the Greater Victoria Chinese-Canadian community.

Well-known Victorian Bessie Tang explains many of the traditions, beliefs and rituals surrounding this particular calendar year.

"Children born in the Year of the Ox have a gift for inspiring confidence in others," she says, "and this allows them to achieve a great deal of success."

But Bessie adds cautiously, "for all their patience and reticence, there is a paradoxical quality to their temperament. They anger easily and show it."

Mrs. Tang says Ox-Year people are dextrous to the point of genius and can do all sorts of things with their hands.

"And they are remarkably stubborn and hate to fail at anything they do," she says.

The Chinese people reckon their lunar calendar in 12 year cycles beginning with the Year of the Rat. This is followed by the Ox, Tiger, Rabbit, Dragon, Snake, Horse, Ram, Monkey, Rooster, Dog and Bear.

Friday night in Victoria, many families gathered to end the Year of the Rat with a feast of Chinese delicacies.

One of the foods was jie, a holy dish, made of all natural foods and vegetables such as mushrooms, white nuts, golden vegetables, cloud ears, bean curd and silken noodles.

Jie was served at midnight after joss sticks and red candles were lighted and prayers were offered for a happy and prosperous year.

All feuds are sat aside, and friendship will take its place," Bessie says. Everyone dresses up in their best new clothes for the festive season.

Another custom is that all debts must be paid before the new year.

During the 15-day festival, families and friends visit each other bearing small gifts of Chinese pastries and fruits.

"In return, they will be given a gift of a similar type. It is the custom to give and take, a symbol of continuity of friendship," Bessie says.

Hot tea is always served as a "cementer of friendship" together with the pastries.

Another custom followed religiously by Chinese women is a thorough cleaning of their homes followed by elaborate decorating, using ornate Oriental objects.

A gesture that has gone on for many years in this city is the visiting of elders in hospital by the Victorian Chinatown Lions Club.

They take gifts of li see — red envelopes containing money and pastries — to the patients.

Gunt Hay Fat Choy! Happy New Year!

Heads of two countries much in the news were born in the Chinese Year of the Ox.

Richard M. Nixon, president of the United States, was born Jan. 9, 1913, and Ton Duc Thang, president of North Vietnam, was born Sept. 24, 1889.

Other noted personalities born in the Ox Year were former premier of British Columbia, W. A. C. Bennett, actor Richard Burton and composer Benjamin Britten.

Lack of Money Cited

Volunteer Bureau Folds

The Volunteer Bureau and Community Information Service office has been closed because of financial difficulties, the Community Council of Greater Victoria announced Friday.

The council said in a press release that it was no longer able to operate the services with present funds, and had been unable to raise any more.

Community Council director Garth Homer said lack of adequate financing had closed the services down.

The volunteer bureau was started five years ago with volunteer staff, and served as a clearinghouse for volunteers.

"We ran into a plateau for a year," he explained. "We didn't feel we were adequately serving the community.

"We decided to go for an adequate budget to finanee two full-time people for the bureau — but we did not succeed."

Another factor in the financial situation was that the Community Chest, which finances the council and its activities, fell short of its fund-raising goal this year. "and I don't think the bureau would have high priority on their list of agencies," he said.

At present information services are provided by other organizations, and the council will still publish its list of community services in the paper every day.

The Community Action Group is also circulating a booklet which lists the available services, too, Homer said. "Information is more easily available than it was when it started."

Many organizations also have their own coordinators and pool of volunteers. People who wish to find out about available volunteer services can telephone the Community Council, Homer said.

"I'm not distressed by it — if the bureau emerges as a strong community need then we'll revive it.

"I don't feel you should go on and on if there is no need for it in the community. Of course, we felt there was.

"I'm not angry about it. I won't have a temper tantrum, petition the government, or hold a march."

The closing of the volunteer bureau and the community information service brings to four the number of services run by the Community Council which have been shut down in the last two years.

The council's housing registry and the Christmas Bureau were closed in 1971.

Food Prices Probe

No Dodging Questions

OTTAWA (CP) — The special Commons committee on food prices will begin hearings Thursday and chairman Bud Cullen has promised to "lower the boom" on any attempts to evade questions.

The committee also was told by a Conservative MP that the whole investigation boils down to whether the committee will recommend controls on food prices.

Organizational work was wrapped up in the second committee sitting last week, with agreement to hear first from statistician Sylvia Ostrey of Statistics Canada Thursday.

Members agreed to sit each Tuesday and Thursday and Consumer Affairs Minister Herb Gray and Agriculture Minister Eugene Whelan will be before it on Tuesday, Feb. 12.

From then on it would start hearing a string of representative organizations for farmers, consumers, wholesalers, advertisers, packagers and grocers before producing an interim report, required of it within 60 days.

The committee voted down a motion by Alf Gleave (NDP—Saskatoon-Biggar) that it have counsel, legal or economic, from the outset. It left the door open to securing such advice later if the need becomes apparent.

B.C. Birth Rate Down

The B.C. birth rate declined last year to 15.5 births per 1,000 population, compared with 16 per thousand in 1971, says the annual report of the provincial health department.

The provincial death rate was eight per 1,000 population, the same as the record low rate first recorded in 1970.

FRUIT TREE and ROSE PRUNING
Specialists
Free Estimates
Bear Hill Nursery
5925 Oldfield Rd.
658-5116

Montague BRIDGMAN Ltd.
China Crystal Gifts
811 Government St 383-0821

PROTEIN PERMS
Especially for Fine Difficult Hair
The tremendous success of our Protein Permanents is due to satisfied clients. Top grade lotions only are used at budget prices all year 'round. Protein permanents and healthy hair go together. No juniors to work on your hair here.
Phone 383-6015
Working Proprietor, Len Andrew of London, England
ANNAS TAYLOR BEAUTY SALON
1004 BROAD STREET (By Eaton's Carpark)

EVERYTHING FOR THE HOBBY ENTHUSIAST

• PLANES
• BOATS
• TRAINS
• GAMES
plus other fine hobbies for all age groups.
Downtown
We Validate Civic Parkade Tickets
VICTORIA HOBBIES AND CRAFTS LTD.
627 Yates Street Phone 382-7832

Reid Meredith Introduces "The Spun Air" Wig

There's almost nothing to it . . . the "almost nothing" is in the cap. Full of holes and full of air and so lightweight that when you wear it you can forget it. All of Reid Meredith's caps are lightweight. But "The Spun Air" is carried to the lightest extreme. In a process that's something like dropping stitches in crocheting, but a lot more scientific, the Reid-Meredith people came up with these spun knit bands held together by gossamer threads. (The diagram explains it.) The result is a bantamweight air-conditioner, right there on top of your head. Cool breezes can blow through it, but your hair can't show through. "The Spun Air" of Dynel, the modacrylic fibre that behaves itself better than your own hair, comes in colors especially blended to look natural (in a range of 16 interesting shades). And, of course, an expert in our Wig Salon will cut and shape it for you. "The Spun Air" comes in two different styles. Each of them really pretty. And really nothing. Easily handled, too. For warmer weather, for your vacation . . . or for at home . . . choose "The Spun Air" . . . now.

"Spun Air" 100.00
Wig Salon, Floor of Fashion
EATON'S
Store Information 382-7141 Downtown

386-2121

CLASSIFIED ADVERTISING

Vancouver Island's Largest Shopping Centre in Print

386-2121

11:30 p.m. to 7:30 a.m.
TELEPHONES AFTER-HOURS AND SUNDAY
Editorials, 383-4111
383-8309
Sports, 383-4113

BOX REPLIES

All replies to private box numbers available from 8:00 a.m. to 6:00 p.m. Monday to Friday inclusive.

Victoria Press Box numbers available on request. Charge $1.50.

OFFICE HOURS

Classified Counter, 8:00 a.m. to 6:00 p.m. Business Office, 8:30 a.m. to 5:00 p.m. Monday to Friday inclusive.

* * *

OFFICE CLOSED SATURDAY

* * *

TELEPHONE HOURS

8:00 a.m. to 8:00 p.m. Monday to Saturday inclusive.

* * *

CLASSIFIED COPY DEADLINES

Regular classified advertisments may be placed at the counter, 8 a.m. to 5:00 p.m. on the day prior to publication, Monday to Friday inclusive. By telephone, 8:00 a.m. to 5:00 p.m. Monday to Saturday inclusive.

All classified semi-display copy must be in the possession of Victoria Press Ltd., 2621 Douglas Street, by 12 noon on the day prior to publication, with the exception of that copy for Sunday Colonist must be in by 12 noon Friday.

FULL COVERAGE CLASSIFIED RATES

REGULAR CLASSIFIED LOCAL RATE

One day, 9c per word per day.
Three consecutive days, 8c per word per day.
Six consecutive days, 7c per word per day.
1 6-pt. heading or white space allowed to be charged at 5 words.
Minimum advertisement 10 words and $1.00.
Each initial, sign, group of figures and abbreviation counts as one word.

SEMI-DISPLAY LOCAL RATE

Ads requiring a style other than that mentioned above will be charged by the measured agate line (14 agate lines equal 1 inch).
One day, 40c per line, $5.60 inch.
Three consecutive days, 35c per line, $4.90 inch.
Six consecutive days, 30c per line, $4.20 inch.

NATIONAL RATE AND OUT-OF-PROVINCE RATE

Regular classified, 10c per word per day.
Semi-display, 46c per line per day, plus 10% if both type sizes are used.

Birth Notices, $2.00 per insertion for standard message of 30 words or less. 8c each additional word or initial.
In Memoriam notices, Cards of Thanks, Death and Funeral Notices, not exceeding 12 lines, $3.50 first insertion and $2.65 subsequent insertions. Each additional line, 35c daily.
Births, Deaths, In Memoriam Notices, Cards of Thanks, Personals not accepted by telephone.
Single paper rates on request.

SUBSCRIPTION RATES

Wherever carrier service is maintained, $3.00 per month.
By mail: Canada, $3.50 per month, $10.00 per three months, $39.00 per year. United States, $4.00 per month. Sunday only: Canada, 25c per copy, $13.00 per year. United States, 30c per copy, $15.60 per year. Commonwealth and foreign rates upon request.
Mail subscriptions are payable in advance.
Authorized as second-class mail, Post Office Department, Ottawa.
Member Audit Bureau of Circulations.

TERMS OF PUBLICATIONS

The Victoria Press Ltd. shall not be liable for non-insertion of any advertisement beyond the amount paid for such advertisement.
In the event of an error occurring the liability of Victoria Press Ltd. shall not exceed the charge for the space actually occupied by the item in question.
All claims on error in publication shall be made within 12 hours thereafter and if not made shall not be considered. No claim will be allowed for more than one incorrect insertion nor for errors not affecting the value of the advertisement.
All estimates of cost are approximate. Advertisers will be charged with space actually used.
All advertising copy will be subject to the approval of the Victoria Press Ltd., who reserve the right in its sole discretion to classify, reject or insert copy furnished.
Advertisements must comply with the British Columbia Human Rights Act which prohibits any advertising that discriminate against any person because of his race, religion, sex, color, nationality, ancestry or place of origin, or because his age is between 44 and 65 years, unless the condition is justified by a bona fide requirement for the work involved.
While every endeavor will be made to forward replies to box numbers to the advertiser as soon as possible, we accept no liability in respect of loss or damage alleged to arise through either failure or delay in forwarding such replies, however caused, whether by negligence or otherwise.

CIRCULATION REPRESENTATIVES

Duncan, Chemainus, P. J. Rogers 746-6181
Lake Cowichan, P. Edwards 749-6771
Pt. Alberni Mrs. I. Shepherd 723-8312
Nanaimo, A. Lakey 753-2766

DUNCAN BUREAU

Duncan Financial Centre 435 Trunk Rd. Office and telephone hours, 8:30 a.m.-5 p.m. Monday to Friday, inclusive.
PHONE DUNCAN 746-6181

United States Representatives
MATHEWS, SHANNON AND CULLEN, INC.
New York, Boston, Chicago, Detroit, Philadelphia, Pittsburgh, Cleveland, Syracuse, Charlotte, Atlanta, Cincinnati.

CLASSIFIED SERVICE FOR DUNCAN COWICHAN VALLEY CHEMAINUS RESIDENTS
Classified Ads phoned in to our Duncan office before 3:30 p.m. will appear in the following day's paper. 746-6181

NOTICE OF COPYRIGHT

Full, complete and sole copyright in any advertisement produced by Victoria Press Ltd. is vested in and belongs to, Victoria Press Ltd.; provided, however, that copyright IN THAT PART AND THAT PART ONLY of any such advertisement consisting of illustrations, borders, signatures or similar components which is, or are, supplied to Victoria Press Ltd. by the advertiser in the form of engravings, matrices, casts etc., and incorporated in said advertisement shall remain in and belongs to the advertiser.

1 BIRTHS

HICKS—Born to Alan and Sharon Hicks, 2811 Parkview Drive, Victoria at Royal Jubilee on January 29th, 1973, a daughter, Shelley Dawn, 7 lbs. 6 ozs. (insured)

JOHNSON — Born to David and Lynda Johnson (nee Coleman), 5185 Massey Dr., Delta, at Richmond General Hospital, on January 15, a daughter, Laurie Leanne, 7 lbs., 2 oz.

5 DEATHS AND FUNERALS

BOUVEUR — In Regina, Sask., on January 31, 1973, Mrs. Germaine Gabrielle Bouveur aged 82 years, born in Paris, France, a former resident of Moose Jaw, Sask. She leaves her daughter, Mrs. Helen LaRochelle, Victoria; 2 sons, Roger of Toronto, Ontario and Peter of Port Alberni, B.C.; 2 sisters and one brother in Paris, France; 4 grandchildren and 6 great-grandchildren.
PRIVATE funeral service in McCall Bros. FAMILY CHAPEL on Monday, February 5. Cremation.

BUDZAK—In hospital after a lengthy illness, Mary-Lou Budzak, aged 3 years, beloved daughter of Mr. and Mrs. Terry Budzak, Sooke Road. Besides her loving parents she leaves her sisters, Michele and Tracee, at home; grandparents, Mr. and Mrs. L. Lenius, Happy Valley, B.C. and Mrs. H. Hill, Victoria, B.C.; aunts and uncles.
Service will be held in the Sands Funeral Chapel of Heather, Colwood, B.C., on Monday, February 5, 1973 at 1 p.m. Rev. J. G. Titus officiating. Interment in the Hatley Memorial Gardens.

DICK — In Victoria, B.C. on February 2nd, 1973, Mrs. Agnes Helen Dick, aged 78 years. Born in Sooke, B.C., late residence, 1 Cooper Road. She leaves her sons, Benny Dick, Aberdeen, Washington and Edward Dick, Songhees, B.C.; her daughter, Mrs. Ben (Florence) Sam, Songhees, B.C., 29 grandchildren, 38 great - grandchildren, her sister, Mrs. Cecelia Joe, Esquimalt, B.C.
Prayers will be offered in the Sands Mortuary Limited "Memorial Chapel of Chimes" on Tuesday February 6th, 1973 at 8:00 p.m. Mass will be celebrated in St. Joseph's Roman Catholic Church, 745 West Burnside Road on Wednesday February 7th, 1973 at 10:00 a.m. Rev. Father Bernard Hanley celebrant. Interment in the Songhees Cemetery, Esquimalt B.C.

CLASSIFICATION INDEX

VITAL STATISTICS
1 Births
8 Card of Thanks
5 Deaths and Funerals
9 In Memoriams
10 Funeral Directors
NOTICES
14 Announcements
16 Catering, Banquets and Reception Rooms
20 Lost and Found
15 Coming Events and Meetings
11 Monumentals
18 Places to Visit
17 Restaurants
EMPLOYMENT
26 Female Help Wanted
21 Male Help Wanted
25 Male or Female Help Wanted
30 Situations Wanted Female
29 Situations Wanted Male
31 Situations Wanted Male or Female
27 Teachers Wanted
BUSINESS SERVICES AND DIRECTORY
36 Business Services and Directory
PERSONAL SERVICES
33 Bands, Musicians and Orchestras
40 Business Personals
43 Dancing
42 Education
71 Music Teachers
39 Personals
32 Trade Schools
38 Travel
MERCHANDISING
83 Aircraft
117 Antiques
78 Bicycles
80 Boats and Marine
65 Building Supplies
93 Cameras, Supplies and Photo Finishing
127 Chicks, Poultry, Hatching Eggs, Supplies
135 Farm Implements
12 Florists
62 Fuel
97 Furniture
120 Garden Supplies
99 Groceries, Meat and Produce
130 Heavy Equipment and Machinery
128 Livestock, Supplies and Events
100 Miscellaneous for Sale
103 Miscellaneous Wanted
109 Miscellaneous to Rent
77 Motorcycles
70 Musical Instruments
125 Pets and Supplies
96 Ranges, Stoves and Furnaces
92 Sporting Goods
115 Swaps
63 Timber
98 TV, Stereo, Radio Sales and Service
112 Wanted to Rent, Miscellaneous
AUTOMOTIVE
164 Auto Body and Painting
162 Auto Repairs, Service and Towing
168 Campers and Trailers
166 Cars and Trucks Wanted
150 Cars for Sale
151 Foreign Import and Sports Cars
169 Mobile Homes and Parks
149 New Car Directory
160 Parts, Accessories
158 Tires
154 Trucks and Buses
156 U-Drive and Auto Washing
ACCOMMODATION
185 Convalescent and Rest Homes
175 Hotels
178 Summer Resorts
181 Tourist Accommodation
RENTAL
201 Apartments to Rent, Furnished
200 Apartments to Rent, Unfurnished
203 Apartments Wanted
206 Duplexes to Rent
207 Duplexes Wanted to Rent
202 Apartment Furniture to Rent
215 Halls, Warehouses, Stores and Offices to Rent
197 Housekeeping Rooms to Rent
199 Housekeeping Rooms Wanted
211 Houses to Rent, Furnished
210 Houses to Rent, Unfurnished
212 Houses Wanted to Rent
190 Room and Board
191 Room and Board Wanted
193 Rooms to Rent
194 Rooms Wanted
FINANCIAL
155 Automobile Financing and Insurance
233 Mortgage Loans and Insurance
234 Mortgages for Sale
230 Personal Loans and Insurance
235 Wanted to Borrow
REAL ESTATE
280 Acreage for sale and Wanted
240 Business Opportunities
241 Business Opportunities Wanted
300 Churches
247 Commercial or Industrial Properties
258 Condominiums and Townhouses
253 Country Homes and Properties
270 Exchange Real Estate
290 Farms for Sale and Wanted
263 Garages for Sale, Rent, Wanted
293 Gulf Islands Properties
250 Houses for Sale
265 Houses Wanted to Buy
295 Listings Cancelled
268 Listings Wanted
271 Lots for Sale
294 Mainland and Out-of-Province Properties
273 Property for Sale
274 Property Wanted
244 Revenue Property
245 Revenue Properties Wanted
285 Up-Island Properties
256 Waterfront Properties

PHONE DIRECT 386-2121 TO PLACE YOUR CLASSIFIED AD

5 DEATHS AND FUNERALS

EVANS — In Victoria on February 1st, 1973, Sidney Joinson Evans. Born Liverpool England, age 78 years. Lived in B.C. for 60 years. He leaves two brothers Jack B. Evans and Stanley C. Evans both of North Vancouver, two sisters Mrs. Blanche Knowlton of Auburn Washington, U.S.A. at present Osoyoos, B.C. and Mrs. Oswald Heys (Bertha) of Victoria.
Private Cremation. Flowers are declined with thanks. Arrangements through the Memorial Society of B.C. and First Memorial Services Ltd.

FISHWICK — In Victoria, B.C. on January 31, 1973, Mr. Robert John Fishwick, aged 42 years, born in Sydney, Australia and a resident of Sidney, B.C. for the past 16 years, late residence, 9564 Northlawn Terrace; formerly of Perth, Scotland. Survived by his mother and father, Mr. and Mrs. William H. Landy and family; his brother, George of Nauru, Central Pacific and his aunt, Mrs. Mary Sangster, Edinburgh, Scotland. Mr. Fishwick had been employed with Westcraft Mfg. Ltd. for the past 10 years.
Service will be held in the Sands Funeral Chapel of Roses, Sidney, B.C. on Monday, February 5, 1973 at 1:00 p.m. Rev. Robert Sansom officiating. Interment in the Royal Oak Burial Park.

JENNINGS—In Victoria on February 2, 1973, Dr. G Howard Jennings of 1663 Rockland Ave., late of Brantford, Ontario, where he was born. He is survived by his wife Kathleen Grace; one daughter Beverley and son-in-law, Robert Smith of Tsawwassen, 4 grandchildren, Karen, David, Jeff and Maureen of Tsawwassen. He was a life member of the Ontario Medical Association and was a specialist in Anaesthesia.
Funeral service in McCall Bros. FAMILY CHAPEL on Monday, February 5th at 1:00 p.m. with the Rev. A. Calder officiating. Interment at Royal Oak Burial Park. (Friends, if desired, may donate to the charity of their choice.)

LUCK — Mrs. Bertha Luck, longtime resident of the Gorge area died Jan. 23, 1973, in Calgary while visiting relatives. She is survived by two sons; Harry in N. Van. and Ernie in Nanaimo; one brother, George in Calgary. She was an active worker in St. Martins Church in the Field and a life member in the W. A.

McBRIDE — Passed away Feb. 1, 1973, Mary Dorathea (Dodo) McBride formerly of New Westminster, B.C. in her 88th year. The deceased was the youngest sister of the late Sir Richard McBride and is survived by numerous nieces and nephews. Life member of the Soroptimist International Association.
Funeral service February 6 at 12 noon in the Chapel of Simmons and McBride Funeral Directors, Broadway at Maple St., Vancouver, Rev. F. W. Thirkell officiating. Interment family plot Fraser Cemetery, New Westminster.

McGREGOR — On February 1, 1973, in Victoria, Mrs. Mabel V. McGregor aged 76 years, of 742 Lily, formerly of Edmonton. She leaves her loving husband Frederick; 2 sons, Edward of Ottawa and Howard of Toronto; one daughter, Mrs. W. D. (Patricia) Warren of Oakville, Ontario; 6 grandchildren; 2 brothers, Oscar and Walter Webber of Victoria. She was a member of Allenby Chapter No. 38, O.E.S., Edmonton.
PRIVATE funeral service in McCall Bros. FAMILY CHAPEL, on Monday, February 5 at 3:30 p.m. with the Rev. J. Wood officiating. Followed by cremation. (Flowers gratefully declined).

STUART — Ian Kenneth Lawrence Stuart, on January 22, 1973, in Thunder Bay, Ontario, as a result of injuries received in an accident, Ian, aged 29 years, beloved husband of Jane Stuart (Nosworthy) of 541 River Street, Thunder Bay. Mr. Stuart was born in Brantford, Ontario and has resided in Thunder Bay for the past three years. He was educated in Kingston, Toronto, Metz and Ottawa and had been employed with Eaton's of Canada in Winnipeg and Thunder Bay, recently being appointed manager of the Fort William Ward Store. Surviving beside his loving wife, Jane, are two daughters, Amy Jane and Robin Elizabeth; his father and stepmother, Col. and Mrs. Victor Stuart of Portage la Prairie; his mother and stepfather, Mr. and Mrs. Arthur James of Brantford; sister Deborah; two brothers, Jamie and Robin; his grandmother, Mrs. Kenneth Stuart of Ottawa; father and mother-in-law, Mr. and Mrs. Robert Nosworthy and brother-in-law, Tim of Winnipeg.
Funeral service was held in the Thomson Funeral Chapels, Broadway at Furby, Winnipeg, Friday, January 26 at 1:00 p.m. followed by cremation. The Rev. S. A. Walmsley officiated. The services terminated at the chapels. Flowers gratefully declined. Should friends desire, contributions may be made to a charity of their choice.

8 CARDS OF THANKS

The family of the late Mr. Sidney Evans wish to thank Dr. Heard, nurses and orderlies of the Victoria General Hospital (annex) for the comforting care they gave their dear brother . . .

9 IN MEMORIAM

HERZOG — In loving memory of John, who passed away Feb. 3, 1971.
While you, dear Father, rest and sleep,
Your loving memory will always keep.
—Ever remembered by his wife Marian, son Johnny, daughter Margaret and both their families.

QUINNEY—In fond remembrance of a dearly-loved son and brother, Ian, who left us February 3, 1970.
God's finger touched him
And he slept.
—Mum, dad, Winona, Peter and Glenn.

10 FUNERAL DIRECTORS

WE CARE
Dedicated to service
Sensible Prices
SANDS FUNERAL CHAPELS
VICTORIA 388-5155
SIDNEY 656-2932
COLWOOD 478-3821
DUNCAN 746-5212
LADYSMITH 245-2331
NANAIMO 753-2032
Your six community Chapels. Independent, Family Owned and Controlled. Sands since 1912.

McCALL BROS.
Funeral Chapels
1400 Vancouver Street
385-4465 — 385-4466 — 385-4467
A local firm for its entire 50-year history . . . a long tradition of personal service.
MONDAY
BOUVEUR, Mrs. Germaine
PRIVATE
FAMILY CHAPEL
McGREGOR, Mrs. Mabel
PRIVATE
3:30 p.m.—FAMILY CHAPEL
HOWARTH, Mr. Joseph
Accompanied to Hamilton, Ont., for service and interment.

THOMSON & IRVING
Funeral Chapel
Est. 1906—Formerly of Winnipeg
A Dignified and Understanding Service at Moderate Cost
PRE-NEED AT NEED
SHIPMENTS
1625 Quadra St. Phone 384-2612

FIRST MEMORIAL SERVICE
Undertakers for the Memorial Society of B.C. — 384-7041

10 FUNERAL DIRECTORS

CHAPLIN'S FUNERAL CHAPEL
1155 Fort Street
Phone 384-5512 or 384-8626
Offering dignified moderate services for all. Geo. S. Cunningham, owner, manager.

HAYWARD'S CHAPEL
Ready to carry out the family's wishes, quietly, sympathetically, with efficiency and dignity.
386-3505
734 Broughton St.
REGINALD HAYWARD MGR.

11 MONUMENTAL

STEWART MONUMENTAL Works Ltd.
ESTABLISHED 1896
Memorial of Distinction
Marble fireplace and tabletops
1403 May St. 384-3452

MORTIMER'S MONUMENTS
ESTABLISHED 1877
"The Finest in Craftsmanship"
633 DAVID ST. 383-6421

12 FLORISTS

REAL FLOWERS FADE
but
THE MEMORY LASTS
Funeral Flowers expertly designed
WOODWARD'S FLORISTS
635 Fort 384-3614

14 ANNOUNCEMENTS

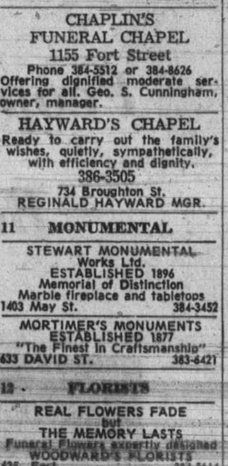

Our Langford Store
877 Goldstream
is now open
Every Sunday
to serve you better
12 noon to 6 p.m.

MEMORIAL GIFTS
In Memoriam donations to the Canadian Heart Foundation are an appreciated mark of respect used exclusively for research, education and community service and may be taken or mailed to 402—612 View Street, Victoria. Cards are sent to the bereaved and an official receipt to the donor.
FIFTEEN

OLD TIME DANCE 8 LAKE HILL Hall, 3880 Quadra, Saturday, 9-12. $1.25. Columbian Orchestra.

15 COMING EVENTS AND MEETINGS

OAK BAY LIONS' BINGO
SAT., FEB. 3, 7:30 P.M.
O.A.P. HALL
1600 GOVERNMENT ST.
DOORS OPEN 6 P.M.
ADMISSION CARD $1
6 CARDS $2
EXTRA 5 GAMES
25c A CARD
GOV'T LICENSED
PROCEEDS TO CHARITY

"LIFE IN CHINA TODAY," WILL be illustrated with slides at a talk by Hsieh Pei-Chih, Professor of History at Saskatchewan University, Saturday, February 3, 8 p.m. in the Chinese Canadian Friendship Hall, 535 Fisgard.

HEAR PREMIER BARRETT AND meet the MLAs at annual NDP Dinner, Monday, February 12th, 7 p.m., Esquimalt Legion Hall, 622 Amirals Road. Tickets $5 each, to be purchased by February 8th. 386-8497, 479-1493, 478-4120.

Krishnamurti speaks in San Francisco March 10 and 11; March 17 and 18. If anyone is interested in group travel (air), please contact Bob Ikle, 384-1869 or Mrs. Edith Biggar, 383-1408.

RUMMAGE SALE — SATURDAY, February 3, 10 a.m., at St. John's Church Hall, 1611 Quadra Street. Auspices Grace McInnis, NDP Club.

UVIC VOLLEYBALL TEAM BOTtle Drive, Saturday Feb. 3, 10 a.m. on. Phone 385-8039 Saturday only for pickup.

BINGO, SATURDAY, FEBRUARY 3, 8 p.m., Prospect Lake Community Hall.

20 LOST AND FOUND

LOST: FEMALE GRAY AND white cat, part Persian, in Thetis Lake trailer park area, last Friday. Reward. Please phone 478-7707.

LOST IN VICINITY OF ROWland and Carey Road, black longhaired cat, with white spot on chest. Phone 479-5009. Reward.

LOST; RECENTLY VICINITY Hillside Plaza, lady's gold family crest ring. 592-7010.

LOST: BLACK TERRIER BEtween Port Renfrew and Lake Cowichan Rd., Saturday. 946-2643.

HAVE YOU LOST YOUR CAT? Homes wanted. CPL. 598-5731.

LOST YOUR PET? HOMES wanted, found. SPCA. 388-6627.

FOUND: YOUNG BLACK FEmale Setter. 592-6263.

21 MALE HELP WANTED

ADVERTISEMENTS IN THIS CLASSIFICATION MUST COMPLY WITH THE BRITISH COLUMBIA HUMAN RIGHTS ACT SEE COLUMN 1

EXPERIENCED JOURNEYMAN compositor wanted for well-established, modern commercial printing plant in Okanagan Valley. The man we are looking for will be no younger than mid-thirties, will have wide experience in comp room in all phases of commercial printing, be familiar with both offset and letterpress, and have ability and experience in copy markup, layout and design. Opening for immediate advancement to comp room foreman for right man. Salary commensurate with experience and ability. Write giving experience, qualifications and references to P.O. Box 446, Vernon, B.C.

B.C. FOREST PRODUCTS LTD.
COWICHAN LOGGING
GAS MECHANIC:
Certification desireable but not essential. Experienced in Chrysler and Ford products. Have a good general knowledge of gas equipment, familiar with and able to operate sun testing and tuneup centre. Swing shift. Phone 745-3324 for appointment or submit application to Victoria Press Box, 192.

SHEET METAL ESTIMATOR-SUPERINTENDENT
Required by Victoria-based company. Qualifications: Capable of estimating large ventilation work and thoroughly experienced in job supervision. Please reply with complete details of experience to Victoria Press Box 137. All replies confidential.

21 MALE HELP WANTED

WORLD OF PLEASURE
RECREATIONAL
S—A—L—E—S
OPPORTUNITY
$400 — GUARANTEE — $400
PLUS A CAR

You must be a sincere person that will earnestly look after the customer before and after the "sale."
We believe selling is a profession and this Co. offers the opportunity of becoming a highly paid expert in his field. No high pressure, but previous satisfactory sales experience is necessary.
If you desire to join the largest "leisure" Co. on the Island — one which out-sells all the others — With such outstanding products as:
Reinell boats — Honda M-C
Harley Davidson Golf Cars
Chrysler O-B — Norton M-C
Mercruiser and Volvo
Trailers — Cars — Campers
Aluminum—Boats — Brokerage and are not afraid to work, sell service—you may average well over $1000 a month.
Call Don Telford, between 9:30 and 11 for an appointment, 386-8424.
Pearson
W—O—R—L—D
Of
P—L—E—A—S—U—R—E
3388 Douglas

EXCEPTIONAL SALES OPPORTUNITY
WE NEED TWO TOP-FLIGHT
REAL ESTATE SALESMAN
For Nanaimo

This office was rated amongst the top three in Nanaimo for two consecutive years on M.L.S. and currently has two large and two smaller sub-divisions under development. Backed by a substantial bank of exclusive listings and one of Nanaimo's higher volume insurance offices, the traffic flow is there for aggressive salesmen.

WE OFFER OUR SALESMEN FULL COMPANY BENEFITS;
— 60-40 split on commissions
— Draw against commissions
— Parking space provided
— Large, centrally located office.

Investigate a profitable future in this rapidly expanding area. Call or write today to:
ALLAN DEERING
LENHART AGENCIES LTD.
499 Walace Street, Nanaimo
753-4361

B.C. BEAUTY AND BARBER SUPPLY
EXPANDING
We need 1 live-wire salesman to work with current account and to establish new accounts in the Vancouver Island area for exclusive territories.
Top lines and many exclusive lines. High remuneration and excellent sales promotion.
CALL FOR INTERVIEW TO 682-0555, OR WRITE 730 RICHARDS ST., VANCOUVER, B.C.

GENTLEMEN!
Let me teach you how you can earn executive income (commission plus bonus) selling Real Estate. Just for fun call me now, you may be pleasantly surprised how easy Real Estate can be with the right teacher. Eric Saffer — Sales Training Manager. Homefinders Wall and Redekop Realty Ltd., 1820 Blanshard. 386-8321.

JOURNEYMAN PIPEFITTER - STEAMFITTER
The preferred applicant will have pipefitting-steamfitting background. Will consider tradesman with only pipefitting experience. Rate of pay for those who qualify is $5.40½ per hour. Reply in confidence to Industrial Relations Supervisor, B.C. Forest Products Ltd., Cowichan Sawmill Division, Youbou, B.C.

SALESMAN REQUIRED FOR progressive furniture appliance store in Upper Island. This company requires an aggressive man who wishes to do well and grow with the company. Family man preferred, and if you are the right man we will supply your moving transportation. Write with all qualifications to P.O. Box 441, Campbell River, B.C.

OPPORTUNITY
We are looking for a potential salesman — not high pressure, but rather an earnest man who will welcome a permanent position. Above average salary with benefits and training will be given to the right man. Reply by letter giving complete information. All replies strictly confidential. Victoria Press Box 145.

PARTS SALES
Expanding Mercury Dealer in the B.C. Interior requires experienced Ford Wholesale Parts Salesman. Salary and incentive bonus. Send full details to A. Borland, Parts Manager for Eveready Mercury Sales Ltd., Box 938, 685 Notre Dame Drive, West Kamloops, B.C.

REQUIRED FOR FLOOR CLEANing maintenance work in the Victoria area, 5 nights each week. Steady employment. Applicant must be mature and have a valid driver's licence. Experience not essential, work record and references to Victoria Press, Box 158.

NAVAL RESERVE
has openings for men aged 18-25. Enjoy a part-time career which pays you for coming to meetings. Summer employment also offered. Ex-Regular Force inquiries invited.
HMCS MALAHAT — 388-2241.

CONTROLLER FOR RESORT HOTEL
Previous hotel experience required. This is a year round position. Live-in. Please send resume to Victoria Press, Box 136.

SALESMAN WANTED
Experienced in retail sales of furniture, appliances and TV. Excellent contract for right man. Apply in writing giving details to Victoria Press, Box 131.

LOCAL COMPANY REQUIRES mature individual over 25 years of age for mortgage department. Experience preferred. Send a complete resume to Victoria Press, Box 78.

OPENINGS EXIST FOR EXPERIenced marine engine installer, shipwright and marine joiners. Apply in person to Canoe Cove Marina, Sidney, or phone 656-3915 (Out of town applicants).

VICTORIA CHORAL SOCIETY requires tenors and basses. Rehearsals Tuesday evenings, 7:45, usually at Monterey School. For enquiries phone 385-4538 or 479-6977.

WANTED FOR LOCAL LINEN supply laundry, maintenance engineer with fourth class stationary B.C. ticket. Victoria Press, Box 172.

TV TECHNICIAN TO BE FAMILiar with Motorola products. Salary to commensurate with experience and qualifications. Reply to Box 1255 Ladysmith.

RETIRED?
KEEP ALIVE
Small, expanding publishing firm needs sales executive to be semi-active. C. Lefevre, 382-4833.

EXPERIENCED MAN FOR dairy and mixed farm in Fraser Valley, Vancouver area. Married man preferred. Victoria Press, Box 135.

GREENSKEEPER REQUIRED for local lawn bowlers club, March 15th to October 15th. Interviews arranged for week of February 12th. Reply Victoria Press Box 131.

21 MALE HELP WANTED

IF YOU ARE GOING NOWHERE IN YOUR PRESENT JOB
You should investigate our Training Program for REAL ESTATE SALES.
BLOCK BROS. has consistently led the industry in Real Estate Education.
Our program includes:
—Weekly classes at the Education Centre to assist you in completing the Government Correspondence Course.
—BLOCK BROS. exclusive Practical Training Course after you have passed the Pre-Licensing Exam.
—A proven In-Field Training Program.
—A guaranteed income of $600 per month.
AND NOW ANOTHER FIRST!
BLOCK BROS. have contracted with Xerox of Canada for the use of their outstanding
XEROX PROFESSIONAL SELLING SKILLS SYSTEM
—A total immersion learning program
—Develops professional selling skills
—Employs sophisticated audio-lingual techniques
—Taught only in small group sessions by fully qualified instructors
PERSONAL INTERVIEW
PHONE SANDY DOUGAL
478-5561
BLOCK BROS. REALTY LTD.

EXCEPTIONAL OPPORTUNITY
We have an outstanding challenge in consumer good sales for an aggressive young man who sees his future with a multi-national organization embracing the promotional concept.
THE MAN—The successful applicant will be action-oriented, possessed of a winner's complex and motivated by an undeniable desire to achieve. He will have an abundance of drive and determination with obvious talent in merchandising promotion and impact display; skills supported by generous measures of personal ingenuity and creativity.
THE JOB — Promoting long established and highly advertised product to retail, department and chain stores. Thorough training provided.
Attractive starting salary, expenses, company car and excellent fringe benefits.
This career offers sound employment plus genuine opportunity for advancement to the right man.
Send complete business and personal resume to Victoria Press Box 60.

ENGINEERING ASSISTANT II
for the
PUBLIC WORKS DEPARTMENT
CITY OF VICTORIA
Salary — $542-659 per month
Under direction for performing moderately complex drafting assignments related to specific engineering projects undertaken by the Public Works Department. Duties will include such tasks as sketching, plotting and tracing for the preparation of base maps, plot layouts, profiles, cross sections, and working drawing standards.
Applicants should have high school graduation supplemented by technical school training in the drafting field. Preference will be given to those applicants having had previous experience in the field of Civil Sngineering Drafting.
Applications in writing stating age, experience, qualifications and telephone number, or on forms provided in the Personnel Department will be received by the Personnel Director, City Hall, Victoria, not later than Noon, Wednesday, February 7, 1973.

ARE YOU LOOKING FOR A CHANGE A CHANCE A CHALLENGE
Are you earning what you think you are worth — if not, you are probably handling the wrong product or working at the wrong job. The I.O.F. Offers:
—Immediate Good Earnings
—Yearly Income Advance
—Rapid Promotion
—Complete Training
—Free Life Insurance
—Pension Plan
NO SOLICITING!!!
NEVER A RECESSION!!!
Phone: 383-9921 or 479-5104
Do Yourself a Favor and Check This One Out.
2618 Quadra Street, Victoria, B.C.

LAST COURSE
1972-73 Licensing Program concludes Feb. 15 at Block Bros.
We require (6) trainees who PLAN A CAREER IN REAL ESTATE SALES.
If you're aggressive and conscientious, call now for interview. We provide pre-licensing and post-licensing training.
Call
R. Rawnsley, Manager
1800 Blanshard St.
BLOCK BROS. REALTY 386-3231

FOOD MERCHANDISER
Well established Canadian Food Company requires driver-salesman. Sales experience helpful but not essential. We are offering a well-established territory in a product which enjoys an excellent reputation. We are looking for a married man in an aggressive age with a good personality and a keen desire to meet the public. Please do not apply for this job unless you want to make merchandising, public relations and selling your career. Apply in writing with full details to Victoria Press Box 160.

ESTABLISHED LOCAL RESTAURant and hotel equipment company has exceptional opportunity for young man in service department. Must have some mechanical and electrical repair or maintenance experience. Factory training in Toronto planned provided with pay to right person. This position could lead into sales for right applicant. Please reply in own handwriting giving resume to Victoria Main P.O. Box 475.

BOYS 12 YEARS AND OVER. Applications are now being accepted from boys living in the Admirals-Craigflower area, for a Colonist Newspaper route. This route services 75 customers, taking one hour to deliver and shows a profit of over $50.00 per month, has good potential for increasing this figure. Interested persons should contact R. Elliott, 383-4111, local 166. Leave name and number if unable to contact.

PROPERTY MANAGER
Experienced Property Manager required. Position could lead to Management of Department at an early date. Apply to J. S. BOORMAN, BOORMAN INVESTMENT CO. LTD., 1111 GOVERNMENT STREET — 386-7521.

INTERNATIONAL DISPLAY firm needs responsible assistant display man for seasonal employment. Must be experienced in creative construction and design concepts. Must be willing to travel. Victoria Press, Box 150.

RESPONSIBLE PERSON FOR night staff position. 5 nights a week at residential treatment center. Please send applications to Victoria Press Box 202.

REQUIRE SOMEONE WHO would like to lean to become a driving instructor. Victoria Press, Box 159.

COUNTRY AND WESTERN, lead guitar player. Must be free to travel. Victoria Press. Box 183.

21 MALE HELP WANTED

SALES REPRESENTATIVE
A recognized leader in the manufacture of paper products has an opening for a sales representative in the Prince George and Northern area. Previous selling experience calling on Drug, Variety, Grocery and Dept. Store trade preferred, but not absolutely required. Excellent training program in established territory with retail accounts. This position provides both job security and advancemet possibilities; allows for personal initiative. SALARY — BONUS PLAN — COMPANY PAID VACATION AND RETIREMENT PLAN — INSURANCE AND EXPENSES. CAR SUPPLIED. If you are interested in a fine opportunity in selling, write to Victoria Press, Box 178, listing your particulars and past job history. All replies will be treated in Strictest Confidence. Interviews will be held in Victoria the week of February 26.

BRITISH COLUMBIA FOREST PRODUCTS LIMITED
MACKENZIE DIVISION
requires
PROTECTION OFFICERS
Immediate openings exist in this expanding forest products complex for Protection Officers.
Applicants must have an Industrial First Aid Ticket and fire fighting experience is preferred.
Mackenzie is a planned Development Community located 120 miles North of Prince George. Established in 1966, Mackenzie boasts 2 large Forest Products Companies, a growing service industry and fine recreational facilities.
Written application, stating experience, education, present position and salary should be addressed to: Industrial Relations Department B.C. Forest Products Limited.
Box 310
Mackenzie, B.C.
Attention: Mr. H. Jones

WANTED, A DRIVER-SALESMAN. Permanent position, with a progressive expanding food processor. Must be courteous, have neat appearance and be ambitious. Good driving record with a class 3 licence. Start immediately. Victoria Press Box 169.

LIFE INSURANCE SALESMAN required immediately, no previous experience necessary. Must be bondable. Excellent salary plus commission and fringe benefits. For appointment please call 388-6681.

BARBER-STYLIST
Experienced in both long and short styles. Guarantee up to $150 wkly. 70% commission. Phone 477-8912 or 477-4464 Fred Diana.
"THE HEIGHTS BARBER SHOP"

IMMEDIATE OPPORTUNITY
Qualified TV-stereo technician required. Experienced in coloured TV or panasonic an asset. Apply in person 10 a.m.-6 p.m., 904-D Esquimalt Rd.

FORD PARTSMAN REQUIRED
Up-Island dealer. Reply Victoria Press, Box 154.

LOGGER REQUIRED WITH SUpervisory experience for tractor operation, local area. Must be able to work with and manage small crew. Victoria Press Box 126.

WANTED; SHIPWRIGHT BOAT builder. Full or part-time. 383-2587, 386-9403.

APARTMENT HANDYMAN IN exchange for new modern suite. 385-0611, 386-0517.

EXPERIENCED WINDOW cleaner required. Gregg's Floor and Window Cleaners. 479-1689.

NON-UNION BRICKLAYERS $7.00 per hour. 478-4462. 741 Goldstream.

25 MALE OR FEMALE HELP WANTED

ADVERTISEMENTS IN THIS CLASSIFICATION MUST COMPLY WITH THE BRITISH COLUMBIA HUMAN RIGHTS ACT SEE COLUMN 1

REALTORS
WHYTE AND GOWER OAK BAY PROPERTIES LTD. REQUIRE TWO EXPERIENCED REALTORS TO SELL TOWNHOUSE AND CONDOMINIUM SUITES. "NO MORE LOOKING FOR LISTING," WE HAVE THEM. WE HAD A MOST SUCCESSFUL 1972 AND AN EVEN LARGER VOLUME OF BUSINESS ANTICIPATED FOR '73. JOIN A PROGRESSIVE FIRM WITH A FUTURE. FOR CONFIDENTIAL INTERVIEW CALL DON WHYTE OR ALEC GOWER, 592-2407.

A BETTER LIFE
a good, secure future can be yours. Our firm combines hard work with a sincere wish to serve the public. We can, and will help you make a better than average income. Our program includes regular tutoring while studying, and organized assistance in the field when studies are completed. Be sure to check our commission split and numerous benefits before you make a decision. For a confidential interview call 388-6231, Island Pacific Realty Ltd., 3200 Quadra St.

REAL ESTATE CAREER
If you would like to know the plain unadorned facts concerning a career in this vital, lucrative and challenging field, please phone GEORGE BLACKBURN at 386-2291. Incidentally the deadline for the last pre-licensing course of the 72-73 season is very near.
JACK MEARS
OAK BAY REALTY LTD.
201-727 JOHNSON ST.

OPPORTUNITY
REAL ESTATE
A leading real estate office in Kamloops has an opening for the position of Sales Manager. The office is participating in one of the most interesting land development projects in this rapidly expanding area. Successful applicant must be qualified to act as nominee. Salary commensurate with experience and ability. Reply in confidence to Victoria Press Box 168.

THERE IS AN OPENING FOR an apprenticeship in Ladies' Hairdressing for a smart, well spoken person between the ages of 16-19 years. Please reply in writing stating age, experience (if any), telephone number to Victoria Press, Box 174. (Bonefide Occupational Qualification).

UP TO $2000 PLUS PER MONTH. We want People who are: Serious! Open Minded! willing to make a change! We can show you a simple and realistic way to bring home up to $2000 per month. To schedule an appointment call between 10 a.m. and noon, ask for Mr. Wells 386-9669.

ARE YOU ABOVE AVERAGE? Speak a second language? Interested in management and travel? Work with international firm in direct sales? Are you earning less than $1,600 per month? Will you spend 2 hours to investigate? Call Mr. Lapsninoff, Island Sales Director. 382-5787.

NORTHWEST COAST INSTITUTE OF THE ARTS
Some positions for instructors open. Day, evening classes. Submit resume, P.O. Box 1807, Victoria.

CARETAKER FOR 7-SUITE apartment in Langford. Prefer middle-aged couple with no children. Light duties. In exchange for low-rent 2-bedroom apartment. Required immediately. 478-1974.

EXPERIENCED RESIDENT manager for medium-size apartment building. Phone for interview Monday, February 5, Bayshore Realty, 388-6424.

PUBLIC ACCOUNTANT REquires part-time typist. Apply in own handwriting to Victoria Press, Box 190.

EXPERIENCED HAIR STYLIST wanted, excellent wages plus commission. Must specialize in cutting. Shawn Damon, 592-2481.

COUPLE TO LIVE-IN OR LADY, accomodations in exchange for part-time babysitting. 478-8022.

25 MALE OR FEMALE HELP WANTED

Montreal Trust

YOUR LIFE SHOULD BE SPENT in a job that is interesting, rewarding and challenging. This is selling! And if you're selling you should be helping people solve their problems, not hounding and bothering them with something they don't want. The answer is Real Estate — something that everyone is interested in talking to you about! MONTREAL TRUST will train you, help with the technical details of the pre-licensing course, provide prospects, hundreds of homes to sell, advertising and sales promotion, and many fringe benefits. Be with one of Victoria's top sales forces. Make a career for yourself at MONTREAL TRUST
Contact Mr. Doug Peaker
1057 Fort Street 386-2111

STEP UP TO A BETTER FUTURE
Do you want financial security and independence? Let me show you how you can earn thousands of dollars selling Real Estate. An interview today could change your entire future. If selected you will be given complete on-the-job training in a program which is considered one of the best in the Real Estate industry. It includes field work, study courses, as well as formal schooling. Through this program men and women without any prior experience have become successful sales people. For further information and an interview call Eric Saffer, recruiting and sales training manager, Homefinders Wall and Redekop Realty Ltd., 1820 Blanshard Street, 386-8321.

PERSON WITH ADMINISTRAtive ability will be trained to become a para-legal supervisor, Responsible for the day to day operations of the conveyancing section in a law office. Applicant must have ability to
—type.
—accept responsibility and work independently.
—deal with the public easily and intelligently.
—do arithmetic.
—write business letters.
—supervise.
And should have a general knowledge of office procedures, preferably in a law or real estate orientated office. Salary for the initial training period of approximately 6 months will depend upon the experience of the applicant as outlined above. Please apply in writing to Victoria Press, Box 186. All replies will be kept confidential.

RETAIL MANAGEMENT TRAINEES
National retail organization requires management trainees who can move into Manager positions after a suitable training period.
The persons we are seeking will be high school graduates and will be willing to accept periodic expense paid transfers. Experience in retail and supervision of others an asset. Those who can speak both French and English are preferred but not necessary.
Salary will be determined by past performance and experience. Excellent benefit package includes: pension plan, profit sharing bonus, group health and life insurance, summer and winter vacations and merchandise discount.
Apply to Victoria Press, Box 162.

REALTORS
If you are considering a change, why not investigate the opportunities offered by this long established company. Terrific location, excellent office with modern office equipment. Absolute cooperation for management. For confidential interview contact sales manager, Richard McKenzie at 386-7521 (anytime) or call into our office 1111 Government Street. Will consider applicants for the next Real Estate course. Boorman Investment Co. Ltd.,

REGISTERED LABORATORY TECHNOLOGIST
Applications are invited for a Registered Laboratory Technologist with experience and special interest in Histology. Excellent fringe benefits with Health Sciences Association Salary scale. Apply to: Director of Personnel Service, Royal Inland Hospital, Kamloops, B.C.

TWO EXPERIENCED VACUUM salespersons. Top commissions, top product, no canvassing, appointments supplied. 383-7106 between 10 a.m. and 12.

HOUSEKEEPER
Family of 3 requires competent housekeeper to work 6-day week. Gordon Head area. Call 388-5585 or 477-2513.

WE HAVE OPENINGS FOR A talented hair styling director with teaching qualities, also qualified hairdressers. Victoria Press Box 129.

HAIRSTYLIST FOR MODERN progressive salon. Salary plus commission. Phone 385-0023.

COMMUNITY SERVICES INFORMATION DIRECTORY

Adoption, Foster Care, Child Protection, Unmarried Parents:	
— Victoria, Oak Bay, Esquimalt, Saanich and Central Saanich	382-5121
— View Royal, Langford, Colwood, Sooke	478-5516
— Sidney, North Saanich, Gulf Islands	656-3941
Alcoholism	383-0415
Birth Control	385-3356
Cool Aid	383-1951
Crisis Line (24 Hours)	386-6323
Cowichan Crisis Line	748-8134
Day Care, Family and Marriage Counselling	382-5121
Emergency numbers, see the inside cover of the Telephone Directory:	
Environmental Centre	388-9832
Family Allowance, Old Age Security and Guaranteed Income Supplement	388-3631
Financial Assistance (Social Allowance and Supplement to Old Age Security):	
— Victoria	384-0571
— Saanich	385-4451
— Oak Bay, Esquimalt, Langford, Colwood, Sooke	478-5516
— Sidney, Central and North Saanich Gulf Islands	656-3941
Greater Victoria Assoc. for Retarded	382-4212
Handyman Service to Senior Citizens	385-3676
Homemaker	382-5135
Landlord and Tenant Advisory Bureau	382-3196
Legal Aid — Criminal	382-2101
Saanich Mental Health Centre	479-1602
Victoria Mental Health Centre	387-6311
Public Health (Pre-Natal, Well Baby, Immunization and V.D. Clinics; School Health Services; Sanitation Services):	
— Victoria, Esquimalt	385-3351
— Saanich, View Royal	386-3251
— Oak Bay	598-3311
— Langford, Colwood, Metchosin	478-1757
— Sidney	656-1188
— Sooke	642-3122
— Ganges	537-5424
School Districts	
Community Information Officer	592-1211
No. 61 — Oak Bay, Esquimalt, Saanich, City of Victoria	592-1211
No. 62 — Langford, Colwood, Metchosin, Port Renfrew	478-1781
No. 63 — Rural Saanich, Central Saanich, North Saanich, Sidney	656-1111
Services for the Elderly	388-4268

Published Daily as a Public Service

26 FEMALE HELP WANTED

ADVERTISEMENTS IN THIS CLASSIFICATION MUST COMPLY WITH THE BRITISH COLUMBIA HUMAN RIGHTS ACT SEE COLUMN 1.

LADIES
WHY DON'T YOU BECOME A PROFESSIONAL REALTOR
It's a high income field where a woman is in her glory. The demand for real estate services is at a peak, and the opportunities are unlimited ... Start the real estate course today without interrupting your regular work or home duties. You may be pleasantly surprised how easy real estate can be with the right company. Just for fun call me now, my number is 386-8321. Eric Saffer, Director of personnel, Homefinders—Wall and Redekop Realty Ltd., 1820 Blanshard St., Victoria.

SARAH COVENTRY DIRECT sellers of exclusive costume jewellery requires full-time and part-time sales personnel immediately. Earn while you learn. No investment. No deliveries. Phone 382-0925.

AVON CALLING
Avon says "be your own boss." Earn an income of your own, right in your own neighborhood. Be an AVON Representative. Call now: Mrs. S. Burkinshaw, 384-7345.

NATIONAL INVESTMENT FIRM Requires lady for general office duties. Typing and teletype experience essential. A knowledge of the investment business desirable. Post Office Box 903.

CLERK-TYPIST REQUIRED FOR Victoria building supply dealer. Should have experience in invoicing, preparing sales reports and inventory controls. Please address replies to Victoria Press, Box 189.

LEGAL SECRETARY REQUIRED for law firm. Preference given to conveyancing experience. Salary commensurate with experience. Reply Cook, Roberts and Whittaker, Victoria. 385-1411.

NURSE SECRETARY, RN WITH typing, for doctor's office. State in own handwriting, age, experience, expected salary and references. Victoria Press, Box 148.

RECEPTIONIST REQUIRED IMmediately for veterinarian's office. Reply to Victoria Press, Box 157, giving experience, references and salary expected.

WOMAN WANTED TO ASSIST IN retirement home in Shawnigan Lake, 4 day week, accommodation available. 743-2291 or write Victoria Priess, Box 171.

WAITRESS FOR 11 A.M. TO 3 p.m. shift, Monday thru Saturday. Will train suitable applicant. Call Mr. Barnett before 4 p.m. only. 386-9348.

HOUSEKEEPER WANTED FOR 3 school-age children. Live in. 1 child welcome. Mature woman only. 384-6386 after 5 p.m.

HOUSEKEEPER, GORGE AREA. Own transportation. 8 a.m. Approx. 11 a.m. weekly. Call evenings, 6-9 p.m., 388-5707.

EXPERIENCED PASTEUP AND design worker for commercial printing plant. Write Victoria Press, Box 659.

GIRLS WANTED TO CLEAN CAR interiors and pump gas. Please apply Mr. Vigi at Victoria Car Wash, 628 Gorge Road East.

MATURE RELIABLE BABYSITter, Vic West area, must have references. My home. 385-0542 after 3 p.m.

CAPABLE COMPANION-housekeeper for widow. Live-in. References. Victoria Press, Box 153.

URGENTLY REQUIRED, SITTER for 2-year-old. Vicinity Victoria General Hospital. Shift involved. 384-3217.

SMALL, PRIVATE HOSPITAL requires experienced nurses, aide for night duty. Apply in person 130 Menzies.

LIVE-IN COMPANION HOUSEkeeper for elderly lady. Immediately. 477-6097.

REQUIRE LIVE-IN SITTER FOR 2 young school-age girls. 382-1101 evenings.

LIVE-IN HOUSEKEEPER FOR family with 3 children. $150 a month. 477-2885.

MATURE WOMAN FOR HOUSEkeeper. Live-in Non-smoker. Small house at bus stop. 479-1951.

WANTED: FULL TIME CASHiers, afternoon and evening shifts. Victoria Press, Box 187.

GIRL FRIDAY WITH TYPING and shorthand, 386-1431.

MIDDLEAGED HOUSEKEEPER with references to live in. 598-1861.

Classified—Victoria's Largest Proven Market Place—Where Your Articles Sell Faster! Cost Less to Sell—386-2121

BUREAU OF USELESS INFORMATION: Friday's answer — In the golden days of radio, when Walter Winchell said, "Lotions of love," he was plugging Jergen's from among his sponsors and his show was called Jergen's Journal. His telegraph-key code, by the way, was gibberish and meant nothing.

Today's question is one of my favorites from the days when radio was king: Who was Skinny Dugan? I'll supply two clues (1) He never was heard on the radio but was only referred to (2) "I'll clip ya, so help me, I'll mow ya down." Good luck; the answer Tuesday.

Saturday H

NOTE: Channel 7 keeps s
grams around but I think the
ones today, with Hee Haw at
Secret an hour later.
● C-7:00 p.m. — PBS Sp
Heifetz — 9.
C-8:00 — All in the Famil
sodes around. This one seems
— 7.
C-8:00 — PBS repeats its
Birth and Death of a Star —

Saturda

C-1:00 p.m. — Canadian
field in Toronto — 2, 6.
C-1:00 — U.S. college ba
Long Beach State — 11.
C-1:30 — Lee Trevino's go
C-2:30 — Basketball, Stanf
C-3:00 — The Hawaiian go
C-4:00 — Pro bowling fro
C-5:00 — NHL hockey, Va
C-8:00 — NBA basketball
11.

Saturday

C-10:00 a.m. — Seminole
action) Rock Hudson, Antho
the comments today are kin
I'm listening to Paul Desmon
right with the world —13.
12:00 noon — Operation
edy, frequently funny), Ernie
mighty Mickey Rooney — 13.
C-2:30 p.m. — Sword
swordfighter), Cornel Wilde.
Paul Desmond? — 13.
● 4:00 — Voltair (1933
won't dig it but antiquarians
C-4:30 — In Broad Dayli
suspense), Richard Boone, S
vens — 5.
7:30 — Inspector Genera
Kaye) — 13.
● C-8:30 — Moulin Ro
louse Lautrec tale), Jose
Moulin Rouge gang are grea
C-9:00 — Countdown (1
interesting). The stars are R
later of The Godfather — 2.
C-9:00 — That Man fro
comedy), Jean-Paul Belmon
cally amusing — 5.
C-9:00 — The Only Gam
drama), Liz Taylor, Warre
miss M — 8.
● 9:00 — M (1930 Fritz
Lorre. Younger viewers sh
sounds like today — 9.
C-11:00 — Quo Vadis (
cle), Peter Ustinov, Robert
in this business is knock a
but I can't help it; this is b
C-11:00 — Raintree Cou
and mostly a soaper), Liz
Marvin, many more — 12.
11:00 — Beast with Fiv
So so — 13.
C-11:20 — The Only Gam
C-11:30 — Those Magn
Machines (often delightful
Whitman, Robert Morley et
● 11:30 — Georgy Gir
romance), Lynn Redgrave,
Pretty good, but the main
dations today is Paul Desm
C-11:45 — The Rentles
dubber) Adam West — 4.
C-12:15 a.m. — Sgt.
army comedy), Frankie Av
dope but now it's a dope st
12:45 — Neutron vs. T
garbage, watch at your ow
is the reason Dave Brubeck'

Saturd

● 2:00 p.m. — The
with Martina Arroyo the pr
4:00 — New Records
much-praised reissue of W
Furtwaengler — CBU-FM
7:00 — Yehudi Menuh
the Elgar violin concerto a
● — Recommended;

26 FEMALE HELP WANTED

WOMAN IN GORDON HEA
area, wanted for loving child ca
on Mondays, $1 hour. 477-1651.

FULLY QUALIFIED FEMAL
hairdresser, phone 537-28
Ganges.

WANTED: A LOVING NANN
with car, for our 3-year-old s
live-in occasionally. 477-8784.

HOUSEKEEPER FOR LAD
live in. Uplands area. Victo
Press, Box 96. 592-6440.

HOUSEKEEPER, GOOD COO
live in, references. Able to dr
car. 385-6889.

SMALL PRIVATE HOSPITAL R
quires graduate nurse for ni
duty. 383-9011.

SMALL PRIVATE HOSPITAL R
quires Graduate Nurse for even
duty. Phone 383-9011.

BABYSITTER WANTED F
one child, mornings. Quadra
mentary area. 382-3917.

EXPERIENCED WAITRE
wanted, apply in person Co
House, Mayfair Centre.

BABYSITTER, LIGHT HOU
keeper, hours 8-4 daily Monday
Friday. 592-6371.

-2121

FEMALE HELP WANTED

ADVERTISEMENTS IN THIS CLASSIFICATION MUST COMPLY WITH THE BRITISH COLUMBIA HUMAN RIGHTS ACT SEE COLUMN 1

LADIES WHY DON'T YOU BECOME A PROFESSIONAL REALTOR
It's a high income field where a woman is in her glory. The demand for real estate services is at a peak, and the opportunities are unlimited ... Start the real estate course today without interrupting your regular work or home duties. You may be pleasantly surprised how easy real estate can be with the right company. Just for fun call me now, my number is 386-8321. Eric Saffer, Director of Personnel, Homefinders—Wall and Redekop Realty Ltd., 1820 Blanshard St., Victoria.

...RAH COVENTRY DIRECT ...liers of exclusive costume jewelry requires full-time and part-time sales personnel immediately. Earn while you learn. No investment. No deliveries. Phone ...2-0925.

AVON CALLING
...von says "be your own boss." ...rn an income of your own, right ... your own neighborhood. Be an AVON Representative. Call now: ...rs. S. Burkinshaw, 384-7345.

...ATIONAL INVESTMENT FIRM ...equires lady for general office ...ities. Typing and teletype experi...ce essential. A knowledge of the ...vestment business desirable. ...ost Office Box 903.

...LERK-TYPIST REQUIRED FOR ...ictoria building supply dealer. ...hould have experience in invoic...g, preparing sales reports and ...ventory controls. Please address ...eplies to Victoria Press, Box 189.

...EGAL SECRETARY REQUIRED ...r law firm. Preference given to ...onveyancing experience. Salary ...ommensurate with experience. ...eply Cook, Roberts and Whit...aker, Victoria. 385-1411.

...URSE SECRETARY, RN WITH ...yping, for doctor's office. State in ...wn handwriting, age, experience, ...xpected salary and references. ...ictoria Press, Box 148.

...ECEPTIONIST REQUIRED IM...mediately for veterinarian's office. ...eply to Victoria Press, Box 157, ...iving experience, references and ...alary expected.

...OMAN WANTED TO ASSIST IN ...etirement home in Shawnigan ...ake. 4 day week, accommodation ...vailable. 743-2291 or write Vic...oria Press, Box 171.

...AITRESS FOR 11 A.M. TO 3 ...m. shift. Monday thru Saturday. ...ill train suitable applicant. Call ...r. Barnett before 4 p.m. only. ...86-9348.

...OUSEKEEPER WANTED FOR 3 ...chool-age children. Live in. 1 ...hild welcome. Mature woman ...nly. 384-6386 after 5 p.m.

...OUSEKEEPER, GORGE AREA. ...wn transportation. 8 a.m. Ap...rox. 11 a.m. weekly. Call eve...ings, 6-9 p.m., 388-5707.

...XPERIENCED PASTEUP AND ...esign worker for commercial ...rinting plant. Write Victoria ...ress, Box 659.

...IRLS WANTED TO CLEAN CAR ...nteriors and pump gas. Please ...pply Mr. Vigi at Victoria Car ...ash, 628 Gorge Road East.

...ATURE RELIABLE BABYSIT...ter, Vic West area, must have ref...erences. My home. 385-0542 after 3 ...p.m.

...CAPABLE COMPANION-housekeeper for widow. Live-in. References. Victoria Press, Box 153.

...URGENTLY REQUIRED, SITTER for 2-year-old. Vicinity Victoria General Hospital. Shift involved. 384-3217.

...SMALL, PRIVATE HOSPITAL requires experienced nurses, aide for night duty. Apply in person 130 Menzies.

...LIVE-IN COMPANION HOUSE-keeper for elderly lady. Immediately. 477-6097.

...REQUIRE LIVE-IN SITTER FOR 2 young school-age girls. 382-1101 evenings.

...LIVE-IN HOUSEKEEPER FOR family with 3 children. $150 a month. 477-2885.

...MATURE WOMAN FOR HOUSE-keeper. Live-in Non-smoker. Small house at bus stop. 479-1951.

...WANTED: FULL TIME CASHiers, afternoon and evening shifts. Victoria Press, Box 187.

...GIRL FRIDAY WITH TYPING and shorthand, 386-1431.

...MIDDLEAGED HOUSEKEEPER with references to live in. 598-1861.

...TY SERVICES
...N DIRECTORY

...ild Protection,
...Esquimalt, Saanich
...h 382-5121
...ord, Colwood, Sooke 478-5516
...ich, Gulf Islands 656-3941
... 383-0415
... 385-3356
... 383-1951
... 386-6323
... 748-8134
...arriage Counselling 382-5121
... the inside cover of
...ory:
... 388-9832
... Age Security and
...Supplement 388-3631
...cial Allowance and
...ge Security):
... 384-0571
... 385-4451
...alt, Langford, Col-
... 478-5516
...and North Saanich
... 656-3941
... for Retarded 382-4212
...Senior Citizens 385-3676
... 382-5135
...dvisory Bureau 382-3196
... 382-2101
...entre 479-1602
... Centre 387-6311
...al, Well Baby, Im-
... Clinics; School
...nitation Services):
...lt 385-3351
...oyal 386-3251
... 598-3311
...d, Metchosin 478-1757
... 656-1188
... 642-3122
... 537-5424
...tion Officer 592-1211
...uimalt, Saanich,
... 592-1211
...wood, Metchosin,
... 478-1781
..., Central Saanich,
...ney 656-1111
... 388-4268
...y as a Public Service

...1–386-2121

Program Schedules for Saturday

Programs subject to last minute changes, by stations concerned

CBUT 2	KOMO 4	KING 5	CHEK 6	KIRO 7	TIME	CHAN 8	KCTS 9	KTNT 11	KVOS 12	KTVW 13
	Osmonds	Jetsons	Topic	Bugs Bunny	8:00	Topic			Bugs Bunny	
	Superstar Movie	Pink Panther	Edith Serel	J. P. Patches	8:30	Edith Serel			Sabrina	
French Program	Superstar Movie	Underdog	Uncle Bobby	Chan Clan	9:00	Uncle Bobby			Chan Clan	Contact
French Program	Brady Kids	Barkleys	Uncle Bobby	Scooby Doo	9:30	Uncle Bobby			Scooby Doo	Contact
French Program	Bewitched	Sealab 2020	Pete's Place	Scooby Doo	10:00	Pete's Place			Scooby Doo	Movie
French Program	Kid Power	Runaround	Waterville Gang	Josie, Pussycats	10:30	Waterville Gang		News (10:45)	Banana Splits	Movie
French Program	Funky Phantom	80 Days	Wrestling	Flintstones	11:00	Puppet Theatre		Across Fence	Flintstones	Movie
French Program	Lidsville	Talk with Giant	Wrestling	Flintstones	11:30	Story Theatre		Golden Years	Flintstones	Movie
Youth Cinema	Monkees	Flipper	Youth Cinema	Archie	12:00	Musical Friends		NBA Week	Jonny Quest	Movie
Youth Cinema	Amer. Bandstand	Comm. Workshop	Youth Cinema	Fat Albert	12:30	Musical Friends		Outdoors	Fat Albert	Movie
Track Games	To Be Announced	McHale's Navy	Track Games	Children's Films	1:00	Mr. Chips		Basketball	Children's Films	Movie
Track Games	To Be Announced	Trevino Golf	Track Games	Children's Films	1:30	Star Trek		Basketball	Children's Films	Movie
Track Games	Car and Track	Sports Profile	Track Games	Sabrina	2:00	Star Trek		Basketball	Josie, Pussycats	Community
Track Games	Sportsman	Basketball	Track Games	Movie	2:30	Please Sir		Basketball	Page 12	Community
CBC Curling	Hawaii Golf	Basketball	CBC Curling	Movie	3:00	Doctor in House		Basketball	Outlook	Ski Scene
CBC Curling	Hawaii Golf	Basketball	CBC Curling	Movie	3:30	Under Attack		Travel Film	Garner Ted	Country Jamboree
Bugs, Runner	Pro Bowling	Basketball	Bugs, Runner	Movie	4:00	Under Attack	Sesame Street	Lassie	CBS Golf	Movie
Bugs, Runner	Por Bowling	Movie	Bugs, Runner	Wagon Train	4:30	World of Sports	Sesame Street	This Is Your Life	CBS Golf	Movie
Hockey	Pro Bowling	Movie	Hockey	Wagon Train	5:00	World of Sports	Mister Rogers	Adventure Film	Dick Van Dyke	Movie
Hockey	World of Sports	Movie	Hockey	News	5:30	World of Sports	Electric Company	Water World	Mary T. Moore	Movie
Hockey	World of Sports	News	Hockey	News	6:00	Wrestling	Zoom	Star Trek	News	Name of Game
Hockey	World of Sports	News	Hockey	Hee Haw	6:30	Wrestling	Thirty Minutes	Star Trek	Bill Cosby	Name of Game
Hockey	Lawrence Welk	Kreskin	Hockey	Hee Haw	7:00	Bridget, Bernie	Heifetz	Adventurer	Bill Cosby	Name of Game
Country Time	Lawrence Welk	Let's Make Deal	Country Time	I've Got Secret	7:30	Police Surgeon	Heifetz	Protectors	Let's Make Deal	Movie
Replay	Here We Go Again	Emergency	Temps Rising	All in the Family	8:00	Hawaii 5-0	Star Special	Basketball	Gunsmoke	Movie
Update	Touch of Grace	Emergency	Movie	Bridget, Bernie	8:30	Hawaii 5-0	Eye to Eye	Basketball	Gunsmoke	Movie
Movie	Julie Andrews	Movie	Movie	Mary Tyler Moore	9:00	Movie	Movie	Basketball	Sonny and Cher	Movie
Movie	Julie Andrews	Movie	Movie	Bob Newhart	9:30	Movie	Movie	Basketball	Sonny and Cher	Henry Mancini
Movie	The Men	Movie	Movie	Carol Burnett	10:00	Movie	Movie	Basketball	Carol Burnett	Rollin'
Movie	The Men	Movie	Movie	Carol Burnett	10:30	Movie	Movie	Basketball	Carol Burnett	Goldiggers
News	News	Movie; News	News; Movie	Movie	11:00	News		Basketball	Movie	Movie
Politics; Hamel	News; Movie	Movie	Movie	Movie	11:30	Movie		Basketball	Movie	Movie
Hamel; Movie	Movie	Movie	Movie	Movie	12:00	Movie		Roller Derby	Movie	Movie
Movie	Movie	Movie	Movie	Movie	12:30	Movie		Roller Derby	Movie	Movie

Bruce Lowther

BUREAU OF USELESS INFORMATION: Friday's answer — In the golden days of radio, when Walter Winchell said "Lotions of love," he was plugging Jergen's from among his sponsors and his show was called Jergen's Journal. His telegraph-key code, by the way, was gibberish and meant nothing.

Today's question is one of my favorites from the days when radio was king: Who was Skinny Dugan? I'll supply two clues (1) He never was heard on the radio but was only referred to (2) "I'll clip ya, so help me, I'll mow ya down." Good luck; the answer Tuesday.

"MORE congratulations, Mr. Gik! There was an instant replay."

Saturday Highlights

NOTE: Channel 7 keeps switching its syndicated programs around but I think the last of the changes are the ones today, with Hee Haw at 6:30 p.m. and I've Got a Secret an hour later.

● C-7:00 p.m. — PBS Special of the Week: violinist Heifetz — 9.

C-8:00 — All in the Family also keeps switching episodes around. This one seems to be Edith's class reunion — 7.

C-8:00 — PBS repeats its astronomy special on the Birth and Death of a Star — 9.

Saturday Sport

C-1:00 p.m. — Canadian college sports: track and field in Toronto — 2, 6.

C-1:00 — U.S. college basketball, California State at Long Beach State — 11.

C-1:30 — Lee Trevino's golf series returns — 5.

C-2:30 — Basketball, Stanford at California — 5.

C-3:00 — The Hawaiian golf open — 4.

C-4:00 — Pro bowling from Kansas City — 4.

C-5:00 — NHL hockey, Vancouver at Toronto — 2, 6.

C-8:00 — NBA basketball, Seattle at Golden State — 11.

Saturday Movies

C-10:00 a.m. — Seminole (silly 1953 Florida Indians action) Rock Hudson, Anthony Quinn. If anyone thinks the comments today are kinder than usual, it's because I'm listening to Paul Desmond as I type and I'm feeling right with the world —13.

12:00 noon — Operation Mad Ball (1957 soldiers comedy, frequently funny), Ernie Kovacs, Jack Lemmon and mighty Mickey Rooney — 13.

C-2:30 p.m. — Sword of Lancelot (hambone 1963 swordfighter), Cornel Wilde. What do you mean who's Paul Desmond? — 13.

● 4:00 — Voltair (1933 George Arliss). Modern folk won't dig it but antiquarians won't want to miss it — 13.

C-4:30 — In Broad Daylight (farish 1971 perfect-crime suspense), Richard Boone, Suzanne Pleshette, Stella Stevens — 5.

7:30 — Inspector General (aging, dullish 1949 Danny Kaye) — 13.

● C-8:30 — Moulin Rouge (entertaining 1953 Toulouse Lautrec tale), Jose Ferrer. The color and the Moulin Rouge gang are great — 6.

C-9:00 — Countdown (1968 space effort, moderately interesting). The stars are Robert Duval and James Can, later of The Godfather — 2.

C-9:00 — That Man from Rio (1964 chase suspense-comedy), Jean-Paul Belmondo, Catherine Spaak. Sporadically amusing — 5.

C-9:00 — The Only Game in Town (1970 lonely-people drama), Liz Taylor, Warren Beatty. All right but don't miss M — 8.

● 9:00 — M (1930 Fritz Lang chiller classic), Peter Lorre. Younger viewers shouldn't miss the trial, which sounds like today — 9.

C-11:00 — Quo Vadis (tiresome 1951 Biblical spectacle), Peter Ustinov, Robert Taylor, Deborah Kerr. A rule in this business is knock a religious film and get letters but I can't help it; this is bad — 7.

C-11:00 — Raintree County (1958 Civil War epic, long and mostly a soaper), Liz Taylor Montgomery Clift, Lee Marvin, many more — 12.

11:00 — Beast with Five Fingers (1946 Peter Lorre). So so — 13.

C-11:20 — The Only Game in Town again — 6.

C-11:30 — Those Magnificent Men in Their Flying Machines (often delightful 1965 air-chase comedy), Stu Whitman, Robert Morley et al — 5.

● 11:30 — Georgy Girl (well acted 1966 plain-girl romance), Lynn Redgrave, James Mason, Alan Bates. Pretty good, but the main reason for all the recommendations today is Paul Desmond — 8.

C-11:45 — The Rentless Four (dumb 1965 western dubber) Adam West — 4.

C-12:15 a.m. — Sgt. Deadhead (even dumber 1965 army comedy), Frankie Avalon. A deadhead then was a dope but now it's a dope statistic — 2.

12:45 — Neutron vs. The Amazing Dr. Carnote (1960 garbage, watch at your own risk). O yes, Paul Desmond is the reason Dave Brubeck sounds so good — 13.

Saturday Radio

● 2:00 p.m. — The Metopera is Verdi's Macbeth with Martina Arroyo the principal voice — CBU (690).

4:00 — New Records devotes its two hours to the much-praised reissue of Wagner's Ring as conducted by Furtwaengler — CBU-FM (105.7).

7:00 — Yehudi Menuhin and the Toronto orchestra: the Elgar violin concerto and Beethoven's Eroica — CBU.

● — Recommended; C — Color.

26 FEMALE HELP WANTED

WOMAN IN GORDON HEAD area, wanted for loving child care, on Mondays, $1 hour. 477-1651.

FULLY QUALIFIED FEMALE hairdresser, phone 537-2811, Ganges.

WANTED: A LOVING NANNA, with car, for our 3-year-old son, live-in occasionally. 477-8784.

HOUSEKEEPER FOR LADY, live in, Uplands area. Victoria Press, Box 96. 592-6440.

HOUSEKEEPER, GOOD COOK, live in, references. Able to drive car. 385-6889.

SMALL PRIVATE HOSPITAL REquires graduate nurse for night duty. 383-9011.

SMALL PRIVATE HOSPITAL REquires Graduate Nurse for evening duty. Phone 383-9011.

BABYSITTER WANTED FOR one child, mornings. Quadra elementary area. 382-3917.

EXPERIENCED WAITRESS wanted, apply in person Coffee House, Mayfair Centre.

BABYSITTER, LIGHT HOUSEkeeper, hours 8-4 daily Monday to Friday. 592-6371.

26 FEMALE HELP WANTED

PENSIONER WHO ENJOYS country living, nice surroundings, comfortable modernized cottage, no expenses plus salary in return for light housekeeping-companionship to charming lady. 479-4104.

CLEANING HELP WITH GOOD references for Oak Bay executive family home. 5 hours per week. Own transportation. Please reply Victoria Pres, Box 193.

CLERK-TYPIST, PREFERABLY mature, required for Real Estate Firm. Please reply, Victoria Press, Box No. 196, stating age, experience and salary expected.

BABYSITTER NEEDED IMMEDIately. 5-year-old daughter. My home. Burnside-Wilkinson Area. Mature reliable woman with references. 479-7640 after 6 p.m.

EXPERIENCED DAY SHIFT waitress. Apply in person between 3-5 p.m. The Oak Bay Beach Hotel. 598-4556.

EXPERIENCED TELEPHONE solicitor to work from own home. Phone 592-7680, 9-12 a.m.

EXPERIENCED BAKERS HELPer. Apply at F. W. Woolworth bakery counter.

26 FEMALE HELP WANTED

LEGAL SECRETARY
For one of Vancouver's oldest and most prestigious firms downtown. Good variety of work with emphasis on Corporate experience.
BROCKTON Employment Agencies 1281 W. Georgia
687-1478 980-7120 eve.

WAITRESSES: LOOKING FOR A job with a challenge? Want to meet new and interesting people? Willing to work and learn? Possess a pleasing personality, neat appearance and full of energy? Have your own transportation? We would like to hear from you. Reply to Victoria Press, Box 185.

GIRL FRIDAY
For real estate and insurance office. Good typist — knowledge of bookkeeping helpful but not essential — pleasing personality and ability to meet with public. Good salary for right person. Apply in confidence with short resume to Victoria Press, Box 164.

RECEPTIONIST — SECRETARY Local construction company requires personable woman for the position of receptionist and secretary. Shorthand would be helpful but not essential. Salary $350-$375. All replies strictly confidential. Victoria Press Box 200.

SAILING SECRETARY To artist composer writer, job includes travel, should have aptitude towards art and ability to aid business executive, producer, and should like boats. Apply in writing giving past experience to Victoria Press Box 201.

TWO EXPERIENCED RETAIL store clerks required by progressive firm. Background in sundries, notions or stationery an asset. Please reply to Victoria Press, Box 191, stating age, experience and salary required.

WELL-EDUCATED LADY, OFfice experience, good typing, some business acumen, warm disposition, strong artistic appreciation, for unusual and rewarding position with future. Victoria Press, Box 195.

LIVE-IN HOUSEKEEPER WANTed by gentleman. Light duties. 477-2325.

LIVE-IN HOUSEKEEPER BABYsitter required immediately. 477-5835.

27 TEACHERS WANTED

ADVERTISEMENTS IN THIS CLASSIFICATION MUST COMPLY WITH THE BRITISH COLUMBIA HUMAN RIGHTS ACT SEE COLUMN 1

SCHOOL DISTRICT NO. 66 (Lake Cowichan)
Principal required for September to administer A. B. Greenwell Primary School open area designed. Capacity 11 teaching areas — presently a staff of 7. Experienced at the primary level and in open area teaching considered an asset. Applicants who can demonstrate proven administrative ability and a good personnel relations record preferred. Enclose copies of latest reports and proof of certification. Applications accepted until February 15, 1973. Forward to District Superintendent of Schools, Box 10, Lake Cowichan, B.C.

29 SITUATIONS WANTED MALE

GENTLEMAN, 65, SEMI-REtired, neat and businesslike, seeks front-end office duties, statistical or record-keeping or receptionist desk work. Victoria Press, Box 194.

DUTCH LANDSCAPER
Pruning, trimming, tree surgery, tree removal, clean-up, rearranging, transplanting, rockwork, fencing, carports, etc. Designs. 386-1541.

BUILD—REPAIR—REMODEL
Alterations, renovations, additions. Residential and commercial. Designs. Consulting. Winter rates. 386-9930.

CHAUFFEUR, FIRST CLASS, age 38, would like employer who can appreciate professional service. Full or part-time. Please phone 385-8389.

ESTABLISHED PROFESSIONAL writer-researcher will produce briefs, speeches, editorial copy, PR material, etc. Almost any subject. Victoria Press, Box 98.

PRUNING
Fruit trees! Do it now before the rush starts. Free estimates. 479-4067 after 6 or 388-5717 anytime.

MR. FENCE-IT. ALL TYPES OF fences installed. Will subcontract. Estimates. 388-5717, 479-4067 after 6.

INTERIOR — EXTERIOR PAINTing. Light hauling, work guaranteed. 385-6042 or 656-4383.

WALK A DOG! FOR HOUSE bound owners. Terms arranged. Minimum $2. 384-3352 or 592-3361.

STRONG WILLING BOY, 17, wants work. Prefer full time. 478-6715.

RELIABLE HANDYMAN WITH car. Windows, floors, garden cleanup. Jack, 656-4838.

PAINTER
Clean tradesman, big or small jobs, interior. 477-2555, 592-0520.

MARRIED MAN, 28, URGENTLY needs steady work. Ask for Frank, suite No. 7, 384-5830.

CASUAL WORK AND PAINTING. General handyman. 383-8011.

HAVE TRUCK AND TOOLS, ANY work, reasonable rates. 477-4727.

30 SITUATIONS WANTED FEMALE

CAPABLE MATURE WOMAN available for Sunday and-or evening work. Kitchen or rooms. Experienced chambermaid. 385-1667.

WOMAN WANTS HOUSEWORK, honest, reliable, prefer working couple, no children. 384-7038 after 6.

GERMAN WOMAN — COOKING, cleaning, child care. Excellent references. Full or part-time. 479-6482, 6-10 a.m.

LOVING CHILD CARE IN MY home, Shelbourne-Cedar Hill area. Reasonable. 477-8498.

DAY CARE, MY HOME, 2 YEARS and up, Bay Street and Quadra area. Monday to Friday. 384-7097.

DAYCARE FOR 1-3-YEAR-OLD, my home, Wilkinson-Carey area. 479-5634.

WOMAN WANTS POSITION cleaning, sewing, ironing. Daily, 9 till 4. Phone after 5:30, 383-2679.

MATURE PRACTICAL NURSE will do night or day duty in private home. 592-4924.

LADY COMPANION, SITTER for elderly available. Good references. 385-3629, evenings.

30 SITUATIONS WANTED FEMALE

GRADUATE IN ECOLOGY FROM Camosun College urgently seeks employment. Female, 47, objects to cruelty or unusual treatment. 592-0139.

BABYSITTING, MY HOME, ages 3 and up. Fernwood district. 388-4664.

LADY WISHES HOUSEWORK 8 hours daily, reliable and efficient. 386-9938.

31 SITUATIONS WANTED MALE OR FEMALE

POSITIONS OF APPROXImately 75 different types are needed by students of Camosun College. 592-9321 Mon.-Friday, 12:30-1:30 p.m.

WELFARE MOTHERS AVAILable for house cleaning. Welfare men need odd jobs. Self-Help Society, 388-4179.

HUSBAND AND WIFE TEAM wishes office cleaning etc.; experienced and bondable. 478-8080.

33 BANDS, MUSICIANS AND ORCHESTRAS

VICTORIA CHORAL SOCIETY requires tenors and basses. Rehearsale Tuesday evenings, 7:45, usually at Monterey School. For enquiries phone 385-4538 or 479-6977.

PIANIST FOR YOUR LISTENING pleasure. Recommended. Parties, weddings, clubs. 384-7967.

WEDDINGS ... SPECIALIZED music by J.G.A.. 478-2468.

36 BUSINESS SERVICES AND DIRECTORY

Accounting Service

ACCOUNTING, INCOME TAX, auditing, and business services. Up to date personalized service to small and large businesses by specialists, all work guaranteed.
SIMKIN ACCOUNTING SERVICE 31A Cadillac Building 386-7074.

Books

POOR RICHARD'S USED BOOKS Bought — Sold — Exchanged 923 Fort, 384-4411, 106 W. Burnside

Blasting

INSURED BLASTING. RESIDENtial and commercial. Reasonable rates. 478-1819, 385-4514.

Carpenters

RENOVATION CONSULTANTS 592-7122

G. C. LUNEY Alterations, repairs, additions. Estimates 477-2470 after 6

ADDITIONS, RENOVATIONS etc. Expert workmanship at reasonable rates. Free estimates. 478-7973, 9 a.m.-6 p.m.

RENOVATIONS REPAIRS — stairs — fences — cement work. Big or small, we do them all. 598-4551

ANYTHING IN WOOD Quality workmanship competitive rates and prompt service. For free estimate phone David, 479-6763.

EXPERIENCED IN ALL PHASES of renovations and alterations. Terms and free estimates. 592-7122.

RENOVATIONS, ADDITIONS, framing, finishing, cabinets. By hour or contract. 478-6267.

ADDITIONS, REPAIRS, RUMPUS rooms, sundecks, ceiling tile. 477-8543 after 6.

D. A. SMITH Remodelling, renovating or general repairs. Free estimates, 386-8002.

MANY COST-SAVING IDEAS. new construction, remodelling, repairs. Len Grover, 478-7674.

QUALITY WORK AT REASONable rates. Additions, renovations. Estimates, plans. Glover, 656-3745.

SMALL JOBS AND REPAIRS. Free estimates. No obligation. 388-6773.

SMALL JOBS MY SPECIALTY Howie 478-4705, 478-2633

TIRED OF HIGH COSTS, ALL carpentry work. Jim 478-8139.

Carpets and Linoleum

IMPERIAL BUILDING MATERIALS
CARPET SPECIAL FEB. 1-15
CLASSIC TOUCH FORTREL
medium length luxury shag. 8 colours to choose from. Installed with 5-16 scrim underlay. Regular $13.00 value.
SPECIAL FEBRUARY PRICE $9.50 SQ. YD. INSTALLED
2955 DOUGLAS 386-1331

DENSE NYLON MINI-SHAG 4 two-tone colors, $7.95 sq. yd. ACRYLIC HARDTWIST Reg. $10.95 — NOW $8.95 sq. yd. HOURIGAN'S CARPETS AND LINOS LTD. 715 Pandora Ave. 386-2401

CARPET TREND Carpeting and linos all types sold and installed for less 185 Langford 386-7501

EMPIRE FLOORS. COMMERCIAL, residential installations. All work guaranteed. 386-9751, 384-3389.

CARPET-LINO-TILE INSTALLED. Also repair work done. Work guaranteed. Phone 383-3906.

CARPET TAILOR. CARPETS laid and repaired. Free estimates. 384-8264.

PARKER JOHNSTON LTD. 1314 Broad Street 382-9181

Carpet Cleaning

STEAM MASTER CARPET CLEANERS February Special
9 x 12 $9.72
9 x 16 $12.96
9 x 20 $16.20
—Save also on your wall to wall carpets. Free estimates in your home. Free pickup and delivery.
—Resident homes inquire about our February contest.

J AND C CARPET CLEANING. Special introductory offer. 20% off all carpet cleaning. Now to Feb. 28th. Example—9x12 reg. $11.95 now only $9.60. Save even more on wall to wall. Free estimates. Free pick-up and delivery. Please phone 386-9103.

NEW WAY RUG AND UPHOLstery cleaner. Dry foam method. 385-7479.

FOR SALE: CLARK MICRO-Master commercial carpet cleaner. 386-8068.

36 BUSINESS SERVICES and DIRECTORY

Cement

CLEAN-UP AND SMALL CEment jobs. Reasonable rates. Reliable service. Call Al or Larry, 384-0349, 386-1291.

GENERAL CONCRETE FINISHing. Free estimates. Guaranteed workmanship. Iggy, 385-2662, Vino, 592-0414.

WATERPROOF NOW, IF IT IS cement it can be water tight; also cement finishing of all kinds. 383-5410.

GERDA CEMENT FINISHING. basements, sidewalks, retaining walls, etc.: 479-4756.

DRAINS — CEMENT — SEWERS 384-8306 Frank Politano 383-3495

Cleanup Service

NO CHARGE AND UP Two young responsible men have large truck. Basement, attics, composts, etc. Very reasonable. Bob's, 386-2451 anytime.

ALLANSON'S CLEAN-UP. Lawns, composts, hauling miscellaneous, year-round service. 386-9022.

SERVEWELL SERVICES DROP-A-BOX You fill it, or 1-ton or 3-ton truck. Rick O'Dell, 384-6111, 479-2858.

PROMPT AND EFFICIENT. Cleaning yards, hauling debris. Call Larry, 388-6373; after 5, 382-4627.

HOUSE CLEANING Moving in or moving out? We do complete house cleaning. Free estimates. 479-1219.

EXPERIENCED HANDYMAN available. No job too small. Reasonable. 382-8010.

IMMEDIATE CLEAN-UP SERvice. Large truck. Reasonable. 384-1755 or 386-7225.

MAN WITH PICKUP, SMALL clean-ups, anytime. 478-7908.

RELIABLE CLEAN UP SERVICE. Free estimates. 592-9023.

Contractors

Feature Kitchen Centre 2610 Douglas 385-4921
"Quality with Economy"
Kitchens, vanities Additions — Renovations FREE ESTIMATE
FREE DESIGN Prompt and Courteous SERVICE

SIMPSONS-SEARS CITATION KITCHEN CABINETS
Let our planning and design experts plan your "Dream Kitchen" Superbly crafted cabinets in luxurious hardwood finishes. Phone for free no-obligation estimate. When you remodel rely on the experts at SIMPSONS-SEARS 388-9111

DAVID TAYLOR CONSTRUCTION 384-2565 A completely specialized service. — New construction — remodelling highly experienced in draughting and design. Victoria-Gulf Islands.

CARPENTRY, WIRING, PLUMBing for home owners preferring personalized service. If your construction needs especially require a versatile, economical or patient attitude call me at 477-6568.

WHEATON CONSTRUCTION LTD. Design, Build and Renovate 382-2159

RENOVATION CONSULTANTS 592-7122

WE SPECIALIZE IN HOME REpairs, renovations, garages, etc. Expert workmanship. Reasonable rates. Free Estimates 598-1241.

W. CAMPBELL LTD. General Contractors Building Consultants 479-3904

FARMER CONSTRUCTION Design — Renovations 388-5121

FRAMING, RENOVATIONS, ADditions, kitchens and repairs. Phone Alright Builders. 479-1160.

PLASTER, STUCCO, REPAIRS, alterations. Workmanship guaranteed, free estimates. 598-5305.

Drain Tile Service

'WET BASEMENTS MADE DRY' Drain tiles cleaned and repaired — downspouts replaced — gutters cleaned and repaired. Free estimates. 24 hour service. 598-4551.

BASEMENT WET? FLOODED? Drain tile plugged? Gutters finished? 598-1611.

Draperies

SIMPSONS Sears
CUSTOM MADE DRAPERIES
Choose from our great fabric selection. Draperies PROFESSIONALLY MADE and INSTALLED IN YOUR HOME.
CHARGE IT! Phone 388-9111 NO OBLIGATION

Dressmaking

HIGH CLASS COUTUOURIER sewing, remodelling all garmets. Repairs, alterations, moderate prices. Ask for Dorothy. 478-7342.

BRIDAL RENTALS, COSTUMES, formals, dressmaking. 28 Burnside W 385-1542 Fashion Craft Shop.

HEATHER'S DRESSMAKING. Reasonable rates and satisfaction guaranteed. Phone 385-5479.

36 BUSINESS SERVICES AND DIRECTORY

Drywall

PACIFIC DRYWALL CO. PHONE 383-7820 anytime.

Electrical Contractors

McCOY ELECTRIC New and Older Homes Rewiring Expert—Electric Heating 386-0822 or 477-6715 Eves.

OLDER HOMES REWIRED — NO down payment: We finance through B.C. Hydro Plan. EDDY'S ELECTRIC — 385-7666

THOMAS SKITT 25 years experience, industrial, commercial, residential. 386-9034. 24-hr. service.

Fencing

CHAIN LINK FENCING — Free Estimates — SIMPSONS-SEARS 388-9111

MR. FENCE-IT. ALL TYPES OF fences installed. Will subcontract. Estimates. 388-5717, 479-4067 after 6.

PACIFIC FENCING, 592-4161 Screen block—Chain link—Wood

CHAIN LINK FENCING D.D.P. ENTERPRISES—385-1512

Flooring and Sanding

JIM DUNCAN Floor sanding and refinishing, exp. 386-1509 anytime.

Furniture Refinishing

BEDROOM-DINING ROOM suites. Pianos. 383-5521, Alpha Finishers Ltd., Eves., 385-3519.

Gardening

RUSS FUTCHER, 477-3747. GARden and Lawn Maintenance. Residential. Commercial. Contracts invited.

FREE ESTIMATES FROM EXpert fruit tree pruner. Minimum charge $6 for small jobs. No call on Sundays, 479-7096.

PRUNING Fruit trees! Do it now before the rush starts. Free estimates. 479-4067 after 6.

LICENSED GARDENER Clean-up, pruning, etc. Gardening by contract G. BARTA 479-3900

EXPERIENCED GARDENER takes on tree pruning and spraying jobs. Phone 383-8363.

HARVEY LANDSCAPING AND Garden Service. Pruning, cleanup, etc. Fong, 479-7078.

DUTCH GARDENER — CLEANups, pruning, evergreen clipping, digging. 385-6601.

VAN HUET GARDEN MAINTEnance, aerating, clean up, etc. 383-8560.

PRUNING, FRUIT TREES, evergreens, general gardening. 384-6094 or 385-2762.

FRANK'S GENERAL GARDENing and pruning. 477-6661

Gutter Cleaning and Repairs

5" CONTINUOUS ALUMINUM Gutter in Baked Enamel "We make it!" Insist on 5", you pay no more. Takes care of itself for 20 years. "Easy terms." B.C Aluminum, 479-3232

GUTTERING Use our 20-year guaranteed white aluminum guttering. SIMPSONS-SEARS 388-9111

GUTTERS CLEANED AND REpaired — downspouts replaced — drains cleaned and repaired. Free estimates. 598-4551.

— SKYLINE — Seamless Metal Gutters Ltd. Aluminum 5' continuous gutters Free estimates 382-8807

C and M GUTTER SERVICE 388-9318

Landscaping

BARKER LANDSCAPING Lawn and shrub specialists. Professional stone masonry for walls, steps, patios, fireplaces, etc. Free estimates. Terms. 382-8323.

COMPLETE LANDSCAPING SERvices, stump removal, clearing and levelling. R-3, 383-9111, evenings 598-2881.

SAANICH LANDSCAPING. EStimates on lawns, rockwalls, rockeries, patios, etc. 479-6490.

VIC AND MARTINS Complete landscaping plus plans. Financing arranged. 383-7461.

SALEM GROWERS LTD. 652-2973 652-3318

Masonry

SANTOS MASONRY, 21 YEARS' experience. Fireplaces, blocks, rock, slate, tile. Reasonable. 386-0234.

ANYTHING IN STONE WORK. Fireplaces, retaining walls, etc. 383-7461.

FIREPLACES AND REPAIRS, tile, slate, marble, brick and stone work. Sickes Masonry, 479-7348.

STONE MASON, J. CRAVEIRO. 386-9195.

FIREPLACES, CHIMNEYS AND repairs. Ron Henson, 478-1557.

BENITO BROS. MASONRY AND stone work. Reasonable. 477-4434.

Moving

MAN WITH SMALL TRUCK WILL move anything. Pay only what you think the job is worth. Outboard repairs and landscaping. $5 per hour labor. 479-3689 anytime.

SMALL MOVINGS, LIGHT CARtage, cleanups. Odds and ends. Anytime. 383-3577.

PICKUP TRUCK AVAILABLE TO transport loads monthly to and from Vancouver. 598-2757 evenings.

R AND M MOVERS, LOCAL moving and deliveries. Low rates. 386-2397.

Painters and Decorators

CLARK AND PATTISON PAINTING CONTRACTORS LTD. Brush or spray. Paperhangers Texture and vinyl work. Will do all or part of any job. Paint store. BAPCO, GENERAL and PRATT AND LAMBERT paints, and rentals of all painters' equipment. Terms if desired. Phone 384-0443. 760 Bay St.

ISLAND DECORATORS
Painters Paperhangers
Spray Painters
Plaster Repairs
Convenient Time Payments
383-9959 Eves. 382-1479

SCANDINAVIAN Painters and Decorators. 382-0713.

PAPER HANGING, PAINTING. Tommy Harker, 383-3474.

36 BUSINESS SERVICES AND DIRECTORY

Painters and Decorators

BROTHERS PAINTING AND DECORATING Free appraisals, color consultant. All types of painting. All types of repairs. Commercial, farm, residential. Lowest rates. Terms. Work guaranteed. 383-8112.

TED HILL-TOUT A complete decorating service, interior and exterior — spray or brush — papering — store — terms. For careful work at reasonable prices, please call 598-4012.

WEBB AND SON 384-6827 — Paperhanging, painting. Quick, clean, reliable. First-class workmanship. 30 years' experience Victoria. Terms if desired.

FRANK PAINTING AND DEcorating. Interior, exterior, lowest price, free appraisal. All jobs guaranteed. Phone 5 p.m.-6 p.m. 598-4837.

RENOVATION CONSULTANTS 592-7122

PAINTING AND DECORATING Reasonable rates. Satisfaction guaranteed. Terms. 382-7885, 479-2473.

INTERIOR Special low prices. For clean job. Self-employed Phone Douglas, 477-5207.

INTERIOR-EXTERIOR PAINTing and paperhanging. Free estimates, Willie, 592-0673.

PAINTING, EXPERIENCED, $3. per hour. Guaranteed workmanship. Call Gordon, 382-8315.

Plasterers

FRED BLANCHARD AND SONS Plaster, stucco, drywall Repairs our speciality 656-3638 656-4556

STUCCO, DRYWALL AND IMITAtion granite stone. Commercial and residential. Stan Olson, 383-0897 after 5 p.m.

COLEMAN PLASTERING LTD. Quality work, keen prices. Free estimates for stuccoing your older house. Ph 598-3433.

PLASTER, STUCCO, REPAIRS, alterations. Workmanship guaranteed, free estimates. 598-5305.

STUCCOING, PLASTERING Alterations. Reasonable. 479-4779.

Plumbing and Heating

S. H. BROWN Repairs—Remodelling—New Work 479-5641 4051 Wilkinson

PLUMBING AND REPAIRS. Save this ad, $2 discount. Phone 383-0792.

Roofing and Siding

STEWART & HUDSON Building Supply Centre
ASPHALT SHINGLES SOLD and APPLIED by our EXPERT roofers.
free estimates BUDGET TERMS AVAILABLE
Phone 386-3211
Open 7:30 - 5:30 incl. Sat.
400 Gorge Rd. East

SIMPSONS-SEARS ASPHALT SHINGLES Supplied — Installed
Ask about our exclusive heavy duty 250-lb. Super lock.
SIMPSONS-SEARS For Free Estimate Call 388-9111, Local 264

EXPERIENCED ROOFER WILL do most roofing at below standard rates. All work guaranteed. 382-1337.

CHIMNEYS — GUTTERS — roofs. Furnaces cleaned or repaired. Phone 382-0511.

PARKER JOHNSTON LTD. 1314 BROAD STREET, 382-9181 "Roofing Victoria Since 1935"

ROOF LEAKING? WANT TO REpair? Should renew? 598-1611.

Tree Service

DUTCH LANDSCAPERS Complete tree service. Pruning fruit trees, trimming evergreens. Free estimates. 30 years' experience. 479-7474, 385-8566.

PRUNING Fruit trees! Do it now before the rush starts. Free estimates. 479-4067 after 6 or 388-5717 anytime.

MT. VIEW TREE SERVICE Everything in trees. Insured 479-3873 or dial Operator for mobile telephone 2M10 or 2M34. Collect.

Upholstery

DANISH UPHOLSTERY Estimates — Delivery — Pickups FREE Phone 652-1591 Anytime

38 TRAVEL

A. B. C. ADVANCE BOOKING CHARTER with WARDAIR CANADA LTD. All new fare structure plus the full schedule of daily East or Westbound flights Via Boeing 707 and 747 jets.
Non stop 1st class return flights to London, Amsterdam, Frankfurt and Copenhagen. Commencing April 2, 1973.
$249
FOUR SEASONS TRAVEL LTD. For 7 years representing Wardair exclusively.
384-7108 212-620 View St.

ABC CHARTERS
Wardair Air Canada
Weekly departures to U.K. and Europe Coach tours. Rail passes. U-Drives
TRAVELWORLD 382-3121
Main floor Bank of Comm. Bldg.

Bring Your Relatives TO CANADA!
3, 4, 5 or 6 weeks non-stop jet flights. London-Vancouver return. Weekly departures from $192.
LEISURETIME TOURS Box 485 386-6423

DELHI or BOMBAY $624 return
Australia, New Zealand, Singapore, Bangkok, Hong Kong, Nairobi, Fiji, Athens, London, Frankfurt. Bains' International Travel Service, 1710 Douglas Street, 386-6263.

38 TRAVEL

WARDAIR
1973 CHARTERS
PHONE 386-2485
Charter Flight Consultants

39 PERSONALS

LONELY WIDOW, UNENCUMbered, enjoys the outdoors, cards, dancing, travelling, as well as quiet home life, some means, wishes to meet active gentleman 55 to 65, same circumstances, and a sense of humour. Object companionship. Victoria Press, Box 147.

TAKE NOTICE THAT I, VICTOR Klapcic, of 1714 Ashdale Place, Victoria, British Columbia, will not be responsible for any debts now or hereafter incurred by any person in my name — Dated January 30, 1973.

I, ALEXANDER KRAWETZ, OF 1184 Esquimalt Road, Victoria, British Columbia, will not be responsible for debts contracted in my name from this date February 2nd, 1973, without my written consent.

PERSONABLE, ATTRACTIVE, intelligent, lady-like woman, fifty, well read, travelled, varied interests, no desire to be independent, would appreciate belonging to kind, attentive, possessive man. Victoria Press, Box 181.

WOULD ANYONE KNOWING the whereabouts of Susan Van Slack, known as Arlene Joyce Morrison, believed to be residing in the city of Victoria, please contact Family and Children's Service, 1627 Fort Street, Victoria.

LONELY GENTLEMAN EARLY 30s, seeks companionship of an affectionate, short light petite woman 20-35 interested in outdoors camping and home life. Object companionship. Victoria Press Box 170.

ANYONE WITNESSING ACcident between green Toyota and '67 station wagon, 9 p.m., Tuesday, Jan. 30, at Town and Country parking lot, please contact Janice, 642-3154.

NOTICE — ANYONE KNOWING the whereabouts of Richard Phillip Rask born at Larder Lake, Ontario, May 3rd, 1942, please contact Victoria Press, Box 143, on a matter of personal concern.

BURDEN SHARERS, ROOM 5, 671 Fort Street. Counselling service in personal, social and domestic problems. Non-profit. Appointment Monday-Friday, 9-4, 383-3815.

YOUNG MAN, 31, WOULD LIKE to meet nice, happy girl, 22-33. Must be sensible, sincere and warm. Object — A good friendship. Victoria Press Box 188.

SINGLE, ESTABLISHED, YOUNG man, 25, from out of town, seeks companionship with attractive woman around same age. Write Victoria Press, Box 198.

VICTORIA SWINGS. COUPLE, 29 and 33 would like to meet others similar minded to age 40. Object: companionship. Write Victoria Press, Box 138.

BIRTH CONTROL CLINIC 1947 Cook St. Tuesday, 7:30-9:30 p.m. Appointments, 385-3356

WANTED: YOUNG LADY 25-35 to share 2-bedroom house. One child welcome. Object companionship. Victoria Press Box 163.

WIDOW, 65, WITH HOME, wishes to meet widower, nonsmoker, marriage if compatible. Victoria Press, Box 156.

ALCOHOLICS ANONYMOUS If you have a drinking problem and want to quit, phone 383-0415.

PREGNANT AND DISTRESSED? Birthright can help you. 384-1431.

40 BUSINESS PERSONALS

ANCESTRY TRACED by experts effectively — efficiently — economically.
ACHIEVEMENTS LTD. Northgate—Canterbury—Kent England

SINGLE, SEPARATED, DIVORCED Are you having difficulty qualifying for a mortgage? Are you fed up with paying rent? Call Wilf Cotton at Bayshore Realty. No obligation. 388-6424 or 479-3876.

SCOTLAND'S LEADING PENfriend club can bring a new interest to your life. Moderate fees. Details from Susan Collins, Dept. O-T, 104 West George Street, Glasgow, Scotland.

Martin J. Evans PHOTOGRAPHY Weddings, portraits, commercial. 103-645 Fort St. 383-3811

DRIED ARRANGEMENTS OF natural plant material made to order in your container $3 and up. 386-2839.

WATERBED Try a Waterbed at The Friendship Inn, 39 Gorge East. For reservations 386-8335.

VICTORIA SEWING MACHINE SERVICE Any make, any time. Free estimates. 477-8126.

SELF INCORPORATION SERvices. Form a Limited Company. 414-1298 W. 10, Vancouver. Phone 738-1731.

BEAUTIFUL INDOOR POOL AND sauna, open to public, restricted basis. Queen Victoria Inn, 386-2812

MRS. PAYN-JONES, TRANCE medium, questions answered, advice given. 386-3603.

POLYEURETHANE FURNITURE. Luxurious, non-allergic, germ free. On display at 511 Rithet, 385-7188.

TAROT CARD READING. 592-4112.

HOW TO QUIT SMOKING? SMOKE WATCHERS. 383-6914

VICTORIA HYPNOSIS CENTRE LTD., Ste. 101-645 Fort St. 388-9722.

42 EDUCATION

NORTHWEST COAST INSTITUTE OF THE ARTS Starting Feb. 19, day, evening. Drawing, painting, weaving, graphics, design, stone carving, sculpture, more. Calendar. P.O. Box 1887, Victoria.

OLINDA NURSERY SCHOOL, 528 St. Charles, has 1 opening for 3, 4 or 5-year-old. Mornings. Child oriented program, fully qualified staff. Phone Mrs. Chudyk, 384-0028.

HIGH SCHOOL AT HOME. CANAda's Leading School. Free booklet, National College, 444 Robson St., Vancouver 3, B.C. 688-4913.

GERMAN TUTORING AND CONversation by experienced German teacher. 382-0585.

42 EDUCATION

TUTORING — PROFESSIONAL help by experienced teacher. French, Math, new and old method. 598-2331.

FRENCH FOR EVERY AGE, $5 A lesson. 382-9626.

60 FUEL

FUEL DEALERS. 2-4 CORDS, after cutting. Oak logs. Most seasoned 4 years. Requires power saw cutting. For fireplace use. Your reasonable offer accepted. Call 592-6378 to view or estimates. 1839 Hampshire Road.

DAVIES BROS. FUEL. FRESHLY cut alder, split and delivered, $15 per pickup load. 642-3057.

MIXED FIREWOOD SPLIT AND delivered $20 per pickup load. 477-1436.

FRESHLY CUT ALDER, SPLIT and delivered, $24. 383-0788.

63 TIMBER

WANTED: TIMBER STANDING or felled. Fir, cedar or hemlock logs. Top prices paid. Ideal Sawmill Co. Ltd. 385-0441

TOP PRICE FOR TIMBER standing or felled. 479-8168.

65 BUILDING SUPPLIES

STEWART AND HUDSON
CARPET REMNANTS! 3 DAYS ONLY!
Stewart and Hudson's Reg. Sale Price to $20.00 SPECIAL — TO CLEAR—$12.88 ea.
Stewart and Hudson's Reg. Sale Price to $50.00. SPECIAL — TO CLEAR — $38.88
SAVE ⅓ ON DECORATOR STACKING CUBES
3 colours Reg. $12.97 — SPECIAL SALE — $7.97.
CERAMIC TILE
Large selection 1"x1" — .64c sq ft.
FLOOR TILE
Large selection — Vinyl Asbestos 12"x12" — .17½c ea.
PLUS UNADVERTISED SPECIALS GALORE!
STEWART & HUDSON ASPHALT ROOFING
NEW AND REROOFING YO CAN BUDGET COMPLETE JOB WITH US
Prices Effective VICTORIA ONLY Open Monday Through Saturday 7:30-5:30
CHARGES — BUDGETS 386-3211
400 Gorge Rd. East
STEWART & HUDSON

BUTLER BROTHERS
QUALITY READY-MIX CONCRETE
Yes, there is A DIFFERENCE
To make sure you get the best concrete possible, Butler Brothers are constantly testing and checking all materials that go into our product.
BUY THE BEST IT COSTS NO MORE
5-days a week delivery
BUTLER BROTHERS 652-1121

IMPERIAL BUILDING MATERIALS
PREFINISHED DOOR SPECIALS
1—6x6—8x1 ⅜" $ 6.95
2—0x6—8x1 ⅜" $ 6.95
2—4x6—8x1 ⅜" $ 7.25
2—6x6—8x1 ⅜" $ 7.45
2—8x6—8x1 ⅜" $ 7.90
2—10x6—8x1 ⅜ $11.60
PREFINISHED BIFOLD DOORS
1—6x6—8 $10.75
2—6x6—8 $12.40
3—0x6—8 $15.00
5—0x6—8 $23.70
6—0x6—8 $26.85
LIMITED QUANTITIES
2955 DOUGLAS 386-1401

S. J. PEDEN LTD.
FIR PLY SPECIALS
4x8x¼ sanded $ 4.75
4x8x¾ factory grade $10.75
4x8x5/16 unsanded $ 3.50
4x6x⅜ unsanded $5.50
We have in stock a full range of 4" and 6" Transite sewer pipe and fittings.
S. J. PEDEN LTD. 2855 QUESNEL ST. 386-3464

CUBBON BUILDING SUPPLIES A YARD OF GOOD LUMBER
25 pcs. 2x4 approx. 8 ft. Eco $9.95
Ping Pong table tops $9.99
11-16" 4x8 sanded plywood $8.95
¾" 4x8 sanded plywood $9.95
⅜" 4x8 gyproc $2.39
½" 4x8 gyproc $2.69
¼" 4x7 sanded plywood $3.99
1000 lin. 2x4 utility $95.00
We have window glass
Reject house doors from $3.99
Open 8 a.m. til 5:30 p.m. 6 days
Also Friday nite till 9:00 p.m.
1720 Cook St. 384-6181

COLUMBIA READY-MIX LTD.
—ready-mix concrete
—sand
—gravel
—drain rock
—fill materials
Phone 478-1701
860 Attree Rd.

SAANICH LUMBER YARDS 3042 Douglas St., 385-2486 NIGHT PHONE 479-1423
Materials for 12x20 carport attached approx. $190
Sabot Kit (sailing) $39.00
Pram dinghy kit $[illegible]
8'x10' greenhouse $175.00
Work Bench $10.60

why pay more
4x8 Mah. $3.25
4x8 Ash $3.49
1x4 strapping r length ft. 5c
12 totem logs $1.00
langford building supply and hardware ltd. open seven days a week
940 goldstream ave. 478-1724

Ideal Sawmill Company Ltd. 9735 Bridge St.
Lumber — Lumber Special Sale 2x4, 2x6, 2x8, 2x10, 1x6, 1x8 shiplap, all new lumber, $58 per F.B.M. and up. 385-0441

USED RED BRICKS, SAND AND GRAVEL. OK TRUCKING CO. LTD., 760 TOPAZ, 386-4414

70 MUSICAL INSTRUMENTS

HAMMOND ORGAN
Has as STANDARD POLICY what other dealers call SPECIAL SERVICE. We have the QUALITY PRODUCT and TRAINED PEOPLE to look after ALL of your ORGAN NEEDS, LESSIONS, SERVICE REPAIR, trade up
Come and talk to people who know
HAMMOND ORGAN STUDIOS at 3400 Douglas across from Woolco
PHONE 388-9177

UPRIGHT MENDELSOHN piano, $485.00 phone Cobble Hill. 743-2023.

TIGER ACCORDION, 72-BASS, new condition, cost $250, sell $125. 598-4284.

PIANO TUNER — CRAFTSMAN NORMAN DUCKWORTH, 383-20..

70 MUSICAL INSTRUMENTS

Woodward's

ONE USED LOWREY HOLIDAY model organ and bench, walnut finish, $699, convenient credit terms. WOODWARD'S MAYFAIR, 2nd floor.

KIMBALL ORGANS
featuring "THE ENTERTAINER" (world's easiest organ to play)
Gulbransen Organs
with piano, rhythm and Leslie
PARAGON MUSIC
Hillside Shopping Centre 385-5275
2000 free parking spaces

HAMMOND ORGAN
Have over 20 different models on our show room floor. We have the variety we know you expect to see when shopping for an organ. Give us a try we would love to have you — at —
HAMMOND ORGAN STUDIOS at 3400 Douglas in the McLaren Centre
PHONE 388-9177

HAMMOND E-100
61 note manuals, 25 note pedal board, showroom condition, excellent value only $2995
GLEESON MUSIC
707 FORT 388-9832

YOUR ONE-STOP MUSIC CENTRE
Musical instruments, accessories, sheet music and music books "everything in music"
HALL-FAIRFIELD MUSIC CENTRE LIMITED
Open Friday evenings
728 Fort St. 385-8342

TALISMAN MUSIC
Used Baldwin bass amplifier, 2 channels, 2 inputs in each, $250. New Acetone SA 2-20 watts RMS 60 watts peak, $200.
939 Yates 384-9222

1 ONLY — GIBSON J45 GUITAR, only $400. Darius professional P.A., $379. Call in and see our complete line of Framus guitars. Trades accepted.
BERNIE PORTER MUSIC
725 Caledonia 382-9542

KNABE BABY GRAND PIANO 5'3", FINE TONE $1,985
CONN ORGAN — THE PEOPLE'S CHOICE — AT ONE ADDRESS ONLY.
REGINALD STONE
1517 Quadra 383-0239

THE FOLKLORE CENTRE
New and used guitars and banjos — Martin, Vega, Ode — Fretted instrument specialists. Repair, refinishing and custom work.
1116 Blanshard 383-3412

VICTORIA Sound Centre
Got a problem? Competent repairs on all types of amplifiers by Rod Evans.
1315 Government St. 385-4842

NELSON'S MUSIC CENTRE
Sales - Service - Instruction
1320 Broad St. 385-9728

AQUARIUS MUSIC
386-9922
Sales — Service — Instruction
Esquimalt Plaza 1153 Esquimalt

NEW AND USED ORGANS AND pianos available at SCOTT PIANO and ORGAN
612 FORT 384-4623

ACOUSTIC 371 BAS AMPLIFIER, 365 watts, RM WITH GRAPHIN EQUALIZER. Sound Source Music, 2250 Oak Bay, 598-3514.

ACETONE ORGAN
With Leslie and rythmn, will sell or part exchange for good accordion. 477-4044.

HAMMOND ORGAN, FULL pedal model, walnut, excellent condition. 658-5047 after 6 p.m.

SHELBY SG., $99. NICE! SOFT SOUND MUSIC
2031 Oak Bay 598-1524

OLDER PIANO—MASON RISCH. Mahogany, hi-back, $350. Excellent condition. 478-2232.

ELECTRIC GUITAR, $12 479-5958

REGENT ELECTRIC GUITAR and Sears amp, $100 firm. 478-6736.

UPRIGHT GRAND PIANO, $400. Ph. 385-4917.

71 MUSIC TEACHERS

DO YOU WANT TO PLAY GUITAR?
Our revolutionary new guitar teaching method for ADULT and CHILDREN will have you playing and singing songs in 4 weeks — At less than half price of private lessons.
For complete information contact NELSON'S MUSIC CENTRE
1320 Broad St. 385-9728

BERNIE PORTER MUSIC
Teaching "Victorians" continuously for over 20 years.
"ENROLL TODAY AND LEARN TO PLAY"
382-9542

71 MUSIC TEACHERS

PRIVATE LESSONS ON most all musical instruments HALL-FAIRFIELD MUSIC CENTRE LIMITED
728 Fort 385-8842

PIANO INSTRUCTION. BEGINNERS $1.75 per lesson. 477-6439.

77 MOTORCYCLES

W-O-R-L-D of P-L-E-A-S-U-R-E
U-S-E-D INVENTORY TAKING C-L-E-A-R-A-N-C-E

67 Yam 305	$151
66 YamS90	$171
66 Hon CM 90	$191
67 Hon. CB 77	$191
66 Kaw. 80	$221
69 Hon. 50	$251
69 Yam. 200	$291
68 Kaw. 175	$291
68 Yam. 180	$323
68 Yam. 350	$353
71 Kaw. 125	$473
70 Yam. 250	$492
69 TRI 250	$492
69 Hon. CL 175	$492
72 Hon. CL 100	$523
70 Yam. 200	$593
72 Kaw. 175	$622
71 Yam. R5	$653
71 Hon. CB 350	$691
72 Hon. SI 175	$692
72 Hon. CB 350	$851
71 Hon. CB 450	$1092
73 Hon. CB 350	$1302
71 Hon. CB 750	$1453
72 Hort. Inter.	$1693

— and many more —

70 Ya 360—68 Ho 450—70 Ho 450
68 Ya 180—67 Ho CB77—68 Ka 175
70 Ya RT1—67 No 650—67 Ya 305
67 Ho 175—69 Ho 175—68 Ho 350
69 Ya 200—69 TR 250—71 Ho 350
71 Ho 100—71 No 750—67 Ya 305
72 No 1S—66 Ya 305—71 Ho 450
71 Ho 350—71 Ka 125—72 Ho 100
65 BS 650—72 Ho 350—68 Ya 125
65 Ho 125—71 Ho 750—71 Ho 350
71 Ya R5—69 BS 250—72 Ka 175
72 MG 750—70 Ya 200—71 Ho CT90
70 Ya R5—68 Ya 350—66 Ka 80
70 Ya R5—68 Ya 350—66 Ka 80
70 Ya DS6—68 Ho CT90—66 SW 250
66 Ho S90—69 Ho 50—60 VW Ti
68 Ya 200—66 Ho CM90—71 Ka 125
72 Ho 500—72 Ho 350—73 Ho 450
69 Ya 200—72 Ho 175—70 Ho 750

— NEW — H-O-N-D-A INVENTORY TAKING C-L-E-A-R-A-N-C-E
BEAT THE almost certain PRICE RISE
B.C. LARGEST MOTORCYCLE DEALER
There has to be a reason we outsell every other dealer in B.C. — Come in and see the "Happy Honda Helpers" today — before the low price selection dwindles!!
NO PAYTS. TILL APRIL
EASY INSTANT CREDIT
Bank terms available
Every budget consideration
pearson W-O-R-L-D of P-L-E-A-S-U-R-E Motorcycle Division
386-8424 3388 Douglas 382-2222
"Next to Red Lion"

SAVE NOW on remaining '72 YAMAHAS
100 CC TWIN Reg. $645, Now $495 $55 dn., $24.50 mo.
125 CC TWIN Reg. $745, Now $595 $60 dn., $30 mo.
200 CC TWIN Reg. $860, Now $745 $75 dn., $37.50 mo.
250 CC TWIN Reg. $1010, Now $895 $90 dn., $45 mo.
350 CC TWIN Reg. $1090, Now $993 $100 dn., $50 mo.
HERE NOW!! THE ALL NEW 80 CC MINI ENDURO
All terms O.A.C. over 2 yrs. Financed through our own store
LIMITED SUPPLY SO ACT NOW AT
MULLINS MARINE SALES
925 YATES STREET
382-1928

'69 HONDA CL450, LOW MILEAGE, $450. 385-6060.

WANTED: MOTORCYCLE, ANY condition, 479-7860.

'69 HONDA CL350, $500 384-5790

71 SUZUKI 500. ASKING $650. Call Allan. 386-7690.

HONDA CB 350, LOW MILEAGE, $495. 384-1698.

'71 MINI ENDURO, 1800 MILES. Ph. 384-3424.

WANTED: PARTS FOR 1962 Matchless 650. 479-3473.

THE ACES ON BRIDGE

World Champions
by IRA G. CORN JR.
TEAM CAPTAIN

How are your leads against slams? Today's quiz is based on slam hands played in recent tournaments. If you find both winning leads, you should consider taking this game seriously. If only one, you need a little more study. If none, continue to relax and enjoy the game — it's a pleasant pastime.

Question No. 1: You are South, vulnerable, and hold:

♠A98
♥Q64
♦6
♣AK10765

What do you lead after this strong bidding:

East	South	West	North
2♠	3♣	Dbl.	Pass
3♥	Pass	3♠	Pass
6♠	Pass	Pass	Pass

Answer: lead a high club and you'll be sorry. The "unusual" lead of ace and another trump defeats the slam. The entire hand:

NORTH
♠7
♥10873
♦KQJ973
♣Q4

WEST
♠43
♥—
♦A108542
♣J9832

EAST
♠KQJ10652
♥AKJ952
♦—
♣—

SOUTH
♠A98
♥Q64
♦6
♣AK10765

This hand was played during the recent Fall National Tournament and many Souths made the regrettable lead of a high club. East ruffed and then ruffed out the heart queen and made his contract easily, losing only to the trump ace. The winning lead of the trump ace and another trump is not as difficult as is appears.

East's bidding makes it obvious that he has a self-sufficient spade-heart two-suiter. His jump to six spades without any further inquiries after West's tepid preference for spades clearly establishes this fact. Based on this, South should know that the club will be ruffed and that his only chance is to score the heart queen in addition to the trump ace.

Question No. 2: You are South, vulnerable, and hold:

♠10963
♥76
♦J1062
♣1082

What do you lead after this bidding:

West	North	East	South
1NT	Pass	3[illegible]	[illegible]
4♣	Pass	4NT	Pass
5♥	Pass	6♥	All Pass

Answer: A diamond is the winner; all other leads lose. The entire hand: this hand

NORTH
♠QJ742
♥932
♦AQ[illegible]
♣6

WEST
♠A85
♥Q85
♦K54
♣AK75

EAST
♠K
♥AKJ104
♦87
♣QJ943

SOUTH
♠10963
♥76
♦J1062
♣1082

was played in a practice match held by The Aces. Both teams bid to the heart slam and both Souths led the diamond jack to defeat the slam quickly. Note that this is one of those hands where it is critical to play from the right side of the table. Had West been declarer at six no trump, six hearts, or six clubs, the diamond king would be protected and there would be plenty of time to take 12 tricks.

Copyright 1972 by United Feature Syndicate, Inc.

77 MOTORCYCLES

SUZUKI MOTORCYCLES
TS 90J
The all purpose bike. A big 90 cc engine, 11 h.p., 5-speed trans. An ideal model for Trail or Street speeds to 70 MPH — up to 110 MPG. Reg. $605,
SALE $495
FREDERICK MOTORS
616 Queens Ave. 383-0823

NEW HARLEY ELECTRAGLIDE
1200 C.C. of MAGNIFICENCE
Now on Display at BROOKLAND'S MOTORCYCLES
937 FORT 383-5926

KAWASAKI 73
Watch for 1973 Model Showing With Door Prizes At KAWASAKI CITY
3220 Douglas 383-9525

1972 HONDA 500, 4-CYLINDER. In new condition, custom paint, electric start, only 3500 miles. $1295. De Pape Motors, 384-8035.

MINIBIKE KITS FROM $77.77
VIC. LAWNMOWER HOSPITAL
834 Johnson 386-8338

SUPER MINI
Yamaha 60 c.c. 4 speed. Enduro motor, in Bronco frame. $180. 386-7818.

1969 BSA 250 COMPLETELY REconditioned, 2 helmets, $350. 656-2659.

MONTESA — BULTACO
Victoria MOTORCYCLE Sales
382-7905 1551 Pear St.

MUST SELL '72 100 C.C. YAMAha, 1000 miles. Phone 477-6870 after 6.

1973 YAMAHA 360 ENDURO. Best cash offer. Phone 384-6591 after 5 p.m. 3060 Earl Gray.

1971 BSA LIGHTNING, 3700 miles. Must sell. Asking $1100. 382-3661 after 5.

72 KAWASAKI. LOW MILEAGE. Street and trail. Best offer. 384-3823.

1971 HONDA CL 100, EXCELLENT condition, 2,000 miles, $425. 592-9287.

GEMINI MINI TRAIL, NEEDS some work, first $100 takes. 479-4364.

71 KAWASAKI 100 TRAIL BOSS, 10 speed, 2,000 miles, excellent condition. 478-1852.

1970 HODAKA 100, SUPER TRAIL Bike. $350 firm. 384-2669.

'71 YAMAHA MINI, $275. 383-0550 after 5:30.

'69 YAMAHA 250 ENDURO, GOOD shape, asking $375. 656-2893.

1968 NORTON 750 COMMANDO. 385-8698.

78 BICYCLES

10-SPEEDS

		Dn.	Mo.
Ladies Eliminator	$84.95	$10	$5
Pioneer	$89.95	$10	$5
Monshee	$103.95	$10	$5
Monshee Deluxe	$109.95	$10	$5
Gitane	$125.00	$10	$6
Gitane Deluxe	$135.00	$15	$6
Gitane S.S.	$149.95	$15	$7

—1-Year warranty on all bikes
—All terms O.A.C. up to 2 years on balance.
—Over 500 bikes to choose from
at
MULLINS MARINE SALES LTD.
925 Yates St. 382-1928

START YOUR SUMMER NOW WITH SAVINGS
BICYCYE SALE
PEUGEOT
AO 8 $119.95 Sale $ 89.95
UO 8 $135.95 Sale $ 99.95
UE 8 $148.95 Sale $119.95
MONSHEE (with safety levers) Reg. $109.95 Sale $94.50
RALEIGH
FIREBIRD $119.95 Sale $ 99.95
GRAND PRIX $149.95 Sale $124.95
SUPER CSE $195 Sale $159.95
RALEIGH Men's 3-speeds 10 per cent off
ALL ACCESSORIES available at savings
GORDON'S SPORTING GOODS
382-5815 1030 Hillside
Open Fri. till 9
TRADES WELCOME

RUSS HAY on GOVERNMENT
Between Bay and Hillside
THE COMPLETE BIKE SHOP
Quality Bikes for Everybody
1 - 3 - 5 and 10 speeds
SPECIALS and SALES
Parts, Accessories and 24 Hr. REPAIRS—EASY TERMS
RUSS HAY BICYCLE SHOP
2542 Government 384-4722

OAK BAY AND ESQUIMALT BICYCLE SHOPS
Two locations to serve you better
Full line of parts and accessories
EASY TERMS AVAILABLE
1968 Oak Bay 1211 Esquimalt
598-4111 388-6712

ROBINSON'S!
New and Used Bicycles
1307 Broad St. 385-3429
"Serving Vancouver Island Since 1929"

BOY'S 3-SPEED JAGUAR BICYCLE, excellent condition. Extras. $40, firm. 477-3771.

GIRLS 16-IN. BIKE, GOOD CONdition. 383-7614.

BICYCLES AT COST
Pearson's 386-8424

PURPLE IVERSON 10-SPEED, good condition, $60. 385-9802.

PHILLIPS 10-SPEED. 658-5047, after 6.

RALEIGH FIREBIRD, 10-SPEED. Ph. 382-4498.

PROFESSIONAL ROAD, ANQUETIL, cotterless, $200 firm. 477-5748.

PREMIER 10-SPEED, LIKE new, asking $70, 592-1533.

GITANE GRAND SPORTS DE luxe 10-speed, $100. 1155 Pandora.

80 BOATS AND MARINE

AURORA V
37' Sharpie ketch family cruising boat but fast off the wind. $6995. Phone 384-1260, 6-8 p.m.

18 FT. GLENELL CRUISER ON trailer, 75 h.p. electric Evinrude. Needs clean-up. See at Trucktown on Bay St., 386-1711.

BE UP WITH THE WINNERS
SAIL A RANGER
SEA SPRAY YACHTS
658-5485

IMMACULATE 14-FT. GLASS boat on trailer, 30-h.p. Evinrude. $800. 384-3288.

13'6" PLYWOOD BOAT AND trailer, 10 h.p. Evinrude, remote controls. 598-3714.

12' PLYWOOD, CANVAS TOP, controls, 5½ hp. motor, trailer, $395. 385-7480, 463 Fraser Street.

WANTED: MANUAL 40 H.P. Johnson or Evinrude in good condition. 477-9288.

20' CABIN CRUISER, 6 CYLINder inboard. Fresh water cooled. Needs some work. $450. 388-5271.

1965 6 H.P. MERC OUTBOARD, $125. 656-3888.

PIERCE FISHER 4-CYCLE OUTboard for parts. Offers. 656-3888.

24' CABIN BOAT, NEW 30 H.P. Merc cruiser. 386-0274 after 6.

WANTED — SOUND CRUISING sail boat, approx. 40'. 388-5215.

11'3" ALUMINUM BOAT, $150 firm. 384-8903.

12' PLYWOOD RUNABOUT, $35. 479-6483.

80 BOATS AND MARINE

M M M M M M M M M M
MERCURY MARINE
FIBERFORM BOATS 10' to 28'
'73 MODELS ON DISPLAY

14' STARCRAFT with sleeper seats, running lights, 1967 Merc. 50 hp electric Holsclaw trailer $1288
14'3 GLASCRAFT, convertible top, rod holders, outboard aux. bracket, 1965 Mercury 20 H.P. and controls, Holsclaw trailer $1188
14' TRAVELLER. Convertible top, outboard bracket, 1962 45 H.P. Mercury electric, windshield wipers, trailer $1288
16' FIBERFORM COLUMBIA, 50 h.p. Mercury electric, camper top, 15 gal gas. Road Runner trailer $2588
1972 24' FIBERFORM "San Juan" 188 H.P. Mercruiser, 12 volt, 110 fridge, alcohol stove, fresh water system, full camper top. $9388

WE SERVICE WHAT WE SELL
MERC. OUTBOARDS 4 H.P. TO 150 H.P.
MERCURY MARINE SALES and SERVICE
Cloverdale and Oak
385-1457
M M M M M M M M M M

BOSUN'S CHARTERS LTD.

SAIL

19' Mariner	$ 3,300
20' Cal	$ 4,675
22' Columbia	$ 5,000
23' Cub	$ 3,450
23' Cal	$ 7,500
25' Northern	$12,000
26' Thunderbird	$ 5,850
26' Haida	$10,500
30' Danish Baltic Cruiser	$14,750
30' Pacific	$16,500
37' Alberg	$34,750
38' Hughes	$32,000

POWER

18' Brandlmayr	$ 4,500
25' Bertram	$14,500
26' Displacement Cruiser	$ 4,500
26' Power cruiser	$ 7,000
27' Swiftsure and boatshed	$10,500
27' Chriscraft Cavalier	$12,250
31' Chriscraft Constellation	$12,500
32' Twin diesel and house	$17,000
32' Twin Diesel	$33,000
40' Fly-bridge cruiser	$29,500
52' Bridge Deck cruiser and boatshed	$39,000

These and many more at
CLARK'S MARINA
10775 MacDonald Park Road
P.O. Box 2001, SIDNEY 656-3421

DO YOU CRAVE THE WAVES?
Let me show you how to own one of North America's most glamorous Runabouts.
THE AMAZING NEW 1973
GLASTRON Deep V
INBOARD and OUTBOARD PLEASURE BOATS
Deal now for great pre-season savings. Twenty-three exciting models to choose from. Flexible trading and finance.
PHONE or CONTACT
TERRY PENNY
GARDEN CITY AUTO SALES
Boat Division
2978 Douglas, Victoria
383-1931

SPECIALTY YACHTS
28' Fibreglass Diesel powered traditional Sloop, sleeps 5, enclosed head, full keel, jib, genoa, main, spinnaker gear, teak decks, etc. only $14,950
30' ALBERG, 4 sails, Gray 30 h.p. inboard, all fibreglass, sleeps 4, over 50 in B.C. waters Now $14,900
36' C and C design wooden sloop, wheel steer, 30 h.p. inboard, 4 sails, sleeps 4, real value — look $11,500
38' Fibreglass Sparkman and Stephens Sloop, wheel steer with trim tab, Navigators table, gimballed oven stove, sleeps 6, built 1970. 'As New' only $29,500
Many more power and sailboats. We urgently want good listings. Customers waiting for boats.
985-9356
SPECIALTY YACHT SALES LTD.
1830 Marine Dr., N. Vancouver
Member B.C. Marine Brokers Ass'n.

VAN ISLE MARINA
36' FIBERGLASS EXPRESS CRUISER with hardtop, twin Ford industrial power, fully equipped $24,000
30' CHRISCRAFT Express, single 230 h.p., 3 yrs. old, excellent condition $14,500
25' OWENS Express, sounder, swim grid, camper cover $7,000
23' BRANDLMAYRS — 3 to choose from.
SAIL
23' CUB Sailing Sloop and 21' Sailing Sloop, both asking $3,500
VAN ISLE MARINA CO. LTD.
TSEHUM Harbour Sidney, B.C.
656-1138 P.O. Box 2130

DON'T WAIT TILL SPRING
Have your outboard checked and repaired now.
ESTIMATES GIVEN
New boats and motors still available at winter prices.
MULLINS MARINE SALES
925 YATES STREET
382-1928

BOATS
NEW and USED
We've got them from 12' to 22', outboards, inboard — outdrives color and power of your choice. Our main line of boats is K and C Thermoglass. We have all the 1973 models on display at
ALL BAY MARINA
2238 Harbour Rd. 656-3167
SIDNEY
"Your authorized Evinrude dealer"

NEW 1973 TIDE BOOKS
For all local waters.
STILL ONLY 50c
SPENCER'S STORES
1110 Gov't. St. "Downtown"

"FIBREGLASS MATERIALS"
Resin ($6.40 gal.) cloth, mat, etc.
"FIBREGLASS BOATS"
"SKEENA 24" a tough, fast shallow-draught work-boat, centre console and enclosed foredeck. $2495.
"KAI-NU" a 16' high performance approach to canoeing, pre-spring price, $210.
W. N. HOLT FIBREGLASS LTD.
867 Viewfield Rd. 384-7752

21 FT. PLEASURE FISHERMAN, brand new 30 h.p. Merc cruiser inboard, paragon gear, many extras including toilet, 2 steering stations, heavy duty rod holders, 5 years old. Professionally built. Excellent condition. 658-5932.

19' FIBREGLASS TRAVELLER, 150 h.p. Sleeper seats. Full camper top. Full foam flotation. Searchlight, compass. Replacement $9500. Sell for $5000 firm. 592-6940.

22' CEDAR PLANK. EX-RCMP Good Ford V-8. Fast and seaworthy. Needs a little work. Best offer to $1200. 383-4771.

WANTED: F-G DEEP V, 19 TO 24 feet, I.B.-O.B. motor. Phone Nanaimo, 758-9570.

BOAT WORK. REFURBISHING, rebuilding. Dryland boat storage. 383-2587.

SPORT YAK 2 WITH OARS, NEW condition, $125. 479-3943.

80 BOATS AND MARINE

W-O-R-L-D of P-L-E-A-S-U-R-E
U-S-E-D INVENTORY TAKING C-L-E-A-R-A-N-C-E

BOATS

13' Peterborough	$290
17' Brandlmayr	$692
11' Runabout	$ 50
13' Fisherman	$210
12' Runabout	$ 80
15' Peterborough	$352
22' Cabin Cruiser	$1996
7' Dinghy	$ 70
15' Skagit	$592
14' Chrysler	$551

OUTBOARDS

71 Chrysler 6	$370
67 Viking 15	$340
71 Yamaha 8	$441
69 Chrysler 6.6	$270
68 Viking 20	$291
64 Johnson 40	$171
Scott 40	$ 90
68 Sears 5	$191
70 Chrysler 9.9	$451
71 Yamaha 8	$392
69 Seagull 3	$171
Johnson 3	$100
58 Johnson 5½	$191
70 Chrysler 70	$1092
Johnson 15	$151
Mercury 40	$291
71 Chrysler	$491
58 Johnson 35	$191
Elgin 12	$100
70 Evinrude 33	$551
65 Mercury 35	$391
57 Evinrude 7½	$171
67 Chrysler 9.2	$351
67 Johnson 3	$171
58 Evinrude 50	$391

41 — N-E-W — 41 B-O-A-T-S
R-E-I-N-E-L-L
P-R-I-N-C-E-C-R-A-F-T
C-A-L-G-L-A-S-S
C-H-R-Y-S-L-R
46 — N-E-W — 46 M-O-T-O-R-S
C-H-R-Y-S-L-E-R
Y-A-M-A-H-A
SPECIAL WINTER TUNEUP — OVERHAUL OUTBOARD RATES
Pearson W-O-R-L-D of P-L-E-A-S-U-R-E Marine Division
386-8424 3388 Douglas 382-2222
"Next Red Lion"

LUHRS CRUISERS
MORGAN YACHTS
in stock
MARINA PARK
Yacht Sales Ltd.
White Birch Rd.
(next to Sidney High)
Sidney 656-4222

MARINE — ENGINES
Parts and service for all GRAY MARINE engines now available in Victoria.
We are now able to supply parts and service for all marine engines. Avoid the spring rush. Have your engine serviced now and enjoy the summer.
MARINER MARINE POWER
21 Cadillac 383-6582

BROLITE MARINE PAINTS and antifoulings
BOSUN'S LOCKER
386-1308 580 Johnson

HARBOUR MACHINE LTD.
31 Erie St. 383-6555
CRUSADER AND PALMER Engines and parts
CHRYSLER MARINE Parts and Service
USED and REBUILT engines SERVICE and REPAIRS to gas and diesels. Propellers adjusted.

WE STOCK
Fridges, sinks, plastic water tanks, pumps, toilets, 12 volt lights. All in stock at reasonable prices.
S. J. PEDEN LTD.
2855 Quesnel St. 386-3464

DUE TO A GREAT UPHEAVAL at the bottom of Yates, may we suggest that you use the Yates St. Parkade when shopping with us and have your ticket validated at SHIP CHANDLERS (McQuades)
1252 Wharf St. 383-1141

PACIFIC AUTO MARINE
Shawnigan Lake Village
V-Drives — Jet Units — Outdrives. Engine conversions, inboard marine hardware and accessories. Open till 8 p.m. Wed. and Fri.
743-5122

PELAGIC PACIFIC FIBREGLASS MATERIALS
4 Huron St. 386-1811

BOAT COVERS, POLY WEAVE, roped and grommetted, 15x20 $25.95, 8x10 $11.40, 6x8 $9.95. Jeune Bros. Ltd., 570 Johnson or 460 Wallace Street, Nanaimo, 385-7751 or 754-5511.

23' UNIFLITE
1970 Cruiser, 225 Chrysler freshwater cooled engine, boathouse-kept. Phone Campbell River, 112-287-6396.

STAINLESS STEEL TUBING
For pulpit and bow rails
PRODESTO MARINE IND. LTD.
546 Brookleigh d. 658-5271.
N. side of Elk Lake

14'8" DEEP WIDE HULL BOAT with 35 h.p. outboard and trailer. Ideal for pleasure, water skiing or fishing. $625 or nearest offer. 478-6555.

JENKINS MARINE
Building, renovations, and repairs, on wood and fibreglass boats. Custom fibreglassing. 479-2244, 479-6038.

26' HAIDA, MAIN, JIB, SPINnaker. Geneoa, 9½ motor, head, cooker, plastic dodger, plus extras, priced for a quick sale, 12' clinker rowing boat, $85, 383-2458

1966 33 HP JOHNSON, GOOD condition, no tank; two 18 horse Johnsons, as is; Morphy Richards 4 cu. ft. propane refrigerator. 592-0149.

46' FERRO CEMENT KETCH. C-strutter design. Partially completed. $16,000. Contact Frank Shore, 5832 Elsom Avenue, Burnaby, phone 433-3562.

FIREBALL, CLASS, RACING sailboat complete with aluminum mast, sails, jib pole and trapese. As new, owner, Ganges 537-2313, $875.

SAIL ABOARD 72' KETCH
Beginners-advance classes. Day Sails, group charters. Ralph Higgins' Sailing School. 383-0539.

VANCOUVER ISLAND REPREsenatives for Coronada Scampi and Islander Yachts. Duncan, 746-5721.

Sales — Parts — Repairs
VIC. LAWNMOWER HOSPITAL
834 Johnson 386-8338

MARINE REPAIRS
PHILBROOK'S SHIPYARD LTD.
2324 Harbour Rd. Sidney, B.C.
656-1157

FERRO CEMENT PLANS FOR 36-ft. Seabird, Cost $230. Will take $150. 479-6863 between 11 and 1 p.m.

14 TO 16 FOOT 1971 EASY-LOAD boat trailer, $250. 1959 Dodge station wagon, runs good, $75. 383-9675.

1970 CAL 20 FOR SALE EXcellent condition, well found, $4550 phone 291-0330 (Burnaby).

16-FT. FLAT BOTTOM BOAT frame, bottom on. Good spare time project. Offers. 592-0108.

BOAT TRAILER, 550 LBS., 592-4628 after 6 p.m.

PETE'S TENT AND AWNING boat covers and upholstery. Call 383-8959.

CHRYSLER ROYAL MARINE engine, excellent running order. See it run in fishing boat. 477-4573.

MOVING. MUST SELL 26' CONverted lifeboat, semi-finished. Best offer. 479-1462, evenings.

WANTED: COMMERCIAL troller to 32 ft. A or B license. 246-3780.

BOATS WANTED — CASH OR consignment. Oak Bay Marine Sales. 598-3393.

BARGAIN PRICED 23' CRUISING racing sloop, good condition. Best offer over $2,900. 656-4331.

CANOE COVE MARINA
Yact Brokerage
Sidney, B.C., 656-3915

WANTED: SMALL BOAT ABLE to carry four people. Motor not necessary. 658-3450 after 12 p.m.

HANDYMAN SPECIAL. 18' WORK boat, good sport fisher. 479-3719.

80 BOATS AND MARINE

OAK BAY MARINE SALES AND SERVICE
Open 7 days a week
9 a.m.-till dark
Franchise Dealers for "Evinrude" — "OMC" — "Volvo" — "Merc. Cruiser" — "Rawson" — "Coronet" — "Starcraft" — Martin — "E.Z. load trailers."

25' STARCRAFT
Beautiful — fast — lightweight — fully equipped — with all the space you want at a price you can afford.
Come in and see it now!
We have a complete stock of new cruisers and runabouts.

USED BOATS
16' FIBREGLASS cutter — 40 H.P. O-B — Very beamy boat.
14' CRESTLINER — 28 H.P. O-B — Trailer — Ideal little runabout.
20' CABIN CRUISER — 100 H.P. O-B — Sleeps 2 — Glass over wood — Large and beamy.
19' HARDTOP — 40 H.P. O-B — Mahogany const. — Ideal for fishing.
20' CARVEL planked — Rebuilt Industrial IN-B — cabin and canvas covering.
18' WOOD — 75 H.P. O-B — Cabin — sink and head — Canvas cover — Very clean.
18' FIBREGLASSED HULL — 40 H.P. O-B — Cabin — Ideal for fishing.
18' GLASSED HULL — 65 H.P. O-B — Cabin — Dual steering.
19' GLEN-L — 50 H.P. O-B — Ideal fishing boat — cabin and canvas.
18' TWIN HULL "Power Cat" 8' beam — 2 70-H.P. O-Bs.
16' K and C — 50 H.P. O-B — Trailer, Camper top (1972 outfit).
19' FIBREGLASSED — 80 H.P. O-B — Cabin and canvas bridge.
19' "NEPTUNE TRAVELLER" fibreglass—150 OMC IN-B—Full camper top — Very nice.
17' K and C. Full camper top — 1971 boat. (Nice.)
20' SANGSTER Fibreglass — New cabin and deck — 80 H.P. O-B.
19' BRANDLMAYR — 120 Volvo — Sounder — Radio — Top.
18' PLYWOOD — 40 H.P. O-B.
17' FIBREGLASSED HULL — 35 H.P. O-B — Cabin.
17' MOULDED PLYWOOD — 65 H.P. O-B — Complete top.
18' FIBREFORM — 65 Merc. — Top — bracket — (1971 unit).
19' GLEN "L" — Very beamy — Cabin — Fibreglassed bottom.
15' FIBREGLASSED — 25 H.P. O-B — Trailer.
19' SANGSTER Fibreglass — 155 Chrysler IN-B (1971 New condition).
14' ALUMINUM — Windshield — Trailer.
17' CLINKER — 9½ Briggs — Cabin — Canvas.
16' FIBREFORM — 130 Volvo — Camper top — (1972 boat).
17' BELL BOY — Fibreglass hull and cabin — 75 H.P. O-B — Very nice.
15' SANGSTER — Full top — 1972 boat.
16' CARVEL PLANK — 20 H.P. O-B — Canvas top — very nice.

CRUISERS 20' AND UP
33' MONK CRUISER — diesel power — 11 ft. beam — fresh water cooled — 160 gal. fuel tanks. Sonar direction finder — Satellite radio-telephone — automatic pilot — Spilsbury and Tyndall radio telephone, 8-track tape deck.
Complete boat very good:
32' OWENS model 225 — beam 11' — twin engines, 225 H.P. V-8 — Karr radio — hydraulic steering, diagonal planked mahogany dinette — icebox — head — stove.
Complete boat very good.
20' SEMI-DISPLACEMENT — Gray marine IN-B.
41' FIBREGLASS converted fishboat. Rada — Auto. Pilot — Ballast.
26' LYNWOOD — Command bridge — fully equipped.
32' PLEASURE CRAFT — Fully equipped.
22' BRANDLMAYR — 115 H.P. — Fully equipped.
25' TROJAN — Command bridge.
26' CABIN CRUISER.
25' CHRISCRAFT — New power.
23' CRUISER — Merc. 110 IN-B.
36' HOUSEBOAT — Twin power — Fully equipped.
21' STARCRAFT — Cabin — IN-O — Fully equipped.
24' CEDAR PLANKED CRUISER — Immaculate, IN-B.
24' FIBREFORM, 1971.
22' CLINKER — IN-B — Very nice.
22' SANGSTER — Cabin — Fully equipped.
21' STARCRAFT — 1970 — Fully equipped.
23' FIBREFORM — IN-O — Fully equipped.
23' PLANKED — New Volvo — Borg Warner Velvet Dr. — IN-B.
27' CUTTER — Large cabin — Diesel IN-B.
24' FIBREFORM — Fully equipped.
26' CRUISER — Displacement — IN-B — Fully equipped.
30' SEMI-DISPLACEMENT CRUISER — Fully equipped.
26' SPENCER — IN-B. — Fully equipped.
32' OWENS Flagship — Twin engines — Fully equipped.
30' Older ship — IN-B.
30' RAMSAY Design.
36' DETCH — Steel hull — 1970.
18' CROWN — New condition — 1971.
12' VULCAN Glass — O.-B.
19' WOOD HULL — Ind. IN-B.
12' ALUMINUM sailboat.
20' LIGHTNING Glass.
16' BOSTON SKIFF
20' KITSALANO — O.B. — Sleeps 4 — Very clean.
Largest Brokerage in Victoria
598-3393
1327 Beach Dr.

NATIONAL BOAT SALES
30' MOTOR-SAILER, 25 h.p. Gray, FWC. Newly redecorated interior gives comfortable cruising for 4. Traditional design, very seaworthy. (Out of town) $10,500

15' "Crescent" sloop, as-is	$495
20' Yawl, 7 sails	$2,700
24' Sloop, diesel aux.	$4,450
CAL 20, racing special	$4,850
21' Vivacity, like new	$6,500
30' Cutter, 25 h.p. Gray	$7,500
26' Cabin cruiser	$4,500
28' Cruiser, 85 h.p. Chrysler	$4,500
25' Owens, 185 h.p.	$7,950
27' Express, planked	$8,500
27' Chris, 210 h.p.	$11,900

See the new GRAND BANKS Diesel Cruisers at our Sale Docks.
See Geoff Simpson or Jack Falins for full information.
NATIONAL PROPERTIES LTD.
Marine Division
2270 Harbour Rd. Sidney, B.C.
656-3966

"It's the service that sets us apart"
14'4" HOURSTON GLASSCRAFT
Nautilex top, curtains, cockpit cover, moulded interior, 1972 40 H.P. elec. Johnson, battery, battery box, controls, 900-lb. Road Runner trailer.
$2397
GIBSON POWERCRAFT CENTRE LTD.
2520 Gov't. (Near Bay St.) 382-8291
2300 Canoe Cove Rd., N. Saanich 656-4356

38-FT. DIESEL TROLLER "PAcific Comber". A licence, has everything except Radar. $23,000. 248-6328, Parksville.

WANTED: 15' FIBREGLASS boat and outboard motor. Will pay up to $2,000. 479-3862.

80 BOATS AND MARINE

Q-SHIPS
Div. of Calgan Marine Ltd.
Crown Pioneer 28
All fibreglass, command bridge cruiser, sleeps 6. Avail. complete, part complete, hull-deck, etc. from $3350.00.
Cal Ranger Crown

Crown 23, sleeps 4	$ 6,580
Crown 28, sleeps 5-6	12,610
Cal T-2, big 27'	11,870
Cal cruising 2-29 diesel, wheel steering, sail, etc.	19,895
Used Boats	
Cal 20, well equipped	4,195
39' Yawl, custom built	23,800
1 only 25' F. G. Sloop	Special
Cal 2-30, very complete	21,500
23' Huntingford Sloop	1,800

1355 Crown Street, N. Vancouver
988-6108 or 980-4733

SVALBARD 1, 47' X 13', 2" X 7, Gardner 6LW. New mast, cabin, rader, Loran, 2 phones, sounder, mike, 2 stoves, batteries. All gear, spare parts etc. $55,000. Government Fish Floats.

WANTED: SKI BOAT
Must be in good condition, or will trade '67 Pontiac Parisienne, approximate value $1,200. Call Mollberg, 478-5327 or 387-3735.

17 FT. THOMSON LAPSTRAKE on Mastercraft trailer. 75 H.P. electric Johnson. Well equipped. Asking $2850. Smart looker. 386-1711 or 477-6838.

BARGAIN. 24 FT. CABIN BOAT, planked hull, Grey Marine, sink, heads, oil stove. Large cockpit. Needs cabin work. Were asking $1900. Open to offers. 479-3383.

92 SPORTING GOODS

BUY NOW AND SAVE!!
30-06 Sako Finn Bear, $229; de luxe, $299; 7 mm Rem. mag.-3x9, $219; 270 P. Hale-4x, $179; 375 Brno., $229; 30-30 CIL, $69; 30-06 Garand, $119; 303 Jungle, $35; 36 Percussion, $59; 357 Colt, $149; 2" S-W 38, $132; 22 Ruger Mark 1, $82; 22 Arminus, $47; 9 mm Walther, $85; 476 Colt, $119; 38 Colt positive, $79; Browning 3" auto., $189; 410 dble., $49; 20 Mossberg, $9.
CASH FOR USED GUNS
ROBINSON'S
Serving Victoria 43 Years
1307 Broad 385-3429

AQUAKNOX DIVE CENTRE
We specialize in professionalism, the FINEST in teaching and equipment. We now offer ROCK CLIMBING courses!
943 Yates St. 386-2525
(Div. of Bosun's Charters)

STAINLESS STEEL SMITH AND Wessons. 4 new models, including 357. New Winchester 101, $339. Model 12—20 guage. Many others. 477-8381.

SPECIAL — WET SUITS
¼" Shark skin jacket and pants, $90. Frank White's Scuba Shop, 832 Fisgard.

RAY'S SPORTS CENTRE
RACQUET STRINGING
1692 Douglas 385-6312

1 PAIR OF FISHER RSL ALL metal skis including bindings and ski poles. $115. 592-6004.

SACRIFICE — .38 WESTERN Frontier 6 gun with holster. Phone 385-1136, after 5 p.m.

WANTED: RUGER 44 MAGNUM Blackhawk, 6½" bbl. 477-3178.

BRAND NEW SET MAN'S IRONS, woods, bag, only $140. 478-5821.

SAFARI SUPER 306 HIGH POWered rifle. Like New. 386-7697.

PARKER HALE 30.06, 3X SCOPE, $95. 386-8068.

93 CAMERAS, SUPPLIES AND PHOTO FINISHING

SOME NEW YEAR GOODIES
Discontinuing Microscopes and Telescopes — special prices off all in stock.
Metz 195 automatic flash, regular $76.00—Special $69.95
15% Off
All Screens in Stock
Special feature Kodak Pocket Instamatic 20 outfit $25.95
USED MOVIE CAMERAS
Used Bolex H-16 RX-5 body, only $475
Used Bolex semi-reflex with 3 lenses $300
Used Bolex semi-reflex with 2 Switar lenses $300
Used Bolex H-8 with Som Bertio-1 10-30 zoom lens $200
Used Sankyo CME 440 4-1 zoom $135
Used Canon 518 5-1 power zoom with case $150
ELECTRIC EYE
1006 Broad St. 386-0333

BARGAIN TIME AT VICTORIA PHOTO SUPPLY IS LIKE NOW, MAN!
Storewide inventory clearnace is now on! Save a real bundle on cameras, projectors, darkroom accessories, screens, tape recorders, lenses, gadget bags — you name it, we've probably got it in our clearance group. Worthwhile savings . . . buy what you've always wanted NOW and you'll be all set when spring picture time arrives.
Don't forget — you ALWAYS save on photo-finishing as well at
VICTORIA PHOTO SUPPLY
1015 Douglas St. 385-3458

SIMPSONS-SEARS
Camera Counter
"PHOTO-FINISHING"
Fujicolor — Kodacolor or G.A.F. FILM
12 Exposure $2.99
20 Exposure $4.49
30 Exposure $7.49
All Above Prints On NEW SILK FINISH
PHONE 388-9111
LOCAL 203

Electric Eye Colour Prints from Slides
All sizes except 110 regular 45c
SPECIAL 29 CENTS
ENDS FEB. 17th
ELECTRIC EYE 1006 BROAD
386-0333

HILTON PHOTO SUPPLIES LTD.
Trans-Canada Highway
Chemainus
Vancouver Island's Finest Photo Supply Centre
Drawer 750 Ph. 246-3311

BILL'S PHOTO SUPPLY
Unicolor headquarters for Vancouver Island
1672 Douglas 383-7443

BELL AND HOWELL MOVIE camera with accessories. 746-5461 Duncan.

WANTED TELEPHOTO LENS for Pentax spotmatic 35 mm. 384-9891 or 382-9811.

FRAME COUNTER, FOR 16 M.M. Craig editor. $30. 388-5271.

96 RANGES, STOVES AND FURNACES

HAVE PURCHASED SIMPSONS-Sears Kenmore range, selling Findley 30" continuous clean fully automatic range. Very good condition. $135 or best offer. 592-0180.

MOFFAT RANGE, 40", GOOD condition, offers? 598-4338.

Westinghouse 30" electric range in good working order. $45. 382-1892.

96 RANGES, STOVES AND FURNACES

DOMINION HOT WATER HEATer type B10 with accessories. Ideal for small home or greenhouse $25. 384-9233.

HALE-CO OIL FURNACE, 85,000 B.T.U. complete with plenum and cold air returns. Can be seen operating. $125. 479-1264.

RANGE HOOD, COPPERTONE, as new with filter. Used with or without outside vent. $30. 386-9755.

30" VIKING AUTOMATIC ELECtric range, good condition. $60. 386-8051.

30" ELECTRIC FRIGIDAIRE range, automatic oven. Good condition, $45. 658-5265.

GE YELLOW COUNTER-TOP service element. Push button controls. Priced $110. 384-9763.

ENTERPRISE OIL RANGE. Stand, tank, working. As new, $50. 382-5277.

FOR SALE, ELECTRIC STOVE. 592-9621.

97 FURNITURE

SPANISH
5-PCE. BEDROOM SUITE INCLUDES 2 NITE TABLES, 60" HEADBOARD, TRIPLE DRESSER WITH MIRROR AND 5-DRAWER CHEST COMPLETE WITH SIMMONS MAXIPEDIC QUEEN SIZE BOX SPRING AND MATTRESS. SPECIAL $749. FREE DELIVERY AND TERMS.
Continental Furniture
(Div. of Monarch Store)
716 JOHNSON
386-2450

YATES FURNITURE AND SECond Hand, 515 Yates, 388-5212. New 6-chair dinette set, sugg. retail, $220. our price $145. 4-chair dinette set, sugg. retail $130, our price, $85. Coffee table, 2 end tables, sugg. retail, $210, our price, $135.

Buy — Sell — Appraise
KILSHAW'S AUCTIONEERS
1115 Fort 384-6441

LUNDS AUCTIONEERS
WE BUY AND APPRAISE
926 Fort 386-3308

PAY CASH AND SAVE
PANDORA FURNITURE LTD.
See Our Ad Under Miscellaneous
NEW AND USED FURNITURE
1050 PANDORA AVE.
383-6319

LIKE NEW ITALIAN MEDITERranean china cabinet $265, plus table and four chairs $65. For further information call 592-9071 after 5 p.m.

MUST BE SEEN TO APPRECIate. 4-piece sectional chesterfield, one Small and Boyes high back arm chair, one Battle Creek 3 bulb sun lamp on stand. 384-3581.

FOLDING RECLINING CHAIR (three positions) with foot rest; aluminum frame, nearly new, $40. 382-9592.

TEAK DOUBLE BED — 2 SINgle mattresses in all around frame, 6-months-old, $275. 477-8754, after 6.

DOUBLE HOLLYWOOD BED, complete with white vinyl headboard. Excellent condition. $45. 592-7753.

SPOT CASH
For good furniture-appliances
ROYAL FURNITURE 388-9021

HOUSE FULL OF GOOD FURNIture to be sold immediately. 383-3707.

TWIN BEDS, INCLUDING HEADboards and frames, $80. After 1 p.m., 592-4943.

QUEEN-SIZE WALNUT HEADboard, footboard, and matching 9-drawer dresser, 478-5852.

SECTIONAL CHESTERFIELD and chair, $50. 598-3729 after 5.

HIDE-A-BED, CHEAP. WHAT offers. 477-6056.

6 DRAWER DRESSER WITH mirror, like new. 386-6640.

WALNUT GATELEG TABLE, with 2 leaves. 592-4616.

ALL WOOL BEIGE RUG 9 X 12. 384-0039 after 2 p.m.

TWIN BEDROOM SUITE, $180. Chesterfield, $75. 382-7848.

98 TV, STEREO, RADIO SALES AND SERVICE

ADMIRAL 8-TRACK RECORDER with AM-FM — now $229.88; and Quadra-sonic 8-track $299.88; Admiral 5 band short wave, marine and FM $89.88; Admiral table radios from $14.88 and Admiral AM-FM pocket radios from $11.88.
BUTLER BROTHERS
1720 Douglas 383-6911
(ACROSS FROM THE BAY)

PHILIPS
ELECTRON
383-5432
100 W. Burnside
PHILIPS MODULAR 4 COLOR TV

TV RENTALS
FROM $7.00 PER MONTH
A reliable rental service
MAIS FURNITURE
1821 Cook St. 385-2435

4 CHANNEL RECEIVER WITH 8-track player including 4 speakers. Was $299.95, now only $249.95.
ATLAS STEREO AND TV
763 FORT 385-2712

HAVE PURCHASED SIMPSONS-Sears Silvertone colour TV, selling Phillips 21" black and white table TV. Good working order. $30. 384-5802.

HAVE PURCHASED SIMPSONS-Sears Silvertone colour TV, selling Dumont 21" console TV. Walnut cabinet. Good working condition. $50. 479-4417.

REPOSSESSED PANASONIC COlour TV, take over payments of $14 monthly (under warranty) or pay balance owing, $367, 383-1780, 904-D Esquimalt Rd.

HAVE PURCHASED SIMPSONS-Sears Silvertone colour TV, selling Dumont 25" color TV. Lovely fruitwood cabinet. Good working condition. $275. 385-8563.

HAVE PURCHASED SIMPSONS-Sears colour TV, selling 19" Transonic black and white portable TV. 1 year old. Like new. $90. 384-1960.

GUARANTEED REPAIRS TO stereo and components. Trans World Electronics, 1817 Douglas, 385-1941.

HEADQUARTERS FOR CITIZEN band radios (C.B.) warehouse sales. Macdonald Furniture Mart, Pandora and Broad. 383-1121.

HEATH AUDIO IM ANALIZER $75. Heath harmonic distortion meter $75. Sound Source Music, 598-3514.

USED COLOUR TV'S. MANY TO choose from. $299.95 and up. Ace TV Service 3185 Quadra Street, 388-9455.

ELECTROHOME BLACK AND white TV, cabinet, 20" screen, 388-9077.

19" PANASONIC COLOR TV, like new. $250. 3 months guarantee. Phone 478-4500.

RCA VICTOR SOLID STATE stereo. Like new, $125. Phone 478-4500.

NORSCO, DUAL, TANDBERG
HUDSON'S TAPE CENTRE
1543 Fort 382-0923

IS THERE ANYONE WHO wants an excellent working 21" RCA console for $50. 386-0710.

1972 MODEL SONY TRINITRON 12" colour portable TV for sale. 652-3342.

PHILCO HI-FI STEREO CONsole, excellent condition. $100. 385-2384.

2 CB MESSENGERS 110-12 VOLT. Base station and antenna. $150. 382-5277.

SANSUI 8-TUNER, DUAL 1219, Empire troubadour, JBL speakers model 101. 383-8131, 382-9388.

23" ZENITH CONSOLE TV, black and white. Excellent condition. $80. 478-1304 or 478-4819.

3-WAY COMBINATION, TOP CONdition, $120 or best offer. 384-8890 after 6 p.m.

SCHAUB LORENZ STEREO, $125. 656-3372.

BELL AND HOWELL CASSETTE with 7 cassettes, $50. 396-0968.

ROSHOME 8-TRACK TAPE DECK and speakers. $50. Tom, 642-5408.

MARSHALL AMP, EXCELLENT condition, 478-7973.

20" ZENITH BLACK AND WHITE portable, like new. $100. 478-4500.

98. TV, STEREO, RADIO SALES AND SERVICE

RENT COLOR TV
BY THE MONTH
Special long term rates
BUTLER BROTHERS
385-3832
1720 Douglas (opposite the Bay)

RENT TO OWN
$18.89 Monthly
Brand new Electrohome 19" color TV. 3 years uconditional guarantees on all parts and labour, 6 years on picture tube.
WE SELL THE BEST AND SERVICE THE REST
Service dept. also open
CITY CENTRE TV
3970 Shelbourne 477-6971
University Heights Mall
10 a.m.-10 p.m. daily.

Rent or rent to own
COLOR TV
$16 MONTHLY AND UP
ZENITH
FLEETWOOD
HITACHI
PANASONIC
PHILCO FORD
Immediate City Wide Delivery
CALL NOW, 385-2435
24-hour phone service
MAIS FURNITURE
1821 COOK

1 WEEK ONLY
10% DISCOUNT
On MOST ZENITH portable-console and black and white TV's, stereo consoles and modular systems.
USED

RADIOS from	$5.00
T.V.'s from	$29.00
PORTABLE T.V.'s from	$39.00
RECORD PLAYERS from	$15.00

RENTAL DEPT.
TVs from $7 per month
KENT'S LTD.
742 Fort 383-7104

CONSUMER RATED TOP QUALIty best buy stereo system, only 6-weeks-new. The heart of this fine system is the new Scott 387B receiver, add to this Elacs top of the line, 50H-II turntable, Empires 999VE-X magnetic cartridge and two Dynaco A-25 speakers, and you have a system unsurpassed in its price range. Due to financial difficulties must sell for $950. 382-9308.

ATTENTION, RADIO HAMS EXPERIMENTERS AND HOBBYISTS
Must clear 90% OFF regular retail.
Large stock of paper and mica capacitors — Amphol, Jones and Cannon Connectors — Rectifiers — Tube Sockets and much more. All new stock.
VICTORIA INSTRUMENTS
No. 4—720 Yates 385-3155

COLOR TV, 19" FLEETWOOD, 2 years old, top condition, $250. 386-6892.

19" CONSOLE COLOUR TV, like new, $295. 592-6983.

23" ADMIRAL 2-SPEAKER CONsole TV. $40. 592-6155.

COLOR TV, TRADE FOR 19" OR radial arm saw. 478-7027.

STEREO, CONSOLE MODEL, EXcellent condition, $135. 385-4273.

RCA BLACK AND WHITE T.V., call 382-9507.

25" COLOR CONSOLE TV, JUST overhauled, offers. Phone 385-8076.

99 GROCERIES, MEAT AND PRODUCE

ROAST OF BEEF
Prime Rib 1.09 lb.
TURKEY
Hind Quarters 39c lb.
Wings 5-lb. bags 25c lb.
CHICKEN
Roasting utility 55c lb.
PORK PICNIC
Lean 57c lb.
FAB DETERGENT
5-lb. box 99c
APPLE DRINK
3-48-oz. tins 89c
MARGARINE
Pacific 1 lb. 15c
ORANGES
Fancy 8 lbs. 1.00
MIXED VEG.
Wilson Frozen 2 lbs. 49c

SAVE MONEY AT HARVEY'S

Harvey's home-cured hams	73c lb.
Red Brand sides of beef	83c lb.
Red Brand hinds of beef	97c lb.
Red Brand fronts of beef	71c lb.
2709 Quadra	383-2031

ALBERTA MEAT MARKET

Sides of beef	75c lb.
Hind quarters, grade A	98c lb.
Hind quarters, top commercial grade	85c lb.
1811 COOK	383-3012

TOP QUALITY, LOW PRICE
Red Brand Beef, 79c a lb., side cut, wrapped, quick frozen.
Super Low Cost Market
899 Esquimalt Rd. 382-8196

WILLIAMS QUALITY MEATS
Red Brand Hinds $83.95 each
795 Fort St. 384-1613

VICTORIA MEAT MARKET
COMPARE ANYWHERE
625 JOHNSON STREET

98. TV, STEREO, RADIO SALES AND SERVICE

RENT COLOR TV
BY THE MONTH
Special long term rates

BUTLER BROTHERS
385-3832
1720 Douglas (opposite the Bay)

RENT TO OWN
$18.89 Monthly
Brand new Electrohome 19" color TV. 3 years unconditional guarantees on all parts and labour, 6 years on picture tube.
WE SELL THE BEST AND SERVICE THE REST
Service dept. also open
CITY CENTRE TV
3970 Shelbourne 477-6971
University Heights Mall
10 a.m.-10 p.m. daily.

Rent or rent to own
COLOR TV
$16 MONTHLY AND UP
ZENITH
FLEETWOOD
HITACHI
PANASONIC
PHILCO FORD
Immediate City Wide Delivery
CALL NOW, 385-2435
24-hour phone service
MAIS FURNITURE
1821 COOK

1 WEEK ONLY
10% DISCOUNT
On MOST ZENITH portable-console and black and white TV's, stereo consoles and modular systems.
USED
RADIOS from $5.00
T.V.'s from $29.00
PORTABLE T.V.'s from $39.00
RECORD PLAYERS from $15.00
RENTAL DEPT.
TVs from $7 per month
KENT'S LTD.
742 Fort 383-7104

CONSUMER RATED TOP QUALITY best buy stereo system, only 6-weeks-new. The heart of this fine system is the new Scott 387B receiver, add to this Elacs top of the line, 50H-II turntable, Empires 999VE-X magnetic cartridge and two Dynaco A-25 speakers, and you have a system unsurpassed in its price range. Due to financial difficulties must sell for $950. 382-9308.

ATTENTION, RADIO HAMS EXPERIMENTERS AND HOBBYISTS
Must clear 90% OFF regular retail.
Large stock of paper and mica capacitors — Amphol, Jones and Cannon Connectors — Rectifiers — Tube Sockets and much more. All new stock.
VICTORIA INSTRUMENTS
No. 4—720 Yates 385-3155

COLOR TV, 19", FLEETWOOD, 2 years old, top condition, $250. 386-6892.

19" CONSOLE COLOUR TV, like new, $295. 592-6983.

23" ADMIRAL 2-SPEAKER CONSOLE TV. $40. 592-6155.

COLOR TV, TRADE FOR 19" OR radial arm saw. 478-7027.

STEREO, CONSOLE MODEL, EXcellent condition, $135. 385-4273.

RCA BLACK AND WHITE T.V., call 382-9507.

25" COLOR CONSOLE TV, JUST overhauled, offers. Phone 385-8076.

99 GROCERIES, MEAT AND PRODUCE

ROAST OF BEEF
Prime Rib 1.09 lb.
TURKEY
Hind Quarters 39c lb.
Wings 5-lb. bags 25c lb.
CHICKEN
Roasting utility 55c lb.
PORK PICNIC
Lean 57c lb.
FAB DETERGENT
5-lb. box 99c
APPLE DRINK
3-48-oz. tins 89c
MARGARINE
Pacific 1 lb. 15c
ORANGES
Fancy 8 lbs. 1.00
MIXED VEG.
Wilson Frozen 2 lbs. 49c

SAVE MONEY AT HARVEY'S
Harvey's home-cured hams 73c lb.
Red Brand sides of beef 83c lb.
Red Brand hinds of beef 97c lb.
Red Brand fronts of beef 71c lb.
2709 Quadra 383-2031

ALBERTA MEAT MARKET
Sides of beef 75c lb.
Hind quarters, grade A 98c lb.
Hind quarters, top commercial grade 85c lb.
1811 COOK 383-3012

TOP QUALITY, LOW PRICE
Red Brand Beef, 79c a lb., side cut, wrapped, quick frozen.
Super Low Cost Market
899 Esquimalt Rd. 382-8196

WILLIAMS QUALITY MEATS
Red Brand Hinds $83.95 each
795 Fort St. 384-1613

VICTORIA MEAT MARKET
COMPARE ANYWHERE
625 JOHNSON STREET

The Daily Crossword Puzzle

By R. A. POWER

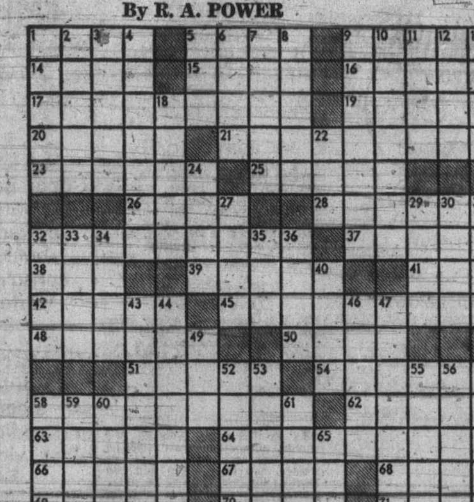

ACROSS
1 — pie: From head to toe
5 Dentists' creations
9 Four Holy Roman emperors
14 WW II resistance group
15 Former British colony
16 Ugly old woman
17 Licentious
19 Kind of table
20 Behave badly: 2 words
21 Playwright
23 Raised
25 "As peaceful as —"
26 Boy's name
28 Made a home
32 Most posh
37 Barrel part
38 Stix nix — pix: Famed Variety headline
39 Gets close to
41 The human race
42 Clifford —: U.S. author
45 Most delightful
48 Well-mannered
50 Gait
51 Quebec university
54 For free
58 Rascal: Var.
62 Ally with a group: Var.
63 Hour-related
64 "Purple and —": Symbols of luxury
66 Double
67 Single
68 E. Indian carpet
69 Wed
70 "—go!"
71 Business profit: Br.

DOWN
1 Tree
2 "— Blue Gown"
3 Dough used in ravioli
4 Promises
5 State: Abbr.
6 "The bomb was —"
7 Skater — Burka
8 Sam or J.C.
9 Musical intervals
10 Most unoriginal
11 Indian language
12 Stigma
13 Calendar abbr.
18 Clears
22 Calendar abbr.
24 Kill: 2 words
27 Source
29 Made docile
30 Periods preceding events
31 Car owner's concern
32 Meat cut
33 Island of Venice
34 Man's name
35 Patriotic U.S.A. group: Abbr.
36 Waste allowance
40 Famous puppeteer
43 Cultivation of land
44 Bogged down
46 Virtuous
47 Venetian, e.g.
49 A Peron
52 Very bad
53 Singer Frankie —
55 Slight admixture
56 Unable to move
57 French upper house
58 Leveling piece
59 Head of a comet
60 "I smell- —!"
61 Small winged insect
65 Elevations:

Previous Puzzle Solved:

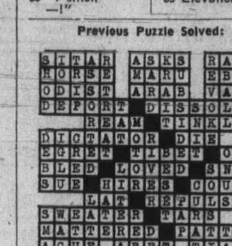

99 GROCERIES, MEAT AND PRODUCE

FREEZER ORDER SAVINGS
Red Brand Beef — Grade A, 79c lb. side cut, wrapped, quick frozen and delivered. Easy terms to suit you. Open Sundays.
JIM'S LOW COST
284 Belmont Road 478-3424

FIRBANK FARM
1180 ROYAL OAK AVE.
Fresh Eggs and Vegetables

100 MISCELLANEOUS FOR SALE

MUST CLEAR
(over stocked)
Drastic Reductions
on all new furniture and appliances
EXAMPLES:
3-pce. Spanish bedroom suites $139.95
7 only dining room suites from $249-$999

MATTRESSES MUST GO
3'3" box spring and matt. $54.83
4'6" box spring and matt. $68.88
54" Simmons hotel (motel) mattress and box spring $88.88
Queen size Simmons mattress and box spring $179.95
PLUS
A few floor samples Beautyrest box spring and mattress.

BARGAIN
Basement Specials
NEW
Davenport and chair $159.95
Love seats from $99.95
Chesterfield and chair from $179.95
5-pce kitchen suites from $59.95
Wagon wheel bunk beds from $129.95
USED
2 bedroom suites complete $99.95 each
Cribs from $14.95
Kitchen suites from $29.95
Fridges from $29.95
Electric ranges from $29.95
Speed Queen auto. washer $59.95
Speed Queen auto. dryer $59.95
Chesterfield and chair $49.95
Rangettes, wood burners, card tables and chairs, nick-nacks plus much more at

ROYAL
FURNITURE AND APPLIANCES
733 JOHNSON 388-9021

SIMPSONS-SEARS
INSTALLS
QUALITY CARPETS
Pick your price, pick your colour and Simpsons-Sears will have your beautiful new carpet PROFESSIONALLY installed in your home.
CHARGE IT!!
PHONE 388-9111
NO OBLIGATION

SHOP at HOME Service

XXXXXXXXXXXXXXXXXXXXXXX
EATON'S
WAREHOUSE
STORE
749 VIEW ST.
Remember You Can Budget Charge Through Our Customer's Accounts Office, 3rd Floor
XXXXXXXXXXXXXXXXXXXXXXX

A.B.C. ELECTRIC — 382-7221
New and rebuilt appliances. Vacuum cleaners, polishers, etc. one year warranty. Good selection. Reasonable prices. 831 Yates.

USED CASH REGISTERS
Various models in stock
CITY OFFICE EQUIPMENT
826 Yates 386-8396

MUSKRAT COAT SIZE 18; 2 large side mirrors for car. Large mirror fender type. Totem pole for car top boat. 383-3027.

5 WATT CITIZENS BAND RADIO and bass antenna, $140; near new 3-watt, 3-channel walkie talkie, $75. 478-4336.

MAN'S 10-SPEED BICYCLE, $60; Pfaff 104 industrial sewing machine, $50. 386-0818.

GIRL'S FIGURE SKATES SIZE 3; Johnson outboard 7½ h.p. for parts. 478-5607.

DAVE TAYLOR DEC. CENTRE
579 Gorge Rd. 384-1914
WE LEND WALLPAPER BOOKS

G-E PRINCESS WASHER-SPIN dryer, 15 months old, $100. 656-4883.

NEW PRE-HUNG DOORS, BIfold doors — plain and louvre. 386-0286.

PRICE'S KEY SHOP
Sales, Locks, Keys
847 Fort 384-6221

OUTDOOR INCINERATOR BARrels, ready to use, $4.50. Free delivery. 383-1328.

ODD CABINETS AND ARBORITE scraps. Cheap. 382-9014, 3130 Napier Lane.

100 MISCELLANEOUS FOR SALE

HELP
WE'RE OVERSTOCKED
Discounts Galore
Buy Now and Save!
STEREOS
Variety of components plus 9 different cabinet styles to choose from with 8-track tape decks built in (all wood cabinets made in Czechoslovakia). Priced from $274.88, no down payment, from $11 monthly.
SEWING MACHINES
30% off all models, zig zag, straight sews, automatic, stretch-stitchers, open arm. Cabinets ½ price. Free sewing lessons. Yes, we take trade-ins. No down payment. Terms from $5 monthly.
MAJOR APPLIANCES
Dishwashers, electric ranges, fridges, washers, dryers, freezers, all reduced at least 20%. Terms available.
COLORED TVs
Best selling — ever-popular 19" Panasonic color, only $499 and less with your trade, no down payment from $19 monthly.
Zenith 22" black and white TV, $89 full price (used). $5 month. Many good used black and white TV sets from $20 and up.
Independent Buyers Discount Service
904-D Esquimalt Rd.
383-1780

DEMOLITION SALE
Used Bricks, windows, door, tubs, sinks, toilets, copper pipe, hot water heating system, oil furnace, electric breaker boxes, ceiling tile, wall panelling, carpeting, miscellaneous furniture, lumber, stainless steel sinks, French doors, electric heating units, flourescent lights, and miscellaneous items. Apply 343 Michigan, Saturday, Sunday - and Monday, 8 a.m.-6 p.m.

PEOPLE'S TRADING POST
2510 Trans-Canada Highway
Open Sunday 1-6 p.m.
478-3933
"The post with the most"

DEMOLITION SALE
Used bricks, tubs, toilets, sinks, copper pipe, oil furnace and tank, french doors, carpeting, electric breaker box, windows, doors, lumber, stainless steel sinks, hot water tanks, flourescent lights, miscellaneous items. Apply 2814 Rock Bay Ave., Saturday and Sunday, 8 a.m. to 6 p.m.

BARGAINS
G.E. 30" Coppertone stove, $100. Trombone (Getzes) $50. Small arm chairs $9 each. 3 coffee tables $5 each. Girls bicycle $18. Dresser $15. 18" power reel mower $40. 479-3550.

ONE COPPERTONE BASEBOARD electric heater, $20. Aquarium stand with one 10-gallon tank, $20. Walnut 6-drawer office desk, $75. Golf cart with bag and Spalding clubs, $20. 388-9618 after 6 p.m.

SHOES — WORK BOOTS
Rubber boots, ladies shoes 25 to 50% off. Moving to new location, all must go. 15% off shoes repairing. Storey Shoe Clinic, 1524 Fairfield Plaza.

BLACK AND DECKER 8" RADIal arm saw, $90. 3 teak end tables, $15. 45-gallon oil and tank stand, $10. Oil range with cyclos burner, $20. 383-2180.

PAIR MORRIS MINOR SNOW tires, $20. Westinghouse wringer washing machine, $50. 9x12 Harding rug, Oriental design with rubber underlay, $100. 388-9457.

HAM TRANSMITTER WITH VFO and communications receiver. $100 or sell separately. Also parts. 384-9678.

DOUBLE BED AND MATTRESS, $20. Bikes, $2 each. Crib and mattress, $5. Couch-bed, $20. TV, $15. 384-8335.

COPPERTONE STOVE HOOD, single bed, typewriter, chesterfield, plus many other household items. 598-4688.

6-YEAR CRIB, WALKER, JOLLYjumper. Playtex nurser, bottles, bathenette change table, phone table. 478-4234.

TRIUMPH HERALD ENGINE complete with accessories; aquariums all sizes, accessories and fish. 384-6746.

URGENT — CRIB, MATTRESS, $15; armchair, $10; antique chest, $10. Television. 479-1529.

RACQUET CLUB SHARES, $600 including transfer fees. Load leveler hitch $50. Phone 477-6109.

5 CAST IRON HOT WATER RADIators, good shape, very reasonable. 478-2233.

LARGE CRIB WITH MATTRESS and quilted mattress cover. Good condition. Asking $20. 478-7408.

MUSTANG BIKE, $10. 23" BLACK and white Electrohome console TV. 479-6810.

7" CIRCULAR SAW, MOTOR AND 3 extra blades, $55. Jig-saw, motor and table, $35. 384-1050.

VIKING AUTOMATIC DRYER and Bendix automatic washer, $180. 598-1519.

SEARS POWER-MATE VACUUM cleaner, 4 months old, new condition. $130. 478-4940.

HIDE-A-BED, AS NEW $125. CUStom canopy for ¾ ton, asking $300 or offers. 384-2983.

CERAMIC TILE, ITALIAN MARble—direct importer prices to you. 386-2812.

1-YEAR-OLD VICTOR CASH REGister, wood grain finish. Take over lease. 385-0232.

REGO ACETYLENE WELDING outfit. What offers? 1714 Garnet. 477-4556.

GENERAL ELECTRIC WRINGER washer, 3 years old. 1 pair skis and poles and bindings. 746-5461.

10 CU. FT. FRIGIDIARE fridge, good condition. 385-0870.

OLDER TYPE BARBER CHAIR, in good condition, offers. 652-1774.

PEDESTAL DESK, 5 DRAWERS, painted black, $12. 598-2918.

TRAILER; WASHING MACHINE; call between 5-7 p.m. 382-5655.

100 MISCELLANEOUS FOR SALE

M&J
CARPET TREND
Ltd.
S—A—L—E
HARDINGS!!
SCULPTURED NYLON rubber back carpet. DO IT YOURSELF. FOUR COLOURS $5.49 sq. yd.
LEVEL LOOP nylon rubber back. DO IT YOURSELF. In FIVE colours $6.95 sq. yd.
ALSO
Nylon SHAGS from $4.95 sq. yd. SCULPTURED nylon (Limited selection). $3.95 sq. yd.
ROLL ENDS and REMNANTS!!
SAVE UP TO 50 %
CARPET TREND
Corner of SKINNER and LANGFORD ST. in VIC WEST
386-7501

IT PAYS TO SHOP
See us before you buy. 2-pce chesterfield suites $119.00 to $459.00, hide-a-beds $179.00 and $199.00 swivel rockers $119.00, platform rockers $44.95, 9x12 rugs $39.00 to $95.00, Duncan Phyfe drop leaf table and 4 lyre back chairs $189.00, matching corner china cabinet $189.00, round rock maple dining table and 6 mates chairs, $279.00 matching buffet and hutch $249.00, 5-pce. kitchen sets $37.50 to $69.50, 7-pce. sets $95.00 and $119.00, single beds $24.50 to $95.00, bunk beds $59.00, rollaway cots $29.00, chests of drawers $19.00 to $89.00, dressers $49.00 to $129.00, twin bedroom suite complete $249.00, Queen size bedroom suite complete $344.00, cedar chest $79.00. nest of tables $69.50, fire screens $12.95 to $29.50, fire grates $3.88 to $12.95. Many more items priced to sell. Use your Chargex.
PANDORA FURNITURE LTD.
New and Used Furniture
1051 Pandora Ave.
383-6319

CLEAN SWEEP SALE OF MAYTAG
AUTOMATIC WASHERS, DRYERS and DISHWASHERS
Floor models, one of a kind, scratched, dinted and demos.
SEE US Before YOU BUY!
First Come—First Served
C. TAYLER
HOME APPLIANCE LTD.
707 Johnson St.
Sales 383-3281 Service 383-2324
In Business 22 Years
THANKS TO YOU

DEMOLITION SALE
147 and 139 ST. ANDREW'S
Off Simcoe St., Near Douglas
Used furnaces, hot water tanks, toilets, basins, Pembroke baths, stainless steel sinks, copper pipe, bannisters, light fixtures, stain glass windows, electrical supply, doors, lumber. See man on site, 8 a.m.-6 p.m., Thursday, Friday, Saturday and Sunday.
O.K. TRUCKING CO. LTD.
386-3414

DO YOU KNOW WE SELL stationery, office supplies, greeting cards, leading makes of typewriters, adders, buy, sell, trade, rent, repair?
TYPE 'N WRITE SHOP
744 Johnson 385-3112
"Under the Parkade"

RUGS LOOK "NEW," IT'S SO easy with RUG-MATE stain removing rug shampoo. Rent electric shampooer for $1.00, plus materials. Clark and Pattison, 760 Bay St. See our ad under Painters for other supplies.

SPECIAL OFFER FROM THE PAINT POT
5-Gal. plastic pail of antique white interior-exterior latex. Introductory offer $15 delivered. Call the SIDNEY PAINT FACTORY at 656-3358.

SHOP SALE. INCLUDES HOUSEhold merchandise to no end. Antiques. Lawn equipment. Saturday and Sunday, 10 a.m-9 p.m. 1895 John Road, Sidney. Courtesy coffee will be served.

SINGLE SPRING AND mattress. 3-burner gas stove, mirrors, electric blankets, electric trying pan, tables, trunks, many other items for quick sale. 386-7191.

NEW COLEMAN LANTERN, $12.50; 303 Springfield armory rifle, Model 1903. $40; 21" wire airline dog crate, used once, $19.50; 1969 Ford puck up rear window, $12.50. 382-6448.

OIL FURNACE, $75. ELECTRIC hot water heater, still being used, $35. Used clean bricks, 10c. Sink, toilet and tub. Call after 6 p.m. Saturday, 479-3862.

WE REPAIR
most makes of chain saws
VICTORIA LAWNMOWER HOSPITAL
834 Johnson 386-8338

BOAT TRAILER AND BOX trailer, 477-3579.

100 MISCELLANEOUS FOR SALE

Mais
FURNITURE AND APPLIANCES
1821 COOK 385-2435

BARGAINS
IN NEW AND USED
USED
1 upholstered occasional living room chair, excellent cover and good appearance. $39.50
Fleetwood 19" black and white portable TV. Good condition Only $79.95
1 only beautiful Fleetwood 3-way combination 23" black and white TV with AM/FM radio FM stereo, Garrard Hi-Fi changer. A real buy at $249.95
2-pce. char. brown chesterfield suite. Modern styling. Show wood arms. $79.95

LAWN MOWER, $50. CONTINENtal bed, box spring and mattress, $50. Seetee chair and foot stool, $85. 6 golf clubs, $18. Walnut dresser and mirror, $18. Electric sewing machine in cabinet, $25. Kitchen table, $7. Floor polisher, $18. 3-drawer dresser, $12. Garden tools. 598-4658.

ELECTRIC EGG WASHER; MISC. horse harness, 2-gallon milk can; Split cedar posts; climbing spurs and belt; 4x8-16 gauge steel iron sheets. Toulousee Goose eggs, checker plate; angle iron; suitable for bumpers. Deep freeze not working. 385-2224.

FEBRUARY IS SALE MONTH AT the Auxiliary for Retarded's Weebit-worn Shoppe, 1301 Gladstone. (at Fernwood). Good used men's clothing, 2 for the price of 1. Watch for further news. Open Tuesday to Friday 10 a.m. to 4 p.m. Thursday evening 7 to 9 p.m.

LARGE FRIDGE, $50. TABLE and 4 chairs, china cabinet and buffet, $45. Wringer washing machine, $15. Mini dishwasher, $20. Lawn mower, $15. Vacuum cleaner, $5. Ph. 388-4184.

HARD TO GET — 1972 TOYOTA Corolla Station Wagon. Automatic, radio, low mileage. Superb condition. First $2500 gets. Also quantity of ladies suits, etc., size 14. 384-7910 anytime.

30 GALLON TANK, PUMP AND filter with 50-100 baby snakeskin guppies. $50. 15 gallon tank complete with canopy. $40. Or will sell fish separate at 50c a piece. 386-3892.

HAVE PURCHASED SIMPSONS-Sears Coldspot fridge, selling Admiral 60" high fridge, good working order. $50 or best offer. 656-3786.

HAVE PURCHASED SIMPSONS-Sears Kenmore automatic washer and dryer, selling Hoover spin washer, very good condition. Offers. 385-4240.

HAVE PURCHASED SIMPSONS-Sears Kenmore dishwasher, selling Kenmore top loading dishwasher. Good working order. $50 or best offer. 477-5898.

HAVE PURCHASED SIMPSONS-SEARS Kenmore automatic washer, selling Speed Queen washer, good condition. $80 or best offer. 477-6491.

HAVE PURCHASED SIMPSONS-Sears Kenmore automatic washer, selling Inglis Royalle, good working order. $60 or best offer. 477-3518.

GIBSON FRIDGE; UNDERWOOD standard typewriter; Kenmore portable dishwasher; all older models. All good working order. $30 each. 479-3268.

VIKING 2-DOOR FREEZER-refrigerator, excellent condition, colour coppertone, practically new. 382-0097 between 10 a.m.-1 p.m. and after 6.

GARAGE SALE, SPIN DRY washer, $40. Tires, electrical appliances, dishes, tent and miscellaneous. All weekend. 590 Baxter, 479-2747.

DOUBLE CEMENT LAUNDRY tubs; frigidaire range with deepwell cooker, automatic oven, good condition. 478-7961.

FOR SALE
One horse trailer, $200. Wanted a 2-horse trailer and used lumber for fencing. 477-5649.

METAL LATHE, CRAFTSMAN 6" swing, back geared including 4 jaw chuck, 14 change wheels, face plate etc. 386-0491.

HAVE PURCHASED SIMPSONS-Sears Kenmore washer, selling McClarey Easy washer, needs minor repair, $50. 384-6895.

BASEMENT SALE. 532 LINDEN, Sat. 1-3 p.m. Chairs, tables, mirrors, catalytic heater, many small items, 388-9364.

RANCH MINK CAPE, $75, EXcellent condition, also red Harris Tweed coat; white wool coat, size 12 or 14. 383-9669.

BLACK LEATHER HIDE-A-BED and matching chair, $100. Cabinet radio record player, $30. Orange table tri light, $10. 478-7240.

PECAN END TABLE; BLONDE human hair wig; tweed coat, new condition, size 12; 2 bikes, need some work. 384-8830.

PEUGEOT 10-SPEED WITH accessories. Immaculate, $98. Briggs & Stratton engine, 2½ h.p. $20. Phone 382-2653.

GENDRON BABY BUGGY, CONverts to car-bed and stroller, like new, $45. Bassinette and baby bath, $20. 652-2604.

MOVING. SALE. 68 GOVERNment, Saturday and Sunday, February 3 and 4.

COLLECTOR'S ITEM, ALBION pot belly cast iron stove. Small. 383-0405.

GLEN RAY HOT DOG MACHINE, as new, $250, sell $200 or near offer. 592-7424.

BRAND NEW GENTS SPORTS jacket, size 42 and pants, also 2 pairs shoes, the lot. $55. 592-3836.

SMALL MAYTAG WASHER, $50. Portable Maytag dryer, $50. Both good condition. 598-4793.

2 BABY CRIBS, COMPLETE, $60. 1 iron bed, $30. Good condition. 478-7797.

BRAND NEW CCM TACKAberry skates, nylon toe, size 8½, $60. 383-8345.

SIMMONS HIDE-A-BED, ONE-year-old, perfect condition. 658-5231.

DELUXE GENDRON BABYCARriage convertible to stroller and car bed. Immaculate $45. 592-2042.

UPRIGHT FREEZER GIBSON'S deluxe, 59" high x 30" wide, $110. After 6 p.m. 477-5720.

WORLD BOOK ENCYCLOPEDIA and Childcraft, ½ price, $200, new. 477-2657.

HONEY FOR SALE.
592-2265.

ONE VENETIAN BLIND, 12 X 6. 385-1814.

FULL HEAD-MOUNT BLACK bear rug, new, 384-3424.

JAGUAR SERVICE MANUAL, 4-2 Mark 10 brand new. 656-5020.

WRINGER WASHER, FLOOR polisher, crocks. 382-0477.

MANGLE, $15
478-1966

LLOYD BABY STROLLER, $13. Baby car seat, $8. 478-5853.

30 H.P. AIR COOLED MOTOR, new condition. 384-9624.

PORCELAIN PEDESTAL SINK, $25. 382-9682.

1½-TON COME-ALONG, $40; HOLlywood 39" bed, $15. 477-5032.

DOUBLE BED, $40. 6 WOODEN crates, 2x2x4. 477-8227.

10-WATT AMPLIFIER, LIKE new. 384-3942.

DOUBLE CEMENT LAUNDRY tubs, best offer. 479-5059.

24" EXHAUST FAN, BEST offer. 383-1378.

GARAGE SALE, 10 A.M.-4 P.M. Sat. and Sun, 4321 Majestic Dr.

100 MISCELLANEOUS FOR SALE

UNDER THE YELLOW SIGN
USED
4-Dr. Chests, from $ 19.95
Dressers With Mirror, from $ 39.95
Odd Easy Chairs, from $ 9.95
Mattresses and Box Springs on Legs, from $ 49.95
5-Pc. Dinette Table, 36x72 $ 29.95
Buffet and Hutch $139.95
Corner Table $ 19.95
Odd Panel Beds, 4'6" $ 9.95
Simmons Hideabed? Excellent Condition $199.95
Loveseats, from $ 69.95
Electric Range $ 49.95
NEW
Armless Convertos, from $ 89.95
2-Pc. Davenport Suites, from $189.95
2-Pc. Chester Suites, from $159.95
2 Long End Sectional Suite With Corner Table $249.95
Nest of Tables $ 39.95
Appraisals Made On Used Furniture
FREE DELIVERY
BARGAIN ANNEX
VIEW ST.
Division of
Standard Furniture
382-5111

THE TRADERS
WAREHOUSE
Wringer washer $19.95
New metal kitchen cabinet (slightly damaged) $34.95
22" electric ranges from 19.95
Solid elm diningroom suite. Med. size, 9 pieces $300.00
Rose-beige sectional suite nylon fabric, nice and clean $99.95
19" Portable TVs good selection good condition $79-$99
23" console black and white TVs $59-$99
French provincial 3-way combination $249.00
G.E. 10 cu. ft. fridge $79.00
Warehouse Open 'Til 5 p.m.
715 FINLAYSON 388-6264

MEL'S MEL'S BARGAINS MEL'S
STOCKTAKING CLEARANCE
Fireplace heater $12.50
Garbage burner $99.50
Full mirror oak wing vanity dresser, was $325 Now $250.00
Fireplace bar was $125 Now $ 99.50
Green contour chair was $65.00 Now $ 59.50
Oak morris chair was $49.30 Now $29.50
McClary automatic washer was $84.50 Now $79.50
12' shuffleboard was $295 Now $200.00
Closed Mondays
MEL'S BARGAINS
Opposite B.C. Hydro
823 Pandora Ave. 384-3152
MEL'S MEL'S MEL'S

USED SEWING MACHINES
Singer portable $25. Pfaff model 30, $59. Electric portable open arm $59. Elna open arm portable $79. Bernina in console cabinet $99. Elna supermatic $159. 1 only Elna supermatic model 62, $369.95 all 1 year guarantee. Terms $7 monthly.
SAWYER SEWING CENTRE
840 Fort 388-6228

RECONSTRUCTION AND DEMOLITION SALE
SATURDAY, FEB. 3, 9 A.M.
CRAIGFLOWER MOTEL
101 ISLAND HIGHWAY
Furniture, fixtures, canoes, etc.

2 OAK DROP FRONT DESKS $50 and $145. Double brass bed $175, mahogany love seat and chair $225. Canadiana oak chair $65, Sheraton cheval mirror $150. Old hat tree $45. Victoria oak sideboard $155. Jacobean plant stand $45. Miscellaneous. 598-5537.

8' KITCHEN CABINET, SPRING loaded with 48" counter unit included, stainless steel sink, taps, trap, complete. 36" bathroom vanity included, sink, taps, mirror, cabinet. All excellent condition. 478-1530.

MOVING MUST SELL. TAPPAN Rheem fully automatic 36" gas stove, chrome top. Philco automatic fridge, Hoover apartment size washer. All in excellent condition. 383-3392.

FIBERGLASS YOUR BOAT FOR longer life with minimum maintenance. All materials and free instructions available at Industrial Plastics Ltd., 2105 Douglas.

"BRING THIS AD"
and SAVE 15% on
WALLPAPER at
DICKER-MARTENS PAINT
616 Herald at Gov't 383-1127

DOUBLE BED, MATCHING chests of drawers (2), nite table, twin beds with headboards, deluxe dishwasher, brown couch and chair. Phone 652-2611.

HOOVER WASHERS
Rent or purchase
New and reconditioned
384-4276

FINDLAY 30" RANGE, KELvinator fridge, Viking wringer washer, Gendron baby carriage and accessories, car seat, crib, and high chair. 478-7505.

BRADFORD SEWING MAchines, assorted models, 1/3 off. Zellers Appliance Department. 386-2141.

THE ROCKHOUND SHOP
February hours: open Wed., Thurs., Fri., Sat., 10 to 5.
850 Tolmie.

BRITISH INDIA 9x12 RUG AND underfelt, $75. 4 good fir doors including hardware, etc. 384-0093.

INCINERATORS $5. SCREENS $3 extra. Clean barrels for storage. Free delivery. 479-4067 after 6 p.m.

BRITISH INDIA RUGS, EXcellent condition, also bedroom and den carpets. Phone 384-6266.

9X12 EGGSHELL WHITE WOOL carpet. Immaculate, offers. 477-4813.

13 CU. FT. COLDSPOT FRIDGE and 30" Westinghouse electric range. 477-1913.

COUCH, CHAIR, DAYBED, folding mattress. Polyeurethane constructed. Reasonable. 385-7188.

45-GALLON DRUM INCINERAtor plus lids. $5 delivered. Phone 592-9023.

OFFICE SIZE ELECTRIC ROYAL typewriter, 1 year old. Mint condition, $130 off list price. 384-6492.

5" CONTINUOUS GUTTERS. ENAMELLED
B.C. ALUINUM. 479-3232.

BABY BUGGY, IMMACULATE condition, converts to car bed. Maroon, $35. 656-3658.

UNDERWOOD TYPEWRITER, older model, good condition. Reasonable. 477-6396.

CONVEYOR FOR INDUSTRIAL use, 30' long, powered, single phase. 592-2326.

USED MANUAL TIRE changer, service station type. $50 or best offer. 478-4211.

CHAIN LINK FENCING, FREE estimates. D.D.P. Enterprises. 385-1512.

BABY CRIB WITH MATTRESS and sheets, $25. Stroller, $8. High chair, $10. 384-6928.

SPA MEMBERSHIP, 18 MONTHS left. Cost $385 for 2 years. Asking $150. 592-9325.

BLONDE OAK 7-PIECE BEDroom suite, $195. Child's swing set, $15. 652-2536.

9.5 CU. FT. COLDSPOT REFRIGerator, good working order, $40. 592-4870.

PLYWOOD CANOPY FIT INTERnational pick up, $35. 478-2459.

100 MISCELLANEOUS FOR SALE

QUALITY USED FURNITURE
Moffat 30" electric range, $69. Portable Westinghouse TV and stand, $49. Oak Drop front desk, $79. Cabin trunk $19. Birds Eye maple wardrobe $225. Delicraft drum table, $89. Oak Jacabine writing tables from $59. 6 pc. mahogany dining room suite, $315; plus much more.
HUB FURNITURE
715 Johnson 384-6425

62 FORD, 6 CYLINDER BUS, 28' long, completely overhauled, high and low range split shift, 1,000 miles on motor, good rubber, one new. Partly converted camper, tested to Oct. 73, spent $3,000 to date. Closest offer to $3,000. 71 Suzuki 125 cc, only 650 miles, like new, $500 or closest offer, or sell as package deal. After 11 a.m. 478-6680.

ROUND GLASS TOPPED wrought iron table and 4 chairs, $175. Grey arborite kitchen table, $30. Large square arborite corner table, $20. Danish modern brown 2-piece suite, $80. Danish red arm chair, $25. White armchair, $55. 2 old glass kerosene lamps, $20. 384-7667.

BINOCULARS!
For all occasions
ROBINSON'S
1307 Broad 385-3429

CUSTOM-BUILT ANTIQUE brass range hood, 30" wide, 24" deep, 16" high, this and other fine products can be viewed at Ironcraft Products, 1558 Cedar Hill X Road, 477-2313.

TIMELY SPECIAL ON ADMIRAL 7 cu. ft. freezers only $154.88 at
BUTLER BROTHERS
1720 Douglas 383-6911
(ACROSS FROM THE BAY)

PAIR OF 4 POINT HUDSON BAY blankets, $35. Large bedspread, $20. ¾-length muskrat coat in good condition, $20. Fridge in good condition, $10. Talbe lamp and shade, $5. 656-3292.

GLASS SHOW CASES
4' long x 40" tall x 24" deep with adjustable glass shelves. Almost new, $75 each. Phone 477-8912 or 477-4464.

AUTOMATIC TELEPHONE ANSwering machine, 24-hour operation. Rent to own, $10.88 month. R. and T. Business Systems, 758-9195, Nanaimo. 384-0145, Victoria.

HEAVY DUTY MOBILE HOME AXELS w. tires, used once, w. electric brakes, 12 ton capacity, Useful for trailers of all kinds. WAGON TRAIN 478-1796.

WATERPROOF
CANVAS TARPAULINS
Priced from $5.95 for size 5-x7'
VICTORIA TENT AND AWNING
831 Fisgard 382-5215

SEALY POSTUREPEDIC, QUEEN size, gently firm mattress and box spring. (Including frame on wheels). Almost new. $225. 592-3480.

FLEETWOOD STEREO HI-FI; Admiral TV, black and white floor model, excellent condition. $150 for both. Boys' and girls' bikes, $35 for the two. 478-8080.

GOOD SELECTION OF CRAFTS AND SUPPLIES
ROYAL OAK HOBBIES
479-7814

G.E. WRINGER WASHER, USED for 1½ years, $30. De luxe birdcage, 18x12, $10; Viking floor polisher, $15. 386-6892.

OIL STOVE, DRUM, STAND, $65; oil heaters, $35, $80; wall-hung toilet bowls, $40. 477-6568.

50 GALLON AQUARIUM FULLY equipped including fish. 383-1922 after 5 weekdays.

CANISTER VACUUM CLEANER, almost new, $35; GE floor polisher, 2 brush, $10. 479-7071.

SMALL FLOOR SAFE, FIREproof with combination lock $135 386-0157.

DOUBLE HOLLYWOOD BED, new, $60. Crystal odds and ends. 386-1843.

ROPE, NYLON AND POLY. NEAR new, 1¼" to 3", reasonable. 384-7888 evenings.

FUJICA SINGLE 8 MOVIE CAMera, used once, $60. Thistle baby carriage, like new, $35. 388-7050.

SOLITAIRE DIAMOND AND band. Guarantee included. G2-352 Gorge Road East.

MATCHED WESTINGHOUSE washer and dryer, good working order, $125. 592-4254.

CEDAR FENCE POSTS, 7', round and split. 65c each. 592-2687 after 5.

103 MISCELLANEOUS WANTED

THE SALVATION ARMY
Needs your re-useable clothing, furniture and household goods. "Help us to help others." Family Thrift Stores, Victoria, Sidney and Langford. For pickup 386-3295.

METAL MITRE-BOX AND SAW, suitable picture framing. 748-9631, Duncan.

WANTED: DRAFTING TABLE, 36x48 or larger, professional type only, radius tension or equal. 592-9654.

WE BUY FURNITURE, HOUSEhold goods, pictures, tools, etc. Best cash prices. 386-0462 anytime.

NEWLY ARRIVED FAMILY would like good clean furniture at reasonable prices. 385-5485.

WANTED: SET LIMOGES CHINA with tea cups. Victoria Press, Box 166.

WANTED, WILL PAY CASH FOR empty Avon bottles. Must be glass. 642-5573.

GOOD BOOKS ALWAYS BOUGHT
HAUNTED BOOKSHOP
845 Fort 382-1427

SPOT CASH
For good furniture-appliances
ROYAL FURNITURE 388-9021

Cash for furniture, tools, guns etc.
FAMILY TRADING
731 Goldstream 478-5631

WANTED: DOLLS; SHIRLEY Temple, Dionne quintuplets; cupies; others; cash. 383-0350.

WANTED: USED BOAT AND BOX TRAILERS — Top price paid. Al's, 214 Dundas. 383-8233.

WANTED — USED FURNITURE. Especially anything in oak. Phone 384-2225.

WANTED: 16'X8 OR 18'X8 TRAILer, equipped for single occupant. 598-4725.

TABLES, CHAIRS, CHESTERfields, dressers, desks, etc., any condition. 382-7506.

WANTED: FRENCH PROVINcial dining room set. Also, deep freeze. 477-5092.

NON-WORKING COMPLETE TVS wanted. Will haul away free. 383-1773.

CASH FOR REASONABLY priced furniture, 388-9249 after 6 p.m. please.

WANTED: WEBSTER'S UNAbridged dictionary. 384-8262 between 6 and 7.

WANTED, GIRL'S AND BOY'S 2 wheeler sidewalk bikes. Phone 382-7475.

SKI BOOTS SIZE 3 OR 4. 3-speed bike, cheap for scrapping. 477-3977.

WANTED BY AVID GARDENER. Reasonable priced greenhouse. Phone 652-2514.

ELECTRIC VIBRATOR CHAIR. 592-7788.

ENGINEER'S TRANSIT WANTed. 478-2142.

WANTED: 5-GALLON MERCURY outboard motor gas tank. 598-2918.

18" COTTAGE SHAKES. DAYS, 382-2331. Nights, 383-5867.

FRIDGES, FREEZERS BOUGHT. 384-7813. All-Temp.

WANTED: GRAVITY FEED OIL drum or tank. 385-8950.

WANTED: ROTOTILLER IN good working order. 383-5106.

WANTED: OLD CLOCK, WOODen rocker. 385-5126.

TABLE SAW, 8" OR LARGER, phone 478-3593.

WANTED USED APIARIES AND equipment. Phone Tom, 642-5408.

ARC WELDER WANTED
479-6058

WANTED: GOOD 4X8 POOL table. Reasonable. 592-4227.

103 MISCELLANEOUS WANTED

MONEY IN A HURRY
CASH LOANS on tools, guns, musical instruments, cameras and sporting goods. We BUY also WEAPONS, INSTRUMENTS, etc., for READY CASH.
BILL SCOTT'S
UNIVERSAL PAWNBROKING AND AUCTION CENTRE
584 JOHNSON 383-9512
Formerly BJ Trading, 617 Johnson

POWER TOOLS AND EQUIPMENT
We are expanding our operation. We need new and used equipment — utility trailers, axels, hoists, compressors, mixers, concrete hammers, garden equipment, power tools, floor jacks, automotive tools. Will pay top price.
CALL SAANICH RENTALS LTD.
477-6908 9-5 592-0402, evenings.

SIDNEY BARGAIN HOUSE
We pay top prices for goods of all descriptions, from a handful to a house full. Furniture, tools, appliances, glassware, dishes, etc. Our specialty is antiques. 2373 Beacon Ave., Sidney, 656-3621.

KILSHAW'S AUCTIONEERS
Buy — Sell — Appraise
1115 Fort 384-6441

LUNDS AUCTIONEERS
APPRAISE AND BUY FOR CASH
926 Fort 386-3308

WE PAY CASH
For good tools, cameras, instruments, luggage, antiques, etc. ISLAND TRADING, 1717 Gov't. 384-5354

IMMEDIATE CASH
for your good clean used furniture, chesterfields, TV's and appliances. Call Better Buy 385-4345. Closed Wednesdays.

3 SETS OF SKIS
And boots. Ladies' size 7-9, men's size 12. Shirley Mollberg. 478-5327 or 386-2911.

ANY OLD JEWELLERY, RINGS, gold, jade, pocket watches, gold and silver chains, etc. Bygone's, 1034 Fort, 383-8025.

WISH TO PURCHASE HEAVILY carved older bedroom suite. Double bed. Please call evenings or weekends. 386-0864.

YOUNG COUPLE WOULD LIKE to buy old wood and coal stove, old couch or settee, oak furniture and Tiffany lamp, 478-5852.

WANTED: SOLID CHERRY wood desser. 383-8346.

109 MISCELLANEOUS TO RENT

SAWYER SEWING CENTRES
RENT TO OWN
NEW SEWING MACHINES
Domestic and Industrial
840 Fort St. 388-6228

112 WANTED TO RENT MISCELLANEOUS

WANTED TO RENT ½ ACRE OR less of good garden soil for growing vegetables, prefer James Bay District. Must have water nearby. Phone 384-2629.

115 SWAPS

1966 9-PASSENGER VOLKSwagen, tested to '74, trade for later model car or truck. 386-3957, evenings.

'54 CHEV PICKUP, OPEN TO offers or trade for pool table. 478-4234.

117 ANTIQUES

COWICHAN BAY TRADING
Antiques, collectors items, oak chiffonier, oak hall seat, walnut gateleg dining table, bentwood loveseat, china, brass, trunks, also used furniture and household effects. Cowichan Bay Rd., Cowichan Bay. 748-8670 open Tuesday to Sunday 12 to 5.

LUNDS
ANTIQUE AUCTION
Consign now for this forthcoming important sale.
926 Fort 386-3308

KILSHAW'S
Buy for Cash
Appraise for all purposes
1115 Fort 384-6441

WANTED: DOLLS; WOODEN, china, bisque, parts, wooden toys, Chinese, Japanese curios. Cash. 383-0350.

LARGE ROUND REGENCY MAhogany coffee table, Island Gallery, 2188 Oak Bay Avenue.

NEW SELECTION OF ENGLISH antiques now at Waller Antiques, 828 Fort St., 388-6116.

CASH FOR ANTIQUES AND OLD things. Bygones, 1034 Fort. 383-8025

120 GARDEN SUPPLIES

Fertilizer

WHY PAY? CHICKEN MANURE, no charge. Oaks Poultry Farm, 880 Downey Road, Sidney, 656-2485.

OLD COW MANURE, 6 YARDS, $25 delivered. Pendray Farms Ltd., 477-1519.

OLD COW MANURE, 7 YDS $28, 4 yds. $19, bag $1.25; also horse manure. 385-4356.

SIDNEY DUCK FARM, 656-4412 Duck manure, 60c bag, delivered.

Plowing, Rotovating and Cultivating

DON'S TRACTOR SERVICE
Rotovate, plow, grass cutting, Loading and hauling. 477-3913

C. STARCK, ROTOVATING, brush and grass cut, post holes, etc., loading and hauling. 479-3157.

Top Soil, Rocks and Fill

BLACK LOAM OR SHREDDED peat very clean, 7 yds. $35, bag $1.50. 385-4356.

TOP SOIL, FILL, BROWN SOIL. Immediate delivery. 479-5719 or 479-1582.

125 PETS AND SUPPLIES

ISLAND KENNEL SUPPLY opening Feb. 9th. Dog and cat food, kibble and canned foods. Top quality pet meat. Leads, collars, grooming aids and books. 493A East Burnside (Burnside near Finlayson). 385-6411.

LARGE BIRD CAGE ON STAND. New price $36. Good condition. $15. 388-5271.

AFFECTIONATE FEMALE CALIco kitten, 4 months, requires loving home. 384-8949.

MINIATURE COLLIE PUPPIES, registered, sable and white, nicely marked, females. 384-7768.

BLACK MALE MINIATURE POOdle, 16 months old. Has all shots, $75. 478-8080.

ALASKAN MALAMUTE PUPS, $100. 4 months. All shots. 479-2790, 382-0432.

PUREBRED OLD ENGLISH Sheep dog, 4 months, female. Will deliver. 206-TA 4-3006 Seattle.

SETTER-LAB MIXED PUPS, good homes wanted. Male $15. Female $10. 478-7870.

REGISTERED ENGLISH Cocker pup, male, had shots. 479-3198.

FREE TO GOOD HOME
Retriever and Husky cross. Paul Crookes, 656-1807.

WANTED: GOOD HOME FOR 8-month-old puppy, Shepherd-Husky cross. 384-8569.

ST. BERNARD FEMALE PUP with papers, 3 months old. $200 firm. 386-8177.

ADULT MINIATURE GREY POOdle looking for a good home. 656-4681.

FOUR 10-GALLON AQUARIUMS, fully equipped. Phone 477-1200, ask for Marc.

WELSH CORGI PUPPIES. REGistered. From champion stock. Phone 382-9708.

SAMOYED PUPPIES. 6 WEEKS old. 478-2986.

PUREBRED MALTESE PUPS.
384-1694

MALE SAMOYED REGISTERED, 4 months. Offers. 479-6524.

5-MONTH-OLD HUSKY-SAMOYED cross. $25. 479-3493.

ST. BERNARD CROSS. $20. 479-6253.

WHITE TOY POODLE PUPPIES, $50. 112—745-6216.

GUINEA PIGS, SOME FREE.
477-6508

PUPPY, 4-MONTH-OLD COCKER-poodle. Female. $7.50. 382-8696.

GERMAN SHEPHERD PUPPIES, male, $50; female, $35. 479-4842.

125 PETS AND SUPPLIES

THE GREATER VICTORIA DOG OBEDIENCE TRAINING CLUB ANNOUNCES NO MORE REGISTATIONS WILL BE ACCEPTED UNTIL FURTHER NOTICE. 592-7310.

AFFECTIONATE SAMOYED Shepherd cross puppies, both parents friendly farm animals. Suitable for child's pet. $20 each. 112-743-5135.

MASTIFF-LAB CROSS, 7 WEEKS, males $15, females $12.50. Make excellent watch dogs and pets. Call 592-7721 or 382-8812.

MAYDON KENNELS
Registered poodle puppies, $100, terms $25 monthly. Stud services. 743-2493 Cobble Hill.

SMALL MINIATURE PINSCHER puppies, are alert and affectionate house pets, reasonable to good homes. Mill Bay 743-2267.

GENTLE 2-YEAR-OLD SHEPherd type dog needs loving home in country if possible. 652-3293, 8 a.m.-5 p.m.

THOROUGHBRED IRISH SETter mom. Samoyed dad. Cinnamon pups. $20. Call eve. 478-3202 or Sat.-Sun. days.

PUREBRED HARLEQUIN great dane, spayed female, 3-years-old, needs country home. Free to right family. 477-2657.

FEMALE SAMOYED, 15 MONTHS spayed loving disposition. Needs attention from a large family with children. 478-6601.

FREE TO COUNTRY HOME — female Shepherd Cross. Excellent watch dog. Loves children. 386-8068.

SCHIPPERKE PUPPIES.
479-1100.

BLACK PUPS FOR SALE. Ready to go. $20. 652-2006.

POODLE FOR SALE. $30.
386-1925.

COCKAPOO 7 MONTHS OLD black male. Had shot. 384-9274.

127 CHICKS, POULTRY, HATCHING EGGS, SUPPLIES

COCKRELLS, $1 EACH; FEW hens, $1 each. 479-6307.

BABY CHICKS.
479-5162

128 LIVESTOCK SUPPLIES AND EVENTS

ISLAND HORSEMEN'S SUPPLIES
2614 Sooke Road 478-7912
Re-location sale:
Pony saddles — Reg. $65 Now $52
All purpose western saddles: Reg. $120 Now $100
Jackets Reg. $27.95 Now $21.95
Western shirts Reg. $12.95 Now $11.00
Cowboy boots cost price for you!
... plus many other great savings on halters, bridles, etc.
New location beginning Feb. 17
4569 William Head Rd.

FARMERS AND LANDOWNERS
Why not build a good wire fence around your property. For a complete selection of stock fence and barbed wire in various gauges and sizes be sure to come and see us at BUCKERFIELD'S, 506 Pandora, 384-7181. Lots of free parking.

PONY CLUB SPONSORED. OPEN schooling show, April 15, Saanichton fairgrounds. Hunter, jumper, hack, equatation. All courses designed and set under the supervision of the UATA. Inquiries 652-1595, 656-4428. Entry forms to be mailed.

WANTED: FEEDER STOCK. Heavy producing suitable nurse cow. Cross herferd and holstein calves. Brood mare under 15 hands. Heavy breed chickens. Goats, mature rabbits. Muscovey ducks and fertile eggs. Female dachshund. 385-2224.

AT STUD
Whiz Rocket A.A.A.
Sire VooDoo Rocket — Rocket Bar
Dam Modoc Princess — Triple Chick
$200
1471 W. Burnside 479-6761

MAINLAND TACK AND FEED
5481 Hamsterley Rd., Elk Lake
Victoria, B.C. 658-5207
Hay, Straw, Feed, Tack

PROFESSIONAL HORSESHOEing. Also boarding, breaking and training. Satisfaction guaranteed. Bob Merluk, 477-2895.

MUST SELL QUICK. GOOD mare, 15.2 hands, very reliable and safe. Inquire Mr. Carley, 592-1124.

FOR SALE ONE HORSE TRAILer, $200. Wanted a 2-horse trailer and used lumber for fencing. 477-5649.

LIVESTOCK WANTED
Top prices paid. 479-2854. Glenwood Meat Packers, 350 Island Highway.

IF YOU AREN'T SATISFIED with where your horse is boarded, try us. Ring, quarter mile track, paddocks. 652-3421, between 10-5.

FOR SALE: 5-YEAR-OLD REGIStered Arabian gelding. (Dennis) $1500 or best offer. May be seen weekends only. 385-9927.

5 YEAR OLD REGISTERED Welsh Arab Pony, 13.3 hands, good home only. 479-7528 evenings.

PONY BOX FOR RENT. WOODen paddock. Quality feed and care. $30 month. 479-2606.

GENTLE, OLDER GELDING. Good home only. Reasonable. 656-4454 evenings.

WELSH PONY, 5 YEARS OLD. 9-10 hands, good natured. $100. 652-2881.

REGISTERED QUARTER horse, brood mare, $300 or offers. 652-3270.

GOAT FOR SALE. 1½ YEAR OLD Toggenburg female, 477-8081.

LARGE JERSEY FAMILY COW. 479-2210.

ALFALFA FOR SALE
479-8181

8-MONTH-OLD ROOSTERS, mixed variety. Call 478-6100.

HOG FOR SALE—READY TO butcher. 478-7971 after 6 p.m.

WANTED PASTURE FOR HORSE and pony. Reasonable. 383-6692.

HOLSTEIN HEIFER TO FRESHen soon. $550. 479-6982.

130 HEAVY EQUIPMENT AND MACHINERY

USED SKIDDOES
1972 CLARK 668, 700 hours, as new, Vancouver.
1969 CLARK 666, completely rebuilt, Vancouver.
1971 CLARK 666, new tires, rebuilt GM 4-53, Kamloops.
Other CLARKS, 1967-71
TIMBERJACK 404's (4) 1969's
VANCOUVER EQUIP. CORP. LTD.
GARY FULLERTON 656-4919

HEAVY DUTY 500 AMP SHOP welder, 220 volt single phase, $295; 300 amp Hobart portable DC welder, $750; 200 amp Hobart portable welder, as is, special $269; Clark 3 ton fork lift, (Propane) ideal for warehouse, $1495; 1 ton Phneumatic tire fork lift, as is $595; 6 cylinder Caterpillar diesel, power unit with clutch on skids, $995; 35 KW power plant, 220 volt, 3 phase, powered with Cummins diesel, $2495; Hundreds of Miscellaneous items, prices on request. 2925 Tillicum Rd., 382-7741, 8-5 p.m. weekdays.

"FREIGHT VANS FOR SALE"
40-ft. HYWAY tandem $2950
35-ft. TRAILMOBILE tandem $1950
See at TRUCKTOWN on Bay St.
386-1711 2525 Bridge St.

350 JOHN DEERE TRACK loader, excellent condition, 1972 93-A backhoe and trailer. 743-2512.

COMPRESSORS, 2 JACKHAMmers, tandem trailer, heavy duty air jack. 246-9334.

TREE FARMER SKIDDER, ALSO Kenworth self loading log truck. Offers. Jordan River 293-2067.

D4 CAT, HYDRAULIC BLADE, winch, canopy, $1,200. 478-4941.

135 FARM IMPLEMENTS

MASSEY-FERGUSON FARM, lawn and garden tractors. Light construction machinery. Your local dealer.
M and H Tractor and Equip. Ltd.
6429 Pat Bay Hwy 652-1752

KUBOTA TRACTORS, ALL DIEsel 17 h.p., 21 h.p. and 26 h.p. standard 3 point hitch and pto. From $2195. Iron Horse Equipment. 743-2318 or 743-2512.

135 FARM IMPLEMENTS

COCKSHUT SEED DRILL, 11 runs, fertilizer and grass attachments. Also, 8 ft. fertilizer spreader. 652-1875.

ELECTRIC BUTTER CHURN; INcubator; lawn mower. 479-7547.

150 CARS FOR SALE

McCALLUM MOTORS
—DATSUN — VOLVO—
YATES AT COOK
386-6168

1969 RANCHERO. Mags, wide ovals, radio, loaded $2895
1971 DATSUN pickup and canopy, radio, 18,000 miles $1995
1969 VOLVO 142S. Here's a hard one to find. Radio, Michelin tires, tach $2695
1970 AUSTIN 1800 4-door sedan, radio, brand new automatic transmission. BUY NOW! $1795
1969 FORD ECONOVAN, long chassis, 1 ton, V-8, automatic transmission, radio $2795

COLWOOD DIVISION
COLWOOD CORNERS
478-5622

THIS WEEK'S
— SPECIALS —
1964 FORD Custom 4-door sedan, V-8, standard. SPECIAL $395
1963 MERC. MONTEREY 2-door hardtop, V-8, fully equipped. SPECIAL $195
1961 OLDS. station wagon. V-8, automatic, power steering and brakes, radio. SPECIAL $395
ALSO
1966 ENVOY station wagon, 4-speed.
1962 VALIANT 4-door sedan. Slant "6", radio.
1973 VOLVO station wagon, 4 speed, radio. Dark green only 2,400 miles.
1969 FORD LTD. 2 door hardtop. Fully equipped, vinyl roof.
1972 DATSUN 1600, 2 door, automatic transmission, radio.
1972 DATSUN 510 2 door sedan 4 speed, radio, red.
1971 CORTINA 4-speed, radio.
1961 COMET station wagon. Real clean, 6 cylinder automatic.
1969 RENAULT, also in new car condition.
BANK RATE FINANCE
ALL CARS TESTED
McCALLUM MOTORS
YATES ST. 386-6168 COLWOOD 478-5622

Brian Holley
Service, Parts, Sales
12 Hours Daily
8 a.m. to 8 p.m.
Douglas at Cloverdale
384-1161

'68 VOLVO 144
Excellent condition, new tires, radio, 4 speed.
$2285
'72 FIAT 128
Like new, green with brown interior, Michelin radial tires
$2195
'68 CORTINA G.T.
Choice of 2 and 4-door models, equipped with radios
$1345

$595
65 Comet, V-8, 3-speed on floor, loaded.
GEM MOTORS, 385-4311

LEAVING PROVINCE, MUST sell '69 Viva, like new inside and out, new tires. Will sacrifice on price. 478-2264 anytime.

1966 TOYOTA CROWN STATION Wagon, new engine, $1,100 or good offer. 656-2338.

'61 ZEPHYR 6 CYLINDER, $395. 383-1681.

59 CHEV 2-DOOR WAGON, 6 standard. Runs well. $75. 386-8093.

150 CARS FOR SALE

Speedway
VOLKSWAGEN
PORSCHE • AUDI

1972 TRANS AM.

Pontiac's limited production, high performance automobile. 455 cu. in. engine with RAM AIR. Only 11,000 miles, wide ovals, mag. wheels, power steering, power brakes, power windows, AM-FM radio.

72 KARMANN GHIA COUPE
72 MINI MINOR
72 MALIBU 4-DR. HT.
72 MAZDA 616 4-DR.
72 MUSTANG V-8, A. T.
72 OLDS VISTA CRUISER
71 PONTIAC G.T.O.
71 DODGE COLT WGN.
70 LE MANS 2-D.R. H.T.
70 CHEV. KINGSWOOD WGN.
70 VOLKSWAGEN
70 V.W. DE LUXE
70 OLDS VISTA CRUISER
70 KARMANN GHIA CONV.
70 SKYLARK G.S. H.T.
69 DATSUN 4-DR. A.T.
69 V.W. DE LUXE
69 VOLVO 142 2-DR.
69 V.W. SQUAREBACK A.T.
68 RIVIERA, LOADED
68 V.W. SQUAREBACK
68 MUSTANG CONVERT.
68 COUGAR A.T.
68 VOLKSWAGEN
68 VALIANT 2-DR. A.T.
68 VIVA WGN.
68 V.W. DE LUXE
68 VIVA 2-DR.
67 CAMARO
67 MUSTANG
66 RAMBLER
66 V.W. DE LUXE
66 CHRYSLER 300
66 MUSTANG CONVERT
65 PORSCHE 356 COUPE
65 V.W. NOTCHBACK
65 V.W. DE LUXE
65 VOLKSWAGEN
65 PONTIAC A.T. RADIO
65 V.W. SQUAREBACK
64 BUICK SKYLARK
64 V.W. NOTCHBACK
63 AUSTIN A-60
63 V.W. DE LUXE
62 VOLKSWAGEN
62 MERCEDES 220 S
61 VOLKSWAGEN
61 V.W. CUSTOM
59 DUNE BUGGY

TRUCKS — CAMPERS

72 V.W. CHIMO CAMPER
71 V.W. CHIMO CAMPER
71 GMC ½-TON P U.
69 GMC ½-TON A.T. V-8
69 FORD RANGER P.U., CANOPY
69 V.W. WESTFALIA CMPR.
69 DATSUN P.U.
68 GMC ½-TON A.T.
63 FORD P.U., CMPR. A.T.
62 V.W. WESTFALIA CMPR.
60 V.W. CAMPER
60 V.W. BUS

MAKE US AN OFFER!

YOU'LL BE SURPRISED

FOR 20 YEARS, VICTORIANS HAVE BEEN PLEASANTLY SURPRISED WITH THE FAIR AND HONEST DEALING AT

SPEEDWAY

UP-GRADE YOUR CAR OR TRUCK

MAKE YOUR OFFER TODAY!

FOR 20 YEARS UNDER THE REVOLVING VOLKSWAGENS

BOTH SIDES OF YATES

385-2415

'72 CAPRI, V6, AUTOMATIC, like new, low mileage, still under warranty. Sport coupe model. With mag wheels, wide oval tires and all gauges. Very good gas mileage. Phone 658-8479.

SAVE $995
1972 Olds Delta Royale, 4-door sedan, loaded. A company driven car with low mileage and factory warranty. Phone Ken Sherman, 385-5777 anytime, Cornell.

1971 MARQUIS 2-DOOR HARDTOP, all power including air. A 1 owner, low mileage beauty, $4895. Any reasonable offer accepted. Phone Ken Sherman, 385-5777 anytime, Cornell.

1967 PARISIENNE
4-door hardtop, all power, family car. Beautiful to drive. $1,200. Shirley Mollberg, 478-5327 or 386-2911.

1968 VOLKSWAGEN STATION wagon, immaculate condition, $1538. Phone 6-7 p.m. 592-2755.

'66 MORRIS 1100, GOOD CONDITION, $400. Excellent second car. 598-2825.

MUST SELL. '70 VAUXHALL Viva, good condition, radio, snow tires. 598-1523.

61 PONTIAC LAURENTIAN AUTOMATIC, power steering, good shape, $250. 477-6563.

'58 DODGE CUSTOM ROYAL. Good condition. $180. Apt. 1, 1029 Tolmie.

1957 FORD STATION WAGON, $150. 479-5719.

'52 ZEPHYR, GOOD RUNNING order, $120. 382-0989.

$125 WILL STEAL MY '57 ZEPHYR, tested, good tires. 478-2981.

150 CARS FOR SALE

HORWOOD
MAZDA

SALE

SALE

SALE

72 TOYOTA Auto.
72 MAZDA ROTARY Rx2
71 VOLKSWAGEN S.W. automatic
71 DATSUN pickup, canopy
71 MUSTANG convertible, P.S., P.B., AT., V-8
71 TOYOTA wagon
70 DODGE Dart H.T.
70 AUSTIN Maxi S.W.
70 MAZDA 1800 AT.
70 DART Swinger, AT., P.S., P.B., Radio, 318 CID.
69 VIVA deluxe
69 CORTINA 1600
69 DATSUN 510 Auto.
69 GMC ¾-Ton, V-8, AT.
69 FORD ¾-Ton, AT.,
69 MAZDA 1200 sport coupe
68 BEAUMONT S.W. V-8
68 VOLVO 144S, 4-speed
68 FORD H.D. pickup
68 MALIBU H.T.
67 MUSTANG
67 AUSTIN COOPER
67 ACADIAN wagon
67 HILLMAN Arrow
67 AUSTIN mini van
67 FALCON sedan
66 INTERNATIONAL 4x4
66 AUSTIN 1100
66 VOLKSWAGEN
65 MORRIS 1100
65 BEAUMONT, V-8, AT.
65 VOLKSWAGEN Beetle
64 RAMBLER, auto.
64 PONTIAC, AT., P.S., P.B.
64 DODGE, AT., P.S., P.B.
64 ANGLIA 105E
60 MERC. pickup

EXAMPLE OF SAVINGS

70 MAZDA wagon
REG. $1495
SALE $1195

—HORWOOD MAZDA—

385-1451

Johnson and Blanshard

66 CHEVY NOVA 2-DOOR HARDtop, 283, standard, Hurst, mags, air shocks, radio, tested. Will take trade and cash, or trade straight across for nice Chev. hardtop of equal value. 386-1272, after 6 or No. 103 535 Niagara St.

1967 CUTLASS SUPREME, 2-door, hardtop, silver grey with red interior, bucket seats, 350 h.p. V-8, automatic, power steering, power brakes, radio. $1695. 477-8119.

1960 PONTIAC PARISIENNE, power steering, automatic, radio. Finish minor body work, $325 or high offer. 1 set (4) chrome rev. rims, 14-inch Chev.-Pontiac. Phone 592-4601.

1957 VOLKSWAGEN DE LUXE, good condition, inside and out. New radio. Open to offers. Phone 382-1869, after 4 p.m.

66 CHEV. 2-DOOR SEDAN. 6 standard, radio, excellent condition, $1250 or nearest offer. 478-7707.

'68 GRAND PARISIENNE, VINYL top, 2-door hardtop, power steering, power brakes, one owner. Offers. 477-2941.

66 BEAUMONT 2-DOOR HARDtop, 57,000 miles. $1,195, firm. Excellent condition. 652-2532.

'69 G.T.O. 400 4-SPEED, NEW trans. and tires, 34,000 miles. 642-5938, after 5 p.m.

1965 CHEV. BISCAYNE 4-DOOR station wagon, in excellent condition, asking $675. 656-3036, 656-1731.

1962 RAMBLER AMERICAN sedan, twingrip, shock springs, hitch, radio. $360 or offer. 477-1178.

1962 MINI, GOOD RUNNING order, just tested, $275. 1962 Studebaker, $125. 382-5883.

63 FAIRLANE WAGON, 6, AUTOmatic. Call Jerry at Cornell, 385-5777.

69 VOLKSWAGEN 2-DOOR, WITH radio. Call Jerry at Cornell, 385-5777.

67 PONTIAC PARISIENNE, 2-door hardtop. Call Jerry at Cornell, 385-5777.

69 OLDSMOBILE CUTLASS 2-door hardtop. Call Jerry at Cornell, 385-5777.

64 COMPACT 6, AUTOMATIC, 2-door hardtop, 1 owner, immaculate. Best offer takes. 592-0020.

61 FORD 4-DOOR SEDAN, STANdard, owner moving to Calgary. 658-8096.

1964 VAUXHALL SEDAN, EXcellent transmission. $375 or best offer. Metro, 386-3611.

$299
62 Rambler convertible auto
GEM MOTORS, 385-4311

1962 FORD FAIRLANE, FAIR condition. Whole. 1962 Valiant. Parts. Offers. 478-1197 after 5 p.m.

1968 PLYMOUTH NEWPORT $1995 firm. Power steering, power brakes. Good condition. 478-6818.

66 VW SQUAREBACK, NEW FACtory engine. 65,000 miles, $1,100 or offers. 383-0184.

1965 MALIBU SUPER SPORT, automatic, 6, needs some work. $495. 385-5860.

1967 CORONET CONVERTIBLE reconditioned. 385-5860.

1965 CHEV IMPALA HARDTOP fully equipped, $875. 385-5860.

1964 CORVAIR, $295. 385-5860.

1966 AUSTIN 1800 SERIES, $775. 385-5956.

'67 VW DELUXE, LOW MILEage, excellent, $1195. 598-1883.

150 CARS FOR SALE

SUBURBAN
N
O
R
T
H
ON DOUGLAS

LINCOLN MERCURY

USED USED

1968 FORD custom 4-door. AHA972 $995

1968 FORD custom 2-door, V-8, automatic. AGF554. $1295

1967 MONACO 2-door hardtop. JCA664 $1295

1967 CHEV. 2-door. BHE847. $495

1966 FORD 4-door 6, automatic. AKJ561. $645

1966 OLDS F85, 4-door. AKE695. $995

1966 COMET 2-door hardtop. AGB242. $495

1965 VOLKSWAGEN Beetle. ECB417. $475

1962 COMET 4-door 6, automtic. AKH335. $295

TRUCKS TRUCKS

1959 FORD ½-ton, 6, 4-speed. $495

1963 DATSUN pickup $595

1967 CHEVY Van. $1295

1969 FARGO ½-ton, 944435. $1595

L—E—A—S—E

Short and long term on all MAKES

AT SUBURBAN

"YOUR '73 ACTION CENTRE"

Wide open til 10 p.m.
386-6131

PLIMLEY
SINCE 1893

72 CORTINA GT $2595
72 DATSUN 1200 $2095
72 TOYOTA Corolla $2695
71 TRIUMPH GT 6 $2995
71 TRIUMPH TR6 $3695
70 ROVER 2000 TC $3195
68 BUICK Wildcat $2995
67 RAMBLER Classic $1395
65 MUSTANG $1095
65 VAUXHALL $ 645
64 CHEV WGN $ 795
64 RAMBLER 660 $ 495
63 FORD $ 495
69 DATSUN 1200 cope. $1195
69 TOYOTA Corolla $1295
69 ROVER 2000 A.T. $3495
69 MGB, A-1 shape $2495

PLIMLEY
YOUR SPORTS CAR HEADQUARTERS

1010 Yates 382-9121

BEST SELECTION IN TOWN
71 Plymouth Satellite 2-door hardtop. 9,000 miles.
70 Galaxie 500. 4-door hardtop. 25,000 miles.
65 Mustang. Very clean.
66 G.M.C. pickup.
59 Mercury pickup.
25 more clean tested cars and station wagons from $95 and up. Trades, terms and bank financing.
JOE FLETCHER CAR SALES
1640 Cedar Hill Cross Rd. 477-9166

NO INTEREST
'66 Acadian $250 down
10 monthly payments $50
Instant "NO-RED-TAPE" Credit
PALM MOTORS LTD. 383-5252

$299
64 Pontiac station wagon.
GEM MOTORS, 385-4311

1972 VEGA HATCHBACK, LOW mileage. In Mint condition. Call Steve, at Cornell. 385-5777.

1963 OLDSMOBILE SEDAN. EXcellent condition. Best offer. Metro, 386-3611.

66 VOLKSWAGEN FASTBACK. Good condition. $675 or best offer. Metro, 386-3611.

1960 CHEV. SEDAN DELIVERY, excellent condition. Offers around $300. 477-1605 after 6 p.m.

1960 OLDSMOBILE. WILL SELL for parts or whole. Best offer. 382-7992.

150 CARS FOR SALE

METRO
TOYOTA

SERVING YOU BETTER

72 DODGE CHALLENGER
72 GRAN TORINO HTP.
72 TOYOTA COROLLA AUTO.
72 TOYOTA HILUX, CANOPY.
72 CORTINA 2000 GT
71 FORD CUSTOM S.W.
71 DUSTER
71 DATSUN 240 Z
71 FORD 1-TON VAN
71 TOYOTA CORONA
71 MUSTANG GRANDE
71 VW 9-PASS. BUS
70 MUSTANG GRANDE
70 SUNBEAM AUTO.
70 TOYOTA 1200 WGN.
70 ROVER T.C.
70 VW DE LUXE
70 TOYOTA LAND CRUISER.
70 BRONCO 4x4
70 MUSTANG F.B.
70 VW 9-PASS. BUS 19,000 MILES
70 DATSUN WGN. RADIO
70 MK II SEDAN, AUTO.
70 TOYOTA CROWN WGN. AUTO.
70 DATSUN P.U.
69 MUSTANG HTP.
69 COUGAR HTP.
69 DATSUN 510
69 MUSTANG HTP. AUTO.
69 FAIRLANE WGN.
69 FORD GALAXIE HTP.
68 VW SUNROOF
68 ENVOY S.W. AUTO.
68 VOLVO 145S AUTO.
68 PONTIAC HTP.
68 BUICK SPORTS
68 COROLLA, RADIO
68 AUSTIN, A-60 AUTO.
67 MUSTANG F.B.
67 CHEVELLE SS. 4-SPD.
67 FIREBIRD 400
67 CHEVELLE SEDAN
67 CAMARO CONV'T.
66 MUSTANG HTP.

Above units are fully reconditioned and Gov't safety inspected for your protection.

Over 150 fresh trades to choose from

100% financing available

Remember at METRO all reasonable offers will be accepted.

METRO TOYOTA LTD.
624 FINLAYSON
VICTORIA

386-3516 386-3517

BRIAN'S WEEKEND SPECIAL

1970 Austin 1800 4-door sedan, automatic transmission, radio. One owner. Mint condition, $1795. Contact BRIAN DUNCAN at McCALLUM MOTORS, 386-6168.

WEEKEND SPECIALS
66 CHEV. S-W At. $607
64 PONTIAC S-W $319
63 PONTIAC V-8 At. $301
62 VALIANT $149
62 RAMBLER $129
59 RAMBLER $ 99
62 Falcon $139
PALM MOTORS LTD.
854 Pandora 383-5252

1971 MUSTANG GRANDE, ROYAL Blue, vinyl top, cruis-a-matic, radio, white wall, plus 2 studded snow tires, highway mileage. Asking $2,600 or best offer. Cash only. 385-7751, ask for Dave Richardson.

'68 VOLKSWAGEN, 37,000 MILES, radio, gas heater, very good condition, $1395. Also 1950 Chrysler, 25,000 miles on engine, very good condition, $175. 385-6450.

NO INTEREST
64 Falcon, V-8. $150 down
4 monthly payments, $50
Instant "NO-RED-TAPE" credit
PALM MOTORS LTD., 383-5252

$1195
67 Sunbeam convertible, white, very peppy.
GEM MOTORS, 385-4311

1966 LINCOLN CONTINENTAL 2-Dr. Ht. All power, air conditioning. $2195. Phone Bill Saunders at 592-2471, Saunders and Hitchman.

$1995
71 METEOR AUTOMATIC
GEM MOTORS, 385-4311

72 MAZDA 808 SPORTS COUPE, radio, automatic, vinyl roof. 6,800 miles. Still under warranty. $2,800. 384-8866 after 5.

1972 PONTIAC LE MANS 2 DOOR hardtop. Best reasonable offer takes this low mileage cream puff. Call Steve at Cornell, 385-5777.

1972 SUPER BEETLE. 1600 C.C. engine, 6,000 miles, excellent condition. Price was $2700 new. Asking $2350. 385-5479 after 5:30 p.m.

1971 PONTIAC FIREBIRD, 6 CYLinder turbo hydromatic, extra set tires. Radio. Gold colour. 20,000 miles. Clean unit, $3,000. 652-3550.

65 CHEV. IMPALA CONVERTible, 327, power steering, power brakes. Sell or trade for truck of equal value. 479-2768, after 5.

1956 DODGE, STANDARD 6, REbuilt engine, good mechanical condition. Reliable transportation. 478-3724.

1948 WILLYS JEEP, LOADED, $1200. 1968 Ford Ranger ½-ton pickup, 3-speed, big 6, $1895. 592-4147.

1966 CORVAIR, 4-SPEED, RADIO, good tires, excellent value at $580. Cadboro Bay Service, 477-2102.

1962 CHEV, V-8, STANDARD, tested, $200. 656-3518. 2228 James White Blvd.

150 CARS FOR SALE

CORNELL
OK USED CARS

CLEAROUT 1972 COMPANY CARS

SAVE UP TO $1100

Stock No. 49 — '72 CHEV IMPALA 2-door coupe, V-8, automatic transmission, power steering, power disc brakes, radio, clock, rear defogger, vinyl roof, fender skirts, underseal, rear speakers.
NEW CAR PRICE $5368
NOW $4255
SAVE $1113

Stock No. 58 — '72 OLDSMOBILE 88, 2-door hardtop, V-8, automatic transmission, power steering, brakes, radio, rear defogger, bumper guards, underseal plus other options.
NEW CAR PRICE $5523
NOW $4376
SAVE $1147

Stock No. 343 — '72 OLDS CUTLASS SUPREME 2-door hardtop, V-8, automatic, power steering, power disc brakes, radio, underseal, mouldings.
NEW CAR PRICE $4935
NOW $4130
SAVE $ 805

Stock No. 561 — '72 CHEVELLE MALIBU, 2-door hardtop. V-8, automatic transmission, power steering, brakes, rear defogger, radio, clock, underseal, tinted glass.
NEW CAR PRICE $4532
NOW $3765
SAVE $ 767

Stock No. 366 — '72 CHEVELLE MALIBU, 2-door hardtop. 350 V-8, automatic transmission, power disc brakes, power steering, radio, vinyl roof, underseal, sport wheel.
NEW CAR PRICE $4861
NOW $3994
SAVE $ 867

Stock No. 724 — '72 VEGA 2-door coupe, automatic transmission, radio, wheel covers, underseal, custom interior, perf., axle, whitewalls, disc brakes.
NEW CAR PRICE $3112
NOW $2735
SAVE $ 377

CORNELL CHEV-OLDS
3050 DOUGLAS STREET
(Opp. Mayfair)
385-5777 — 'til 9 p.m.

WILLE MOTORS

72 DEMON 340 Auto $3295
70 TORINO, 4-sp. Sleeper $2695
70 LE MANS 350 4-sp $2395
69 BEAUMONT 350-4-sp $2595
69 LTD Station Wagon $2895
69 GALAXIE 500 Convt. $2295
69 DATSUN 4-door sedan $995
68 CAMARO 327, V-8, Auto. $2195
67 COUGAR, Very nice $1795
66 MALIBU SS 396, 4-sp. $1895
66 WILDCAT 2-Dr. Ht. $1495
65 CUDA 273, 4-Speed $1295
64 PARISIENNE Convertible $895
64 CORVETTE 327—4speed $4595
64 VALIANT convertible $695

NOW ON WINTER HOURS
9 a.m. to 6 p.m.

3240 Douglas 382-2313

1969 FORD SQUIRE WAGON. Fully equipped. Excellent condition. Very clean and only 34,500 miles. Reduced to $3075. 478-4761.

1932 FORD ROADSTER, FULLY completed, fibreglass fenders, Ansen mags, beautifully finished. 477-1184.

14 TO 16 FOOT 1971 EASY-LOAD boat trailer, $250. 1959 Dodge station wagon, runs good. $75. 383-9675.

'62 DODGE DART. GOOD SECond car. Power steering. Automatic. Government tested in January. Good condition. 386-0970.

$499
65 Dodge auto., V-8, 4-dr., radio.
GEM MOTORS, 385-4311.

1961 OLDS F85, V-8, POWER steering, new tires, excellent condition. $400. 598-4392.

1958 BUICK CENTURY. RUNning condition. Ideal for parts. Offers. 478-6975.

72 DATSUN STATIONWAGON, 5,000 miles. Beautiful shape. $2700. 479-4002.

1961 PONTIAC PARISIENNE 2-door hardtop, tested, 6, standard, $350. 388-7405.

'63 PONTIAC, 6 AUTOMATIC, radio, tested to Jan. 74. Asking $250 or offers. 478-2854.

1965 JEEP, STANDARD 6 CYLINder, 2-wheel drive, sound shape. 748-8690. Duncan.

URGENT SALE—'67 DART V-8 automatic, D-70-14 polyglass tires, 2 door hardtop. 658-5531.

'67 COUGAR GT HIGH PERformance, $2000. Phone 383-1394 or 384-4222.

1964 DATSUN, $375. CAN BE seen at 2769 Spencer Road, Langford off Goldstream Avenue.

'57 CHEV. 4-DOOR, 6, STANdard, 25,000 rebuilt. 383-6506, 386-0983, after 5.

1962 VOLVO SPORTS COUPE, 4-speed. Good condition. Best offer, Metro, 386-3611.

1972 CORTINA, IMMACULATE, low mileage. What offers? Phone 383-1542.

'67 VALIANT, 2 DOOR STANdard. 48,000 miles, $1,000. '55 Chev sedan delivery. $750. 658-8236.

'69 OLDS CUTLASS, 350, V-8, power steering, power brakes, 24,000 miles, $2495 firm. 477-2803.

'69 COBRA JET 428, 4-SPEED, AM-FM, tape deck. 592-3658.

64 CHEV. IMPALA SS. $700 OR offers. 1022 Cloverdale.

150 CARS FOR SALE

D
O
U
G
L
A
S
VOLKSWAGEN
PORCHE
AUDI

YOUR LARGEST

VOLKSWAGEN

DEALER

ON THE ISLAND

72 K. GHIA cpe. $2895
72 VW Super Beetle $2295
72 CORTINA 2000 A.T. $2595
72 VW 411 wgn. A.T. $3595
72 TOYOTA P.U., canopy $2695
72 VW 7-pass. bus $3695
72 PORSCHE 914 $4595
72 VW S. Back Wgn. A.T. $2995
71 VW Super Beetle $1995
71 DATSUN S.W., A.T. $2295
71 MAZDA ROTARY $2295
71 FORD ½-T., V-8, A.T. $2995
71 VW 7-pass. bus $3295
70 VW 9-pass. bus $2895
70 VW panel van $2395
70 MUSTANG HT. $2595
70 ENVOY cpe. $1195
70 MUSTANG Mach. 1 $2295
69 GALAXIE 500 HT. $1895
69 TOYOTA Corolla $1495
69 VW Fastback A.T. $1995
69 TORINO 2-dr. HT. $2395
69 MINI WGN. $1495
68 DATSUN S.W. $1495
68 RAMBLER Classic $ 995
68 K. GHIA conv. $1995
68 VW Fastback $1295
68 VW Hanover cmpr. $3195
67 REBEL 2-DR. HT. $1495
67 MERC. ½-ton. P.U. $1895
67 VW de luxe Beetle $1295

LARGEST SELECTION OF USED VOLKSWAGENS ON VANCOUVER ISLAND — BEETLES, BUSES, VANS, CAMPERS, SQUAREBACK WAGONS, ETC., FROM $495 TO $3695

FINANCING WITH THE BANK OF NOVA SCOTIA

12% PER ANNUM

TERMS TO SUIT YOUR BUDGET

3329 Douglas Street
388-5466
Open 9 'til 9

J. C. MOTORS LTD.

'72 TOYOTA Coupe, radio. $1995
'72 VEGA Hatchback, 4 sp. $2495
'71 DATSUN 1200 Fast Back $1695
'71 MONTEGO Ht. V-8, At. $2995
'71 CHARGER V-8, At. $3095
'70 CHEV Impala Ht. V-8. $2795
'70 TOYOTA Corona, auto. $1895
'70 PONTIAC Ht. V-8, At. $2695
'69 BUICK Wildcat Ht. $2695
'68 CORTINA 1600 Tudor $1095
'68 AUSTIN 1100 Sedan $ 995
'59 PONTIAC Wagon V-8, at $ 95

837 YATES, 384-0921

COMPANY CAR
1972 LAURENTIAN station wagon, V-8, automatic, power steering, power brakes, electric rear window. Radio, rear defogger. For more information call DORM FRANCIS at EMPRESS PONTIAC BUICK GMC. Phone 382-7121, 478-7875.

NO INTEREST
64 Chev., SW., V-8, At. $150 down
4 monthly payments $50
Instant "NO-RED-TAPE" Credit
PALM MOTORS LTD. 383-5252

PRIVATE
1969 DATSUN WAGON
Fine condition, radio, good tires, 36,000 miles. Price $1295. 658-8713.

'65 FORD 10-PASSENGER wagon, V-8, automatic, power steering, brakes, 60,000 miles, immaculate. 382-3567.

1971 DODGE COLT, GOOD CONdition, $1,800 or best offer. 385-1127.

'58 CHEV., 348, AUTOMATIC, P.S., needs muffler. Excellent value at $200. 384-8891.

1965 ENVOY STATION WAGON, one owner, 50,000 miles. $495 or offers. 592-0529.

62 FALCON STATION WAGON, recent valve grind, new tires and battery. Best offer. 386-3659.

1972 TOYOTA 1600, RADIO, NO reasonable offer refused. 477-2257.

1965 CHEV. MALIBU, 283 MOTOR, $750 or best offers. 479-1334.

IDEAL LADYS' CAR, '66 AUSTIN 800, very clean, $750. 382-3567.

'66 VW CAMPER, A-1 SHAPE, $1450. Phone 478-3364.

1966 CHEVELLE 327 4-SPEED. $1395. 656-3740 or 656-3712.

1972 VW TYPE 3. PHONE 383-5110.

1960 RAMBLER, $60. 382-1767

1960 ENVOY, TESTED, $125 OR best offer. Phone 385-7506.

'69 DATSUN 510 WAGON, GOOD condition, $1395. 388-7428 after 5.

65 COMET COUPE, V-8, 4-BARrel, mags. extras. Offers. 592-7466.

1961 CHRYSLER. GOOD CONDItion. Best offer. Metro, 386-3611.

'66 AUSTIN MINI, $475. 383-0430.

TAKE OVER PAYMENTS ON good repossessed cars. 382-3567.

'65 STUDEBAKER COMMANDER, V-8, automatic. Offers. 384-9827.

1968 AUSTIN 850 STATION wagon. 383-9613 after 6 p.m.

69 RENAULT. RADIO. $895. IN excellent condition. 478-4109.

150 CARS FOR SALE

ENSIGN
CHRYSLER PLYMOUTH

DRIVE

WITH A SMILE

YOU'LL GET

FREE

1973 LICENCE PLATES

WITH

EVERY USED CAR

1973 PLYMOUTH CRICKETS

BUILT IN JAPAN AND LOADED WITH EXTRAS

1973 Coupes $2398
1973 Sedans $2598
1973 Hardtops $2698
1973 Wagons $2828

LOW AS
$65 DOWN AND
$65 PER MONTH
(48 months on approval of credit — includes 5% tax, '73 plates and registration.)

LOW, LOW PRICES

ON

LEFT-OVER '72s

SAVE UP TO

$500

WHILE THEY LAST

ENSIGN

CHRYSLER PLYMOUTH

DOWNTOWN

YATES AT COOK

OPEN WEEKDAYS

'TIL 9 P.M.

386-2411

THREE

POINT

MOTORS

72 DATSUN PICK-UP. LESS THAN 4,000 MILES. RADIO. $2,395

72 CAMARO, FULLY EQUIPPED. LOW MILEAGE. LIKE NEW AND STILL UNDER WARRANTY. $4,195

71 MAZDA 1200 WAGON. LOW MILEAGE. CLEAN AND PRACTICAL. $1,595

70 DATSUN PICK-UP. VERY CLEAN. ONE OWNER. $1,595

69 VW STATION WAGON. AUTOMATIC. UNDER 30,000 MILES. NICELY CARED FOR. $2,195

69 MINI WITH TWIN CARBS. IT'S LIVELY AND ECONOMICAL. $1,195

67 DODGE POLARA. AUTOMATIC. POWER STEERING. RADIO. $1,295

65 CHEVROLET BISCAYNE. VERY CLEAN. 4-DOOR STANDARD. ONE OWNER. $795

ALL CARS GOVERNMENT TESTED

THREE POINT MOTORS

"The Friendly Personality at Government and Hillside"
385-6737

NO INTEREST
64 Chev. Impala $250 Down
7 monthly payments, $40
Instant "NO-RED-TAPE" Credit
PALM MOTORS LTD., 383-5252

1957 PONTIAC, RUNNING order. $100 or best offer. Phone 388-4660 after 12 noon.

1962 FALCON STATION WAGON. Good condition inside and out. Radio, etc. $350 or offers. 385-1855.

'60 OLDSMOBILE, 2-DOOR HARDtop, $200 or best offer. 385-4724 (924 Ellery).

1962 MERCURY COMET. GOOD transportation. $250 or best offer Metro, 386-3611.

1960 PONTIAC STANDARD 6, low mileage, clean, mechanically A-1 condition. $395. 384-0242.

1969 VIVA, GOOD CONDITION, reasonable. 384-6492.

1969 VOLKSWAGEN BEETLE, excellent condition. $1235. 388-7709.

150 CARS FOR SALE

DE PAPE MOTORS

REMEMBER IF YOU BUY BEFORE SEEING US YOU MAY HAVE PAID TOO MUCH

1972 PONTIAC G.T.O.
This sporty intermediate 2-door hardtop features the 400 V-8, console automatic, power steering, power brakes, radio, power windows, power seat, rear defroster, steel wheels, bucket seats, vinyl roof and only 12,000 miles. Local car. Sold new close to $6000
NOW ONLY $3995

1970 CUTLASS CONVERTIBLE
350, V-8, automatic, power steering, power brakes, radio, tilt wheel, console automatic, a one owner well maintained automobile with only 25,000 actual miles. Real sharp
SPECIAL $3195

1970 CHEVY NOVA
Hard to find model with 302, V-8, engine, automatic, power steering, power brakes, radio, rear defroster, sea mist green and contrasting interior. Only 32,000 miles.
SPECIAL $2395

1970 LINCOLN CONTINENTAL
This luxury type automobile features very low 37,000 original miles, factory air conditioning, power steering, power brakes, power windows, 6-way power seat, power window and door locks, power trunk release, rear defroster. Intermittent wipers, auto head light. Dimmer AM-FM stereo radio and tape. All leather interior, 4-door sedan in bronze with contrasting vinyl roof. Brand new belted tires. Sold new $11,000
REDUCED TO $4995

1969 VOLKSWAGEN WINDOW VAN
A real clean local unit. Snow white with red interior. Features sliding side cargo door, radio, excellent tires. Ideal for delivry or to complete as camper.
SPECIAL $2195

1969 CHRYSLER NEW YORKER
4-door with factory air conditioning, power windows, power steering and brakes, cruise control, tilt and telesopic steering AM-FM radio with tape. Rear defrost. Light sentinel. This one owner beauty is equipped to tow a trailer but has never been used. The owner changed his mind and traded the car to us for a new motor home. Name and history on request. Test drive it soon. It's beautiful
SPECIAL $3695

1968 CADILLAC
Very impressive 4-door sedan equipped with such luxury features as factory air conditioning, cruise control, AM-FM radio, 6-way power seat, power windows, power steering power brakes, tilt and telescopic steering, rear defroster, power antenne — new radial tires. A one owner and well cared for automobile. Test drive it soon.
SPECIAL $4495

1966 CHRYSLER
2-door hardtop with deep green exterior and tan interior automatic, power steering, power brakes, radio, rear defroster, Michelin radial tires. A one owner in fantastic condition. An exceptionally well cared for auto
SPECIAL $1295

1965 VALIANT SIGNET
This little 2-door hardtop is in top condition, bucket seats, 6-cylinder, radio, cosole automatic, one owner and only 52,000 well maintained miles. Excellent economy with good looks
SEE IT $1195

MANY, MANY MORE GOOD BUYS TO CHOOSE FROM

DE PAPE MOTORS LTD.
847 YATES 384-8035

S&H

IMPORTS

71 DATSUN 4-DR. S.W. 17,000 MILES $2495
71 TOYOTA MK II 4-DR. AUTOMATIC $2395
70 TOYOTA CROWN 4-DR. AUTOMATIC, RADIO $2495
70 TOYOTA 2-DR. MK II AUTOMATIC RADIO $2395
70 TOYOTA MK II S.W. AUTOMATIC $2495
69 MAZDA 1200 $1295
69 CORTINA G.T. 4-SPEED RADIAL TIRES $1595
68 DATSUN 510 4-DR. STANDARD TRANS. $1095
68 VAUXHALL VIVA 2-DR. 4-SPEED $795
67 SUNBEAM 4-DOOR AUTOMATIC $895
66 VAUXHALL VICTOR S.W. 4-DOOR $893
66 ISUZU BELLETT 4-DR. 4-SPEED $850
62 MORRIS COOPER, RADIAL TIRES, TACH. $895

DOMESTICS

68 PONTIAC 4-DOOR H.T. A.T., V-8, P.S., P.B. $1895
67 PONTIAC 2-DR. H.T., V-8, A.T., P.S., P.B. $1595
67 CHEVROLET 4-DR. SDN. STANDARD SHIFT $1495
66 METEOR 4-DOOR, V-8, STANDARD SHIFT $995
65 DODGE 4-DR. V-8, AUTOMATIC, RADIO $895
64 ACADIAN 4-DOOR SEDAN $595
62 STUDEBAKER 4-DOOR NEW TIRES $295

SAUNDERS & HITCHMAN TOYOTA

2040 Cadboro Bay Rd.
at Fort and Foul Bay
592-2471

NO INTEREST
65 Ford V-8, A.T $200 down
6 monthly payments, $50
Instant "NO-RED-TAPE" Credit
PALM MOTORS LTD., 383-5252

$1295
67 Fairlane 2-door, 6 standard. Excellent family car.
GEM MOTORS, 385-4311

1960 MINI MINOR, NEW TIRES, 1100 head, twin carbs. Mechanic's special. Best offer. Metro, 386-3611.

1965 IMPALA 2 DOOR HT, 6 CYLinder standard, in good condition. Offers to $950. 748-2173 Duncan.

65 VALIANT, LOW MILEAGE, new shocks and '73 plates, $650. 477-3689 after 5 p.m.

'67 METEOR 6-CYLINDER FAMIly car, prime condition, low mileage, $950 firm. 592-9158.

1964 COMET V-8, AUTOMATIC, Good transportation. $400 or best offer. Metro, 386-3611.

1966 PONTIAC GTO, NEW motor, new tires, 4-speed, tripower. $1750. 246-3584.

'69 TOYOTA COROLLA STATION wagon, good condition. $1200. Phone 382-7864.

150 CARS FOR SALE

EMPRESS
PONTIAC - BUICK
GMC

'67 DART GT
2-door hardtop, V-8, automatic, power steering, bucket seats, console, red with white interior.
$1695

'72 MONTE CARLO
V-8, automatic, power steering, brakes and radio. Blue with black vinyl top.
$4295

'66 SKYLARK
4-door hardtop, V-8, automatic, power steering, brakes and radio. Blue.
$995

'69 BUICK GS 400
2-dr hardtop, automatic, power steering, brakes, radio, buckets, radials. Gold.
$2895

'70 CHRYSLER
Town and Country Wagon. Loaded. Stereo, factory air, 9-passenger. Cream.
$3995

'71 DODGE COLT
2-door hardtop. 4-speed, radio. Blue.
$1795

AT
EMPRESS
WE RUN A VERY SIMPLE BUSINESS
382-7121
2867 DOUGLAS AT TOPAZ

1962 RAMBLER AMERICAN, good running condition. Tested till Feb., '74. $195 or best offer; 1951 Buick, running, not licenced. $300. 2 new 775 x 15 studded snow tires and wheels, offers. 384-7836.

64 MALIBU SS, 283 — 4 SPEED, 375 h.p., fuel injected, cam and solids, mag wheels, radial tires. Second owner. 70,000 miles. 478-1852.

PRIVATE SALE, 1969 CHRYSLER Newport, 18,000 miles, immaculate, power brakes and steering, one owner, $2750. Phone 385-0090, after 12 noon.

AUSTIN MINI 850, COMPLETELY rebuilt engine, new brakes, excellent condition, $595, or best offer. 478-1843.

$100 DOWN
'67 Oldsmobile Delta 88, 2-door hardtop, fully equipped, tested, perfect condition, 478-5821.

1971 VOLVO 164
Automatic, 13,000 miles. Call Don Foster, 384-8174 or 477-5451.

1967 PLYMOUTH 6 CYLINDER car, 30,750 miles. First class condition. $2,000. Would consider cattle in trade. 477-5442.

1960 AUSTIN A-99 4-DOOR sedan. 6-cylinder with twin carbs. Automatic transmission. Radio. Needs work. Offers. 3211 Irma.

'61 VOLKSWAGEN BEETLE, tested 'till January '74, $295. 383-3042.

1968 RANCHERO. EXCELLENT condition, 4-speed, new rubber. $2000. 748-1705 Duncan.

'64 METEOR STATION WAGON, good overall condition, just passed test, offers. 642-3700.

'64 SUNBEAM IMP SEDAN, white, low mileage, best offer to $350. 478-5717 anytime.

SEXY LITTLE EUROPEAN 71 Capri, 20,000 miles, excellent condition. 478-1852.

1969 CHEV NOVA, 4-DOOR, V-8, automatic, radio, new tires, tested til January '74. 656-2939.

'60 ZEPHYR, LADY DRIVEN, clean and economical transportation. Tested. $200. 592-4880.

'72 MAZDA GT, ALL OPTIONS, will sell or trade on sports car, $2700 or offers. 478-3202.

LATE '69 PONTIAC STATION-wagon Safari, heavy duty trailer hitch, in perfect condition. 384-7459.

MUST SELL, EXCELLENT RUNning. 64 Pontiac, $375. Best offer. 598-1288.

'58 FORD 2-DOOR HARDTOP, 352 V-8, automatic, $250 or best offer. 656-3708, 9 a.m.-3 p.m.

1967 MINI MINOR AUSTIN, AUtomatic, excellent condition. $845. 384-4723.

1973 TOYOTA COROLLA DEluxe, mags, wide ovals, radio. 1514-1147 Quadra.

1968 EPIC STATION WAGON, EXcellent condition. $1,100. 1805 Fairfield.

'64 RAMBLER, AUTOMATIC, 6, tested, $395, offers. Trade down. 388-7941.

'65 CHEV CORVAIR SPORTS coupe, 4-speed, good condition, tested, $575. 388-4600.

1972 PONTIAC GRAND PRIX, fully loaded, 14,000 miles. Phone evenings 384-1903.

1969 MUSTANG FASTBACK, V-8 automatic, all power options, 29,000 miles, $2250 firm. 478-2369.

1964 VOLKSWAGON 1500 S, $500. 477-5828.

59 CHEV, RUNS WELL, TRANSportation special, $80. 478-2094.

1970 LTD STATION WAGON. Offers. 652-3383.

1969 OLDSMOBILE CUTLASS, EXcellent shape. 478-5112.

1969 DART SWINGER, 4 SPEED, gears. 656-5197, 478-7312.

1966 CHEV. CAPRICE WAGON, $1250. 384-7888, evenings.

67 CHEVELLE, 396, IMMACUlate, and extras. 386-9268.

67 VOLKSWAGEN, GOOD CONDItion. 384-5069 to view, 169 Olive St.

72 VEGA AUTOMATIC. CALL Jerry at Cornell, 385-5777.

'55 CHEV 2 DOOR WAGON, 283 standard. Best offer. 382-0327.

'69 JAVELIN 390 IMMACULATE condition. Phone Bob 386-3693.

1969 SIMCA $900 OR OFFERS. 478-1019.

LOW MILEAGE, 28,000. 1968 VIVA Vauxhall, $900. 382-4764.

1961 VAUXHALL CRESTA. AS IS, what offers? 592-9113.

'60 KARMANN GHIA, BLUE, $600. 642-3700.

1968 RANCHERO, 390 AUTOMATic, 658-8147 or 388-7232.

1964 PARISIENNE, A-1 SHAPE, $550. 642-3037.

61 FORD FALCON, $275 OR offers. 652-2532 or 479-4508.

1961 AUSTIN MINI, GOOD CONdition, $350. Phone 477-1329.

150 CARS FOR SALE

peter pollen ford

BUY WITH CONFIDENCE FROM THE VALUE LEADER

1971 FORD LTD station wagon. Automatic radio, power steering, power brakes $399[illegible]

1969 METEOR station wagon. Automatic radio, power steering and brakes $289[illegible]

1967 OLDS CUTLASS 2-door hardtop. Automatic transmission, radio, power steering, power brakes $139[illegible]

1972 GRAN TORINO station wagon. Automatic transmission, power steering, power brakes, radio $429[illegible]

1965 PLYMOUTH hardtop, [illegible] cylinder, automatic $ 69[illegible]

1970 TOYOTA MK II sedan automatic transmission, radio and tape deck $229[illegible]

1968 ROVER 2000, automatic transmission $19[illegible]

1972 CORTINA 2000, 2-door radio $20[illegible]

1972 COURIER Pick Up $22[illegible]

1964 BEAUMONT Wagon, [illegible] cylinder. $8[illegible]

1969 V.W. $13[illegible]

1970 FORD CUSTOM 2-door hardtop. V-8, automatic transmission, radio, power steering, power brakes $25[illegible]

1972 CORTINA 4-door sedan. Automatic transmission, radio. $2[illegible]

1971 MERCURY Marq[illegible] 2-door hardtop, [illegible] power equipment $3[illegible]

1972 GRAN TORINO 2-door hardtop, V-8, automatic transmission, radio, power steering, power brakes and factory [illegible] conditioning. $3[illegible]

1971 LTD BROUGHA[illegible] 2-door hardtop, au[illegible]matic transmissi[illegible] radio, power steeri[illegible] power brakes, and f[illegible]tory air. $3[illegible]

1971 FORD F-100 4[illegible] 4-speed $3[illegible]

ALL SOLD WITH A WRITTEN 7-DAY MONEY-BACK GUARANTEE

PETER POLLEN FORD

1060 Yates St. — 384-114[illegible]

AMC

FORDS!

68 FAIRLANE 2-dr. hard[illegible] V-8, automatic, po[illegible] steering, power bra[illegible] radio. New whitewalls. $1695

68 LTD 2-door hardtop automatic, power st[illegible]ing, power brakes, ra[illegible] etc. $1795

REG MIDGLEY'S
American Motors
736 Cloverdale Ave. 385-[illegible]

PERFORMANC[illegible] PLUS!

1970 CORTINA G.T. Ra[illegible] 4-speed, rear speaker. [illegible] in color. A real perform[illegible] auto in immaculate con[illegible] For appointment to view [illegible] test drive, please [illegible] GERRY McCANN at M[illegible] LUM MOTORS, 386-61[illegible] res. 382-9927.

BRAND NEW JEEP COMMANDO Wagon, auto., [illegible]
1967 BARRACUDA, V-8, auto. A real good one, $1695.
VICTORIA JEEP HILLSIDE at ROCK BAY

1967 PONTIAC LAUREN[illegible] Wgn. Fully power equipped. [illegible] cellent condition. Best reas[illegible] offer. Phone Steve at C[illegible] 385-5777.

'61 CHEV IMPALA 2-[illegible] hardtop, custom paint, chr[illegible] wide ovals, 8-track tape deck[illegible] condition. Offers. 479-3493.

LADY'S CAR, '69 AUSTIN A[illegible]ican, 4 speed, automatic, [illegible] brakes, 25,000 miles, excellent [illegible]dition, $1400. 592-3395.

'62 VAUXHALL, GOOD RU[illegible] order, $125. 478-1107.

'69 TOYOTA COROLLA, [illegible] new tires, asking $1,200. 385-3[illegible]

'66 IMPALA S.S., ALL OPT[illegible] good condition, $1,195. 385-585[illegible]

1967 VOLVO 144 S, NEW [illegible] $1750. 382-1564

1957 PLYMOUTH. TESTED [illegible] Chev. Parts or fix. Offers. 47[illegible]

150 CARS FOR SALE

EMPRESS
PONTIAC - BUICK
GMC

'67 DART GT
2-door hardtop, V-8, automatic, power steering, bucket seats, console, red with white interior.
$1695

'72 MONTE CARLO
V-8, automatic, power steering, brakes and radio. Blue with black vinyl top.
$4295

'66 SKYLARK
4-door hardtop, V-8, automatic, power steering, brakes and radio. Blue.
$995

'69 BUICK GS 400
2-dr hardtop, automatic, power steering, brakes, radio, buckets, radials. Gold.
$2895

'70 CHRYSLER
Town and Country Wagon. Loaded. Stereo, factory air, 9-passenger. Cream.
$3995

'71 DODGE COLT
2-door hardtop. 4-speed, radio. Blue.
$1795

AT
EMPRESS
WE RUN A VERY SIMPLE BUSINESS
382-7121
2867 DOUGLAS
AT TOPAZ

1962 RAMBLER AMERICAN, good running condition. Tested till Feb., '74. $195 or best offer; 1951 Buick, running, not licenced. $300. 2 new 775 x 15 studded snow tires and wheels, offers. 384-7836.

64 MALIBU SS, 283 — 4 SPEED, 375 h.p., fuel injected, cam and solids, mag wheels, radial tires. Second owner. 70,000 miles. 478-1852.

PRIVATE SALE, 1969 CHRYSLER Newport, 18,000 miles, immaculate, power brakes and steering, one owner, $2750. Phone 385-0090, after 12 noon.

AUSTIN MINI 850, COMPLETELY rebuilt engine, new brakes, excellent condition, $595, or best offer. 478-1843.

$100 DOWN
'67 Oldsmobile Delta 88, 2-door hardtop, fully equipped, tested, perfect condition, 478-5821.

1971 VOLVO 164
Automatic, 13,000 miles. Call Don Foster, 384-8174 or 477-5451.

1967 PLYMOUTH 6 CYLINDER car, 30,750 miles. First class condition. $2,000. Would consider cattle in trade. 477-5442.

1960 AUSTIN A-99 4-DOOR sedan, 6-cylinder with twin carbs. Automatic transmission. Radio. Needs work. Offers. 3211 Irma.

'61 VOLKSWAGEN BEETLE, tested 'till January '74, $295. 383-3042.

1968 RANCHERO. EXCELLENT condition, 4-speed, new rubber. $2000. 748-1705 Duncan.

'64 METEOR STATION WAGON, good overall condition, just passed test, offers. 642-3700.

'64 SUNBEAM IMP SEDAN, white, low mileage, best offer to $350. 478-5717 anytime.

SEXY LITTLE EUROPEAN 71 Capri, 20,000 miles, excellent condition. 478-1852.

1969 CHEV NOVA, 4-DOOR, V-8, automatic, radio, new tires, tested til January '74. 656-2939.

'60 ZEPHYR, LADY DRIVEN, clean and economical transportation. Tested. $200. 592-4880.

'72 MAZDA GT, ALL OPTIONS, will sell or trade on sports car, $2700 or offers. 478-3202.

LATE '69 PONTIAC STATION-wagon Safari, heavy duty trailer hitch, in perfect condition. 384-7459.

MUST SELL, EXCELLENT RUNning. 64 Pontiac, $375. Best offer. 598-1288.

'58 FORD 2-DOOR HARDTOP, 352 V-8, automatic, $250 or best offer. 656-3708, 9 a.m.-3 p.m.

1967 MINI MINOR AUSTIN, AUtomatic, excellent condition. $845. 384-4723.

1973 TOYOTA COROLLA DEluxe, mags, wide ovals, radio. 1514-1147 Quadra.

1968 EPIC STATION WAGON, EXcellent condition. $1,100. 1805 Fairfield.

'64 RAMBLER, AUTOMATIC, 6, tested, $395, offers. Trade down. 388-7941.

'65 CHEV CORVAIR SPORTS coupe, 4-speed, good condition, tested, $575. 388-4600.

1972 PONTIAC GRAND PRIX, fully loaded, 14,000 miles. Phone evenings 384-1903.

1969 MUSTANG FASTBACK, V-8 automatic, all power options, 29,000 miles, $2250 firm. 478-2369.

1964 VOLKSWAGON 1500 S, $500. 477-5828.

59 CHEV, RUNS WELL, TRANSportation special, $80. 478-2094.

1970 LTD STATION WAGON. Offers. 652-3383.

1969 OLDSMOBILE CUTLASS, EXcellent shape. 478-5112.

1969 DART SWINGER, 4 SPEED, gears. 656-5197, 478-7312.

1966 CHEV. CAPRICE WAGON, $1250. 384-7888, evenings.

67 CHEVELLE, 396, IMMACUlate, and extras. 386-9268.

67 VOLKSWAGEN, GOOD CONDItion. 384-5069 to view, 169 Olive St.

72 VEGA AUTOMATIC. CALL Jerry at Cornell, 385-5777.

'55 CHEV 2 DOOR WAGON, 283 standard. Best offer. 382-0327.

'69 JAVELIN 390 IMMACULATE condition. Phone Bob 386-3693.

1969 SIMCA $900 OR OFFERS. 478-1019.

LOW MILEAGE, 28,000. 1968 VIVA Vauxhall, $900. 382-4764.

1961 VAUXHALL CRESTA. AS IS, what offers? 592-9113.

'60 KARMANN GHIA, BLUE, $600. 642-3700.

1968 RANCHERO, 390 AUTOMATic, 658-8147 or 388-7232.

1964 PARISIENNE, A-1 SHAPE, $550. 642-3037.

61 FORD FALCON, $275 OR offers. 652-2532 or 479-4508.

1961 AUSTIN MINI, GOOD CONdition, $350. Phone 477-1329.

150 CARS FOR SALE

peter pollen ford

BUY WITH CONFIDENCE FROM THE VALUE LEADER

1971 FORD LTD station wagon. Automatic, radio, power steering, power brakes $3995

1969 METEOR station wagon. Automatic, radio, power steering and brakes $2895

1967 OLDS CUTLASS 2-door hardtop. Automatic transmission, radio, power steering, power brakes $1395

1972 GRAN TORINO station wagon. Automatic transmission, power steering, power brakes, radio $4295

1965 PLYMOUTH hardtop, 6 cylinder, automatic $695

1970 TOYOTA MK II sedan, automatic transmission, radio and tape deck $2295

1968 ROVER 2000, automatic transmission $1995

1972 CORTINA 2000, 2-door, radio $2095

1972 COURIER Pick Up $2295

1964 BEAUMONT Wagon, 6-cylinder. $895

1969 V.W. $1395

1970 FORD CUSTOM 2-door hardtop. V-8, automatic transmission, radio, power steering, power brakes $2595

1972 CORTINA 4-door sedan. Automatic transmission, radio. $2695

1971 MERCURY Marquis 2-door hardtop, full power equipment $3895

1972 GRAN TORINO 2-door hardtop, V-8, automatic transmission, radio, power steering, power brakes and factory air conditioning. $3695

1971 LTD BROUGHAM 2-door hardtop, automatic transmission, radio, power steering, power brakes, and factory air. $3795

1971 FORD F-100 4x4, 4-speed $3095

ALL SOLD WITH A WRITTEN 7-DAY MONEY-BACK GUARANTEE

PETER POLLEN FORD
1060 Yates St. — 384-1144

AMC

FORDS!

68 FAIRLANE 2-dr. hardtop V-8, automatic, power steering, power brakes, radio. New whitewalls. $1695

68 LTD 2-door hardtop V-8, automatic, power steering, power brakes, radio, etc. $1795

REG MIDGLEY'S
American Motors Jeep
736 Cloverdale Ave. 385-8756

PERFORMANCE PLUS!

1970 CORTINA G.T. Radials, 4-speed, rear speaker. Beige in color. A real performance auto in immaculate condition. For appointment to view and test drive, please call GERRY McCANN at McCALLUM MOTORS, 386-6168 or res. 382-9927.

BRAND NEW JEEP COMMANDO Wagon, auto., $4600. 1967 BARRACUDA, V-8, auto., P.S. A real good one. $1695.
VICTORIA JEEP
HILLSIDE at ROCK BAY

1967 PONTIAC LAURENTIAN Wgn. Fully power equipped. In excellent condition. Best reasonable offer. Phone Steve at Cornell. 385-5777.

'61 CHEV IMPALA 2-DOOR hardtop, custom paint, chromies, wide ovals, 8-track tape deck, good condition. Offers. 479-3493.

LADY'S CAR, '69 AUSTIN AMERican, 4 speed, automatic, disc brakes, 25,000 miles, excellent condition, $1400. 592-3395.

'62 VAUXHALL, GOOD RUNNING order, $125. 478-1107.

'69 TOYOTA COROLLA, 1200, new tires, asking $1,200. 385-3578.

'66 IMPALA S.S., ALL OPTIONS, good condition, $1,195. 385-5854.

1967 VOLVO 144 S, NEW STYLE $1750. 382-1564

1957 PLYMOUTH. TESTED. 1963 Chev. Parts or fix. Offers. 479-5924.

150 CARS FOR SALE

GARDEN CITY AUTO SALES LTD.

383-1931

"VANCOUVER ISLAND'S CORVETTE CENTRE"

1971 GREMLIN X 4.2 LITRE, 2-DOOR. BLUE AND WHITE WITH BLACK INTERIOR. 21,000 MILES, RADIO, WIDE OVAL TIRES AND MAG WHEELS.

1968 CHARGER BLACK WITH BROWN INTERIOR, 383 2-BARREL AUTOMATIC, ALL POWER READY TO GO.

REMEMBER

AT GARDEN CITY

ALL CARS ARE SOLD

WITH 1973 LICENCE

PLATES

1956 LINCOLN PREMIER CONVERTIBLE, FULL POWER, STEEL GRAY WITH RED AND BLACK INTERIOR, 76,000 MILES. IN EXCELLENT CONDITION.

1973 TOYOTA COROLLA 1800, AUTOMATIC, RADIO FINISHED IN MUSTARD EXTERIOR WITH BLACK INTERIOR.

MANY, MANY MORE!

"WARRANTY ON ALL CARS"

"MAKE YOUR OFFER TODAY"

"VANCOUVER ISLAND'S CORVETTE CENTRE"

GARDEN CITY AUTO SALES LTD.

2978 DOUGLAS ST.

383--1931

METRO
BEACON AVE.
SIDNEY

1969 BEAUMONT 2-door. 327 V-8, automatic transmission, console, buckets and vinyl roof.

1970 MAZDA 1200 Coupe, 4 speed, radio.

1969 CHEVELLE Wagon, 6 automatic, radio

1967 FALCON Coupe, 6 automatic, radio

1966 RANCHERO, 289 V8, 4 speed, radio.

1971 TOYOTA CORONA, 4-speed, radio

TRUCKS

1970 GMC ½ ton Pickup long, wide box, V-8, automatic

1965 INTERNATIONAL ½-ton. 6 cylinder, 4-speed.

DRIVE TO SIDNEY

AND SAVE!

METRO

656-4311

"CARS"

$100 to $500
no down payment

Garden City
Auto Sales
2978 Douglas 383-1931

1972 MAZDA STATION WAGON 1800, excellent condition, will consider older car in trade. Asking $2595. 479-7505.

1968 VAUXHALL VIVA, 30,000 miles, tested, excellent condition, ideal lady's car. Bargain, $800. 382-8670.

1961 2-DOOR HARDTOP OLDS Super 88, 425 V8 automatic, power steering, power brakes, real nice shape. Best offer. 386-2050.

1963 COMET 2-DOOR SMALL V8 automatic, bucket seats, new tires and paint, tested 'til 1974. $500 firm. Must sell. 383-8345 after 6.

IMMACULATELY - MAINTAINED 1967 Mustang. Owner unemployed. Priced right for quick sale at $1,400. Phone 386-6279.

1972 SUPER BEETLE BAJA SPEcial. Silver, mag wheels, radio, snow tires. 4 months, 3500 miles. 385-5810.

1963 FORD WAGON, 7 PASSENger, V-8, automatic, power steering, good condition, $425. 1962 Consul 315, standard, $225. 383-4592.

'62 FORD FALCON SQUIRE STAtion wagon. Electric windows, radio, good all-around condition. $300. 592-3023.

1965 MUSTANG G.T., 289, 4-BARrel, disc brakes, 4-speed, very good condition. $1200. 384-7888, evenings.

1965 FURY II STATION WAGON, V-8, automatic. Power steering and brakes, radio, posi-traction. Excellent condition. $995. 592-3918.

1968 FORD GALAXIE 4-DOOR hardtop, power brakes, steering, good rubber, offers. 385-6847.

'65 METEOR 2 DOOR, V-8, STANdard. First $250 takes. 477-3178. 6-7 p.m.

'63 2-DOOR FORD FALCON WITH 4-speed standard transmission. 385-0586.

'65 CHEVY II, 6 CYLINDER, automatic, tested, $300 or offers. 385-0983.

1964 FORD CUSTOM 500, V-8. Good condition, tested 1974. $500. 478-8167.

EXCELLENT '71 TOYOTA COrolla 1200, 4-speed, radio, $1500. 382-7625.

1968 EL CAMINO, 396-375 H.P., 4-speed, canopy, $2300. 384-7888, evenings.

67 CORTINA, AUTOMATIC, 4-door, excellent condition. $900 firm. 479-7860.

MUST BE SOLD THIS WEEK, 1965 Parisienne 2-door hardtop, 283. Top offer takes. 477-4195.

1968 VOLKS, 13,000 MILES ON rebuilt motor, needs bearing work, $600 or best offer. Phone 383-5066.

'62 Chev. Impala, 2-door, hardtop, 327, 4-speed, Hurst, Spider magn, new clutch, $995. 382-2833.

150 CARS FOR SALE

CORNELL
OK USED CARS

1972 NOVA 4-DR. V 8, STD.
1972 LE MANS 2-DR. H.T.
1972 VOLKSWAGEN BEETLE
1972 VEGA HATCHBACK

1971 MARQUIS 2 DR. HARDTOP
1971 CHEVROLET WGN. V-8, A.T
1971 OLDS. CUTLASS H.T.
1971 PONTIAC LE MANS H.T.

1970 VW BEETLE
1970 HORNET, RADIO
1970 IMPALA 2 DR. H.T.
1970 TOYOTA SPRINTER
1970 PONTIAC CATALINA
1970 CHEVELLE 2 DR. H.T.

1969 DATSUN 1600 4-DR.
1969 DATSUN WGN.
1969 DODGE MONACO
1969 VOLKSWAGEN, RADIO
1969 OLDS. 88 2 DR. H.T.
1969 VIVA S.L.
1969 IMPALA 4 DR.
1969 BUICK WILDCAT H.T.

1968 EPIC WAGON
1968 BEAUMONT 2 DR. H.T.
1968 CORTINA WGN.

1967 PONTIAC 2-D.R. H.T.
1967 TOYOTA CORONA
1967 CHEVELLE 4 DR.
1967 GALAXIE 500 4 DR.

1966 PLYMOUTH 4-D.R., 6 CYL.
1966 IMPALA 4 DR. H.T.
1966 FORD CUSTOM 500
1966 VW. 1500 S. WGN.
1966 METEOR, 2-DOOR H.T.

1965 FURY III 2-D.R. H.T.
1965 IMPALA SS, H.T.
1965 PONTIAC 2 DR. H.T.
1965 SKYLARK, 2D.R. H.T.
1964 OLDS. 4-D.R., A.T.

1962 CHEVROLET 4 DR.
1962 SUNBEAM ALPINE H.T.

TRUCKS

1973 DODGE ¾ TON A.T.
1970 GMC ½ TON P.U.
1968 GMC WINDOW VAN
1968 CHEV. WINDOW VAN
1965 CHEV. WINDOW VAN
1964 CHEV. ½-TON V-8

CORNELL
CHEV – OLDS
3050 DOUGLAS
(OPP. MAYFAIR)
385-5777 'til 9 p.m.

W-O-R-L-D
of
P-L-E-A-S-U-R-E

69 CADILLAC Brougham cost $13,000 today $4756
69 CADILLAC Coupe De-Ville Reg. $4450 Today $3790
69 CAMARO, 4-spd. Reg. $2800 today $2290
71 DATSUN 2-dr. Reg. $1800 today $1690
69 ENVOY sedan. Reg. $1400 today $1190
65 IMPALA hardtop. Reg. $1200 today $ 990
61 CHEV. sedan. Reg. $300 today $190

Pearson
W-O-R-L-D
of
P-L-E-A-S-U-R-E
386-8424 3388 Douglas 382-2222
"Next Red Lion"

ONE OWNER
ANOTHER GRAND-MASTER SPECIAL

1971 BUICK SKYLARK custom 2-door hardtop. Light green with vinyl roof. Only 23,000 miles. For demonstration phone CHARLIE PETERSON at EMPRESS-PONTIAC-BUICK-G.M.C. 382-7121 or res. 592-0458.

1971 FORD

CUSTOM 500 station wagon. V-8, automatic; power steering, and brakes. Radio. Only 26,000 miles for just $3395. See or phone STEW CUMBERLAND at EMPRESS PONTIAC BUICK G.M.C., 382-7121 or Res. 479-3758.

1964 CORVETTE
STINGRAY
HARDTOP

327 — 4-speed, radio, all extras. Showroom condition.

METRO TOYOTA LTD.
624 Finlayson
386-3516

NO INTEREST
'66 Envoy Sherwood $250 down
8 monthly payments $50
Instant "NO-RED-TAPE" Credit
PALM MOTORS LTD. 383-5252

1972 FOUR DOOR VAUXHALL Firenza. Gone a little over 4,000 miles. Phone 246-3793 Chemainus.

1968 CORTINA, 4-SPEED, RADIO. Good condition. $675 or best offer. Metro, 386-3611.

1964 CHEVROLET 327, FLOOR shift. Best offer. Metro, 386-3611.

1963 ECONOLINE VAN WITH 1967 motor. Asking $700. 382-8920.

'67 CAMARO 350, ¾ CAM, 4 speed. Positraction. $1900. 386-9060.

'69 FALCON, V8, AUTOMATIC, tested. $1650. 382-7734.

150 CARS FOR SALE

"HIPPY SPECIAL"
'66 Ford Econoline Van, A-1 condition, low mileage, city inspected. Low priced at $1095. To view or for further information phone Sim at 879-4811.

MUST BE SEEN
'71 Toyota Corolla SW, automatic transmission, very low mileage. Extraordinary condition. To view or for further information, phone Sim at 879-4811.

'64 FORD GALAXIE, RADIO, AUtomatic, power steering, power brakes, running order. But needs some work. Make an offer. 479-5523.

SMALL AUTOMATIC
72 Dodge Colt, less than 300 miles. Radio. Call Don Foster, 384-8174 or 477-5451.

1970 DODGE CHARGER, 383 V-8, automatic, console, buckets, rally-road wheels, vinyl top. Excellent inside and out. Only 30,000 miles. 478-7597.

'69 DATSUN 510 GT. EXCELLENT condition. 384-2855.

151 FOREIGN IMPORT AND SPORTS CARS

GEORGIA PACIFIC MOTORS

Special savings on Peugeots

1972 — 504 auto, radio, sunroof, radial tires.

1970 — 504 Standard, radio, sunroof and radial tires.

1972 BMW 2002 radio, michelin XAS, Quartz iodine lights, excellent condition.

1971 BMW 2002TI, radio, new radials on factory mags, rare buy.

3 months, 3,000 miles warranty on used cars.

1750 Government St.
386-1515

1970 AUSTIN AMERICA, BUCKET seats, automatic, 1300 c.c., 20,000 miles, tested, in excellent condition throughout, economy, lady's car. $1200. 382-8670.

1960 VOLVO STATION WAGON, 150 miles on rebuilt B16 engine, new clutch, king pins, battery, 8 tires. $700. 478-5106.

1969 RENAULT 8, RADIO, TESTed, radial tires, disc brakes, bucket seats, 4-speed. Ideal lady's car. Bargain, $900. 382-8670.

1968 FIAT 124 S COUPE. EXcellent condition. 5-speed. Radials, snow tires, new paint. $1,800. Phone 386-3836 after 5.

HAVE WELL-KEPT 69 VOLVO, 145 station wagon. Want to trade for smaller Volvo, 142 or 142E. 598-2145.

1967 MGB G.T., RED, BLACK INterior. AM-FM. Wire wheels. 54,000 miles. Asking $1700. Phone 382-8892 (prefer evenings).

'69 DATSUN 2000, 135 H.P., 4 speed, radials, excellent throughout. $1600. Call Kevin after 5, 754-2071.

JAGUAR CLASSIC
1951 Jaguar 4-door sedan. Sun roof, Mark V, partly restored. 658-8425.

1970 MAZDA ROTARY. RADIO. Engine recently overhauled. Excellent condition. $1795 or offers. 478-3824.

1957 VAUXHALL VELOX. NEW tires. Mechanically good. Best offers. 478-3824.

1964 JAGUAR 3.8 SEDAN, AUTOmatic, A-1 shape. $1295. 749-3730, Lake Cowichan.

1960 MGA, 1600, RADIAL TIRES, rebuilt completely. Excellent body condition. 383-1682.

1967 TRIUMPH SPITFIRE HARDtop, fully equipped. Good condition. Best offer. Metro, 386-3611.

'69 VOLKSWAGEN DELUXE, rear window defrost, radio. 37,500 miles. $1,395. 386-9751.

1971 FIAT 850 CONVERTIBLE. Immaculate, low mileage. Best offer. Metro, 386-3611.

1959 KARMAN GHIA CONVERTible, excellent condition. Gov't tested. $575 or best offer. 477-2386.

63 MERCEDES BENZ 220 SE, EXcellent condition, virtually all overhauled. $1495. 384-4723.

'67 MGB HARDTOP, ROLL BAR, Michelins, $1100. 477-3601 or 479-1077.

1962 MG MIDGET, EXCELLENT condition, hardtop, asking $650. 477-4712 evenings.

1967 ALPINE 1725 CC, NEW tires and shocks, hardtop, low mileage. $950. 388-6832 after 5 p.m.

67 CORTINA GT, 2 DOOR, 4 speed, excellent condition throughout. 388-6724.

PREMIUM '69 TOYOTA COROLla. $1100 firm. M.G.B. tonneau cover, boot. 592-9051.

1972 DATSUN 240Z MAGS, spoiler, 5,000 miles. 746-4378 Duncan.

'63 M.G.B., RUNS WELL, RADIO, $500 or offers. 246-9394.

EXCELLENT 1968 AUSTIN 1800, front wheel drive. 385-0010, 385-0113.

'72 MAZDA R-100. RADIO. RADIals, trade down or offers, 382-4166.

1970 ROVER 200 TC, EXCELLENT condition. $2300. 592-6029.

1970 TOYOTA CORONA 1900 C.C. Extras. Offers. 598-3246.

1965 VOLVO STATION WAGON, $1400. Phone 385-5154.

WANTED; ABOUT 1960 AUSTIN Healey, or ? 658-5016 after 5 p.m.

154 TRUCKS AND BUSES

TRUCK SPECIALS

"1-TONS"

68 CHEV 1-ton cab and chassis on duals, automatic trans. Only $1995
67 GMC 1-ton stake sides, V-8, 4-speed. As is. Only $1395
66 CHEV 1-ton cab and chassis on singles, 6, 4-speed. Only $1495
64 CHEV 1-ton steel deck flatdeck on duals, 4-speed. Only $1295
61 CHEV 1-ton cab and chassis on duals, 6, 4-speed. Only $995
59 CHEV 1½-ton cab and chassis, 6, 4-speed, A-1 rubber. Only $695

"¾-TONS"

66 CHEV ¾-ton pickup, V-8, 4-speed, stepside box. Only $1295
65 INTERNATIONAL ¾-ton pickup. Long wide box, split rims. Only $995
64 GMC ¾-ton pickup with 10-ft. camper. 6, 4-speed. Only $1795
66 CHEV ¾-ton cab and chassis, V-8, 4-speed. Only $1295

OLDER ½-TONS

60 G.M.C. ½-ton PU $350
60 Dodge ½-ton PU $150
58 International PU $150
53 International PU $250

These and more at
"TRUCKTOWN"
On Bay St. below Government
386-1711 386-1711

CHEVY BLAZER

1970 4 x 4

Power steering, L70 x 10" tires. Roll bar. $3,000. Ed Davis, 537-2626 Ganges.

1970 G.M.C. ¾-TON PICKUP, radio, 20,000 miles, $2600. Call 386-1213.

1973 DODGE
4-wheel drive power wagon, V-8, $5,950. Call Don Foster, 384-8174 or 477-5451.

1950 CHEV 1 TON PANEL, REbuilt engine. Insulated. 2 bunks. $495 cash or will consider trade. 478-6210.

HEAVY DUTY ¾-TON FORD XLT camper special, 360 motor, power brakes, power steering, as new. 477-2275.

'56 FORD TRUCK, CRAGAR mounted, Hemi engine. Stake side box, chrumies, $600. 383-4655.

1959 GMC PICKUP, LARGE BOX, 1973 tested, $475. Phone 388-5738.

VOLKSWAGEN CAMPER, IN good condition, $675. 385-5860.

154 TRUCKS AND BUSES

N
N — N
N —— N
N ——— N
N ———— N
N —— 69 —— N
N ——————— N
N — YEARS SERVING — N
N ——————— N
N — VICTORIA — N
N ———— N
N ——— N
N —— N
N — N
N

NATIONAL
CHRYSLER-DODGE
DODGE TRUCKS

TRUCK SALE

SUPER SAVINGS,
$200,000
NEW STOCK MUST BE SOLD

WE'RE OVER-STOCKED WITH LIGHT DUTY, BRAND NEW TRUCKS AND VANS. YOUR BIG CHANCE TO SAVE . . . EVEN AN UNREASONABLE OFFER WILL BE CONSIDERED. CHOOSE FROM B.C.'S BEST SELECTION OF DODGE TRUCKS.

1973 ½-TON D100
"Sweptline" Pickup

131 INCH WHEEL BASE, FULLY EQUIPPED, HEAVY DUTY 3-SPEED TRANSMISSION, DODGE'S FAMOUS "225" SLANT SIX ENGINE, NEW ELECTRONIC IGNITION SYSTEM, ELECTRONIC VOLTAGE REGULATOR, HEAVY DUTY 41 AMP. ALTERNATOR, HEAVY DUTY 45 AMP. BATTERY, G78x15 BELTED TIRES, SPARE TIRE. STOCK No. 3019.

SUPER SAVING
FULL PRICE
$2989
NOT A RED CENT DOWN
$79 PER MONTH

TRADESMAN
VANS

EXAMPLE:
SLANT "6" STANDARD TRANSMISSION, LONG WHEEL BASE, 10-INCH CLUTCH, FRONT DISC BRAKES, SIDE AND REAR DOOR LOADING, EXCLUSIVE ELECTRONIC IGNITION AND ELECTRONIC VOLTAGE REGULATOR.

SUPER SAVING
PRICE
$3134

NOT A RED CENT DOWN
$84 PER MONTH

Gentleman's
Camper Special
NEW D100
"SWEPTLINE"

SPECIAL EDITION ADVENTURER SPORT PICKUP. BIG 360 V-8 THREE SPEED TORQUE FLITE AUTOMATIC, POWER STEERING, POWER DISC BRAKES, BUCKET SEATS. STOCK No. 2348.

SUPER SAVING
PRICE
$4089

NOT A RED CENT DOWN
$108 PER MONTH.

NOT A RED CENT DOWN

100% FINANCING

PAYMENTS TO SUIT YOUR BUDGET

NO RED TAPE

NO WAITING

NO PAYMENTS UNTIL MARCH '73

UP TO 48 MONTHS TO PAY ON APPROVED CREDIT

VICTORIA'S MOST TRUSTED NAME

FOR 69 YEARS

848 YATES ST.

384-8174

63 PLYMOUTH S/W, V-8, AT. $395
60 FORD Pick-up, V-8, AT. $350
56 Chev 2-ton, 16' van $695
67 Ford Cab over, diesel, garbage packer $2595
48 I.H. KB8F Tandem flat deck $1295
517 Herald St. 388-5508
INTERNATIONAL HARVESTER

'65 INTERNATIONAL ¾ TON, 6-man crew cab, 4x4, 8,000 lb. winch, new tires, excellent condition, $1,250 or near offer. 616 Goldstream Ave., Cabin 3, weekdays after 5 p.m.

1970 CHEV. TRACTOR, SINGLE axle, 427 V-8, 5-speed trans., 2-speed axle, power steering, Bostrom seats. Radio, good rubber. Excellent inside and out. Phone 478-7597.

1969 ECONOLINE, 302, V8, 8-PASsenger club wagon van, low mileage, one owner family car. 479-6618.

1972 4-WHEEL DRIVE GMC Jimmy, 350 V-8, automatic, power brakes, radio. Excellent condition. 385-7970. No calls after 9:30 p.m.

'71 FORGO VAN ¾-TON V-8, radio, automatic windows all around. Excellent condition. 479-3228.

'67 MERCURY 250 V-8, 4-SPEED, canopy, L.W.B., $1495 or offer. 748-8760, Duncan.

'71 G.M.C. V-8 3-SPPED L.W.B., 19,000 miles. $2595 or offer. 748-8760, Duncan.

1968 ¾-TON MERCURY CAMPER special. 30,000 miles. $2500. 656-3029.

1970 ½-TON FORD PICKUP, V-8, 4-speed, 38,000 miles. Still under warranty. 746-5778.

1952 FORD PICKUP, TESTED. $375 or best offer. 383-7733.

ESTATE SALE. 1973 FORD PICKup, under 2,000 miles. 477-3846.

DODGE '72, ½-TON, 5500 MILES, $3300. Phone 382-0651.

154 TRUCKS AND BUSES

ENSIGN
CHRYSLER PLYMOUTH

DRIVE

WITH A SMILE

TO OUR

DODGE

TRUCK CENTRE

IMMEDIATE DELIVERY

THE ALL-NEW

1973

DODGE

CLUB CAB

AND

JUST ARRIVED

OUR

1973

KARY VAN

USED TRUCKS

67 FORD Ranchero
71 DODGE ½-ton, 6 cyl., 4 speed, radio
72 FARGO Van
72 FARGO ½-ton, 8 cyl., 4 speed

ENSIGN

CHRYSLER PLYMOUTH

DOWNTOWN

YATES AT COOK

OPEN WEEKDAYS

'TILL 9 P.M.

386-2411

C C C C C C C C C C C C

1973
chevy trucks
at
1972 PRICES

— PLUS —

SALE DISCOUNT!

— SAVE HUNDREDS —

—BLAZERS
—PICKUPS
—SPORT VANS
—SUBURBANS
—VANS
—CREW CABS

CORNELL CHEV OLDS
385-5777 till 9 p.m.

C C C C C C C C C C C C C

1970 FORD F250, ¾-ton, V-8, automatic, power steering and power brakes, radio. Extra side tanks. Immaculate condition.

Remember at METRO all reasonable offers will be accepted.

METRO TOYOTA LTD.
624 Finlayson
386-3516

PETER POLLEN

—TRUCK RENTALS—

386-6666

1971 FORD V-8, AUTO. P.S., club wagon; 1971 Ford 6, auto., super van, 22,000 miles; 1969 Ford V-8, auto., Econovan 200; 1969 Datsun pickup, $1050.
VICTORIA JEEP
HILLSIDE at ROCK BAY

TRUCKTOWN 386-1711
Everything in Trucks
On Bay St. below Government St.
2525 Bridge St.

BRAND NEW DATSUN ½-TON pickup, fully equipped, $2,625.
McCALLUM MOTORS LTD.
1101 YATES 386-6168

73 DATSUN PICKUP, LOW MILEage, custom canopy, non-slip rear end, G70 x 14 wide grip tires, other extras. 746-4080.

1963 CHEV PANEL HALF-TON good running order, front end damaged, $250 or best offer. 383-7648.

1971 FORD F250, 11,000 MILES, sport custom, Explorer Kit. Camper special plus extras. 642-3168.

1968 VOLKSWAGEN 9-PASSENger bus. Excellent condition. 32,000 miles. Priced to sell fast at $2,275. 592-1660.

1953 FARGO ½-TON PANEL, new engine and tires, $500 or trade for motorcycle. Phone 383-0973 after 6 p.m.

1958 IHC 4X4 WINCH. HOMEmade canopy, excellent mechanical condition, can be seen at Marigold Service, 479-2343.

$2395
70 GMC ½-ton heavy duty. Excellent. GEM MOTORS, 385-4311

'64 VOLKSWAGEN CREW CAB, radio. Just tested. Good running order, $750. 478-3209.

1972 FORD ¾-TON, CAMPER special, 2,000 miles. $4,300. 385-9276.

'65 ECONOLINE, JUST TESTED, panelled, insulated, tape deck. $850. 385-8060.

66 FORD AUTOMATIC PICKUP, V-8, canopy, $975, small trade. 656-4346.

1971 DODGE 3-TON, EXCELLENT condition, $4800. Call O. and H. Cabinet Makers Ltd. at 385-7431.

1964 DODGE ½-TON, SHORT box, good condition with 68 Dodge engine. Tested, $600. 479-5245.

'65 DODGE WINDOW VAN, 6-cylinder, automatic, $700. 383-3707.

'71 FORD ¾ TON, 4X4 AND small camper. 384-9495 after 6 p.m.

'65 WILLYS CJ5 4-WHEEL drive, deep lug tires, metal top. 382-7889, 6-8 p.m.

1957 GMC ½-TON PICKUP, TESTed. $350. 383-3272.

'66 FORD WITH CANOPY $1100. 3130 Napier Lane. 382-9014.

154 TRUCKS AND BUSES

NEW '73 DODGE PICKUP
$3,495. Call Don Foster, 384-8174 or 477-5451.

1958 INTERNATIONAL ½-TON, 4-wheel drive. $1100 or nearest offer. 642-3037.

63 GMC ½-TON PICKUP, $550 OR trade for small car. 478-3237.

1969 BRONCO, $2,500. 478-6028

1950 FARGO ¾-TON. TESTED, runs well, $250. 478-2469.

GMC ¾-TON PICKUP, 6-PLY tires. $150 or offer. 383-0792.

1967 DATSUN 1300 PICKUP. BEST offer. 3211 Irma Street.

156 U-DRIVES AND AUTO WASHING

DOUGLAS
VOLKSWAGEN
LTD.
COMPLETE AUTO LEASING
3329 Douglas 388-5466

BUDGET RENT-A-CAR
The world's largest discount rent-a-car. A price to suit your needs. 388-5525.

158 TIRES

SEMPERIT

STEEL BELTED

RADIALS

Size: 165 HR—15's Regular $56.65 for tire and tube.

SPECIAL SALE—Set of 4 for only $169.95 exchange.

D & D
TIRE TOWN

1620 Blanshard 382-7283

PAIR 775 X 15 SNOW TIRES. Pair 775 x 15 regular, new. Pair 825 x 14 Polyglass snows. 592-9389, 652-2688.

NEARLY NEW TWO 4-PLY DOminion Royal tires. 525x16 mounted. Best offer. 383-1378.

2 GOODYEAR F70X14 BELTED white walls. Under 2,000 miles war. $28 each. 382-9938.

PAIR 815X15 STUDDED SNOW tires, near new, $25. 479-6483.

TWO NEW 600 X 13 SNOW TIRES, $25 each. 385-0086.

160 PARTS, ACCESSORIES

OUR NEW LOCATION
2150 Blanshard Street
Your Car's "Heart" is the
BATTERY
For a Strong,
Sure Start Every
Time GET an "ACME"
LOWEST PRICES IN TOWN
Delivered and Installed
FRANCIS BATTERY and TIRES LTD.
Retreading Specialists

FORD TOP LOADER, TOP shape. Ford 6-cylinder, 4-speed transmission. '66 Mustang rear end. 350 wheel axles. Ford Mercury rear end, 410 with gears. Block, pistons, crank, etc. for Z-28-302. Early Chevy bell housing V-8, Chev. aluminum bell housing. Chev. starter and alternator. Chev. and Ford axles. 383-5257, phone Saturday.

FOR FAST SERVICE ON RINGS, BEARINGS, GASKETS, exchange brake shoes, drum turning, pin fitting, valve seat machining.
CORDS PISTON RINGS
at 834 Johnson St. 383-0011

WRECKING 62 CHEV IMPALA 2-door hardtop, 283 Chev, a good $100 motor. 57 Chev 3-speed Trans. $35. Standard bellhousing. Rebuildable 302 Z28 short block. Other parts available. 652-2532.

CAR RADIO
Universal push button radio — Installed most cars $59.95
CORONA STEREO
2340 DOUGLAS 388-3311

RADIATOR REPAIRS, FAST TOP quality repairs at Maurice's Auto Body, 427 Beta St., Phone 384-3121. Located behind the Burnside Pay and Save Gas Station.

327 CAMARO 4 BARREL MANIfold and carburetor; '63 Pontiac, '55 Chev, 2 door, parts or whole; '64 automatic transmission, recently rebuilt, 479-4936.

$75.00
58 Rambler S-W, V-8, auto. Chrome wheels, good body. GEM MOTORS, 385-4311.

'57 FORD FIBREGLASS FRONT fenders, $55 firm. '52 Dodge truck. '57 Ford and '58 Ford for parts. '57 Dodge motor and transmission. 479-6880.

'63 PLYMOUTH WITH DOUG'S headers for big block Mopar, '70 340 4-speed standard set up with headers. 382-5294.

VANGUARD PARTS
Parts or complete car wanted. Running or not. Need water pump. 592-2710.

CAR RADIO SALES, ALL MAKES and models. Clearance prices. Burnside Car Radio, 350 Burnside Road East, 385-7379.

1965 273 WITH '69 SWINGER 4 speed in '61 Valiant. $475. or offer. Whole or parts. Between 6:30-8 p.m. Fri. and Sat.

AUTO UPHOLSTERY, GOOD work, reasonable prices, for estimate phone 598-4834.

WANTED: 2 FRONT FENDERS or whole front end for 1955 Ford Customline. 384-1285.

WRECKING '63 PONTIAC CONvertible, good motor, transmission, etc. $100 or nearest offer. 478-7444.

'52 DODGE. SELL FOR PARTS. Could be fixed up. What offers? 477-1605 after 6 p.m.

BIG BLOCK CHEV PARTS, starter, alternator, clutch, etc. 592-4563.

'56 PONTIAC WAGON, V8 AUTOmatic, good glass, tailgate, etc. 385-2265.

TURBO 400. COMPLETELY REbuilt. Zero miles. $275. 479-2955 after 5.

1960 VOLKSWAGEN, DAMAGED body, for sale parts or whole. Good engine. 592-0453.

VW EXTRACTORS, 6 ONLY, $24.95. Box 4054, Station A, Victoria.

WANTED: 50-53 AUSTIN A-40 transmission or other parts. Ph. 598-4378.

411 TO 1 G.M. 10-BOLT rearend. '57 Austin for parts. 478-2764.

62 PONTIAC RADIO, $15; VW radio, $15; 3 Ford radios, $5 each. 383-0184.

62 CHEV CONVERTIBLE, 283-327 standard, tested till July, good top. 479-3758.

'65 STUDEBAKER, 283 CHEV ENgine, $100 takes. Smith's 6-volt tachometer, $25. Russ. 386-9693.

BORGWARD MOTOR, TRANS, rear end, all for $25. 478-1852.

TWO 15" FORD RIMS, $15. 656-3888.

'67 BEAUMONT BUCKET SEATS, mint, $45. 383-4655.

1951 MORRIS MINOR CAR parts. 477-3173.

CHEV SPEED EQUIPMENT AND '63 Mercury parts. 656-1693.

WANTED: SHOP MANUAL FOR 1965 Vauxhall or Envoy. 652-2455.

SONY TC10 AUTO STEREO CAssette and speakers. 383-7675.

WANTED: LEFT REAR FENDER for '63 2-door Pontiac. 384-5295.

PREFECT PARTS FOR SALE. 479-3004.

'62 CONSUL 315, NEEDS MOTOR work, good tires, $35. 479-6435.

301 CHEV MOTOR, RUNSWELL, can be heard, 477-3076.

MOTOR PARTS FOR '32 CHEV. 382-7367

162 AUTO REPAIRS, SERVICE AND TOWING

TRANSWILL AUTOMATIC TRANSmission specialists, 384-2851. Rebuilt auto transmission from $69.95. Tune-up from $11.95.

VOLKSWAGEN SPECIALISTS. Complete repairs. 1950 Oak Bay Avenue, 598-3525.

JUNK CARS HAULED AWAY. 388-7041.

166 CARS AND TRUCKS WANTED

WANTED
$ $ $ for cash $ $ $
TOP
DOLLARS FOR
"SPORTS CARS"
FOREIGN CARS—COMPACTS
"TRUCKS"
LOW MILEAGE
DOMESTIC CARS
FULL CASH OR CASH
FOR EQUITY
DE PAPE MOTORS
384-8035
OR DRIVE TO 847 YATES ST.

—WANTED—

Late model import and domestic cars. Top prices for your clean used units. Trade up or down.

DOUGLAS
VOLKSWAGEN
PORCHE-AUDI
388-5466

Top prices paid for your car or truck, paid for or not.
SPEEDWAY
VOLKSWAGEN
PORSCHE — AUDI
Both sides of Yates
385-2415

WE NEED CARS
—DESPARATELY—
WILL PAY CASH OR
WILL CONSIGN
HIGHEST PRICES PAID
NATIONAL MOTORS
819 Yates
Victoria's most trusted name for 69 years!

McCALLUM MOTORS WILL PAY top dollar for any make or model car or light duty truck — call today. It pays to look at Yates and Cook.
McCALLUM MOTORS LTD.
386-6168
ALSO
McCALLUM MOTORS
COLWOOD CAR LOT
478-5622

Good, Clean
CARS AND TRUCKS
WANTED
Cash in 5 Minutes
— PLIMLEY —
1010 Yates St.

MGB
Wanted 2 late model MGBs for two lady clients. Contact BOB REBITT at HORWOOD MAZDA, 385-1451.

WE HAVE BUYERS WAITING for your compacts, hardtops and trucks. Cash or consign. Art's Car Sales Ltd. 310 Bay St. 383-8302.

WANTED: USED CAR WITH good motor and transmission, not suitable for testing and relicensing. 642-5276 evenings only.

4 OR 6 CYLINDER AUTOMATIC or small compact. Approximately $500. 382-6306.

LES BLOW'S — BRITISH MTRS.
2940 Douglas 384-7843
CARS and TRUCKS wanted

INSTANT CASH FOR YOUR good used car or truck. Call Jerry at Cornell, anytime. 385-5777.

VAN, CHEV OR FORD, 67-72. After 5 p.m., 388-6186.

58-62 BUG, LESS ENGINE AND transmission. 382-7064.

168 CAMPERS, TRAILERS AND MOTOR HOMES

'73 TRILLIUM 13
ON DISPLAY NOW
SEE and COMPARE TRILLIUM with its competition and we're sure you'll choose TRILLIUM 13.

DON'T FORGET
All our remaining '72 stock has been REDUCED TO CLEAR. Only a few left. Take Advantage of BIG SAVINGS, NOW!!

DON'T MISS SEEING

THE BEAUTIFUL

SKYLARK 5th WHEELER
A 28 FOOTER that has no Canadian equal. WE INVITE YOU TO COMPARE.

1973 TRAILERS
YES, we have a GOOD SELECTION from 16' to 23' at PRICES EVERYONE CAN AFFORD.

WHY ARE ISLANDERS SHOPPING and BUYING at COASTLINE
BECAUSE they know we sell only TOP QUALITY TRAILERS, at a PRICE that is REASONABLE, and offers FRIENDLY, RELIABLE before and after SERVICE.

"TRY US
YOU'LL LIKE US"

COASTLINE TRAILER CENTRE
1915 QUADRA
Across from
The Curling Rink
388-6021

LAYTON
SEAGULL
WEEK-N-DER
GEMTOPS

NEW CAMPER

1972 9' WEEK-N-DER, 4 cu. ft. fridge, 3-way, furnace, double sinks, 40 gal. water tank with 12 volt pump, toilet area, 60" cab over bunk, 74" dinette, sleeps four.
Was $2745 NOW $2648

DOMINION MOTORS
1703 BLANSHARD
Across from the Hudson's Bay Parking Lot 385-5012

"IMPALA"
Presents
FIFTH WHEELS
28' of comfort — Safest to drive
"MOTOR HOMES"
"Cabana" — All Fibreglass
"TENT TRAILERS"
Over 30 models to choose
"SAVE $ $ $ NOW"
IMPALA CAMPING VILLAGE
1070 Cambie Rd., Rich., 273-4454
"Opening Soon in Sidney"

VICTORIA MOTOR HOME SALES LTD.
2936 Douglas 385-2332
EXCLUSIVE DEALER ON VANCOUVER ISLAND FOR WINNEBAGO'S

DOGWOOD TRAILER SALES
PARTS — PROPANE
RENTALS
RANDELL TRAILERS AND CAMPERS, 478-6841
Highway 1 and Millstream Rd.

BEAUTIFUL DELUXE 24' MOTORHOME loaded with extras, plus deluxe 19' TRAVEL TRAILER — Now open to view at 2524 Douglas. Call 386-3291, WAGON TRAIN.

IDEAL FOR "ALL YEAR LIVing." Self-contained, carpeted 17' 1970 Scamper. Can accommodate 6. Fully winterized now and located in a quiet park near to town. 385-3025.

McCALLUM MOTORS LTD.
Buccaneer campers for Datsun, Toyota, and Mazda trucks. Priced from only $1,195. It pays to look at Yates and Cook. McCALLUM MOTORS LTD., 386-6168.

MORRIS
TRAILERS AND CAMPERS
2936 Douglas at Burnside, 385-2332
CLEARANCE ON ALL STOCK

MOTORHOMES, TRAILERS AND mobile homes, new and used. Quiet convenient park. Jackson's, 974 Goldstream, IA.

CORDALANE CAMPERS
Profiled Aluminum
PARTS AND ACCESSORIES
493A Burnside. 384-6333

WANTED: CAMPER PLUS truck. Weeks June 9th to 23rd for four adults touring. 384-0504, 9 to 5 p.m.

168 CAMPERS, TRAILERS AND MOTOR HOMES

FAN — TAS — TIC

THE 73 BOLER

The all new lightweight trailer for small car owners and now in stock.

ALSO

73 SCAMPERS-TERRYS and TAURUS, a product of Terry Industries.

FIFTH WHEELERS?

We're confident you'll be glad you waited to see the SCAMPER. It's coming soon.

EASY TERMS

We have a house (pay later) plan to fit your budget.

PURVIS-FLACK
TRAILER SALES LTD.

1080 Goldstream Ave.
Phone 478-8377

Sales, Service, Accessories, propane Sani disposal station, off season storage.
Open Mon.-Sat. 8 a.m.-6 p.m.
Sundays Noon — 5 p.m.

S. J. PEDEN LTD.
'73 VANGUARD TRAILERS

See the BEAUTIFUL '73 VANGUARD 20', 19', 13' and 2 floor plans of the compact 13' ON DISPLAY NOW. Our 25', 23', 21', 18', 17', and 16' models arriving soon.

CAMPERS

11 — '73 VANGUARD CAMPERS in stock. 2 only '72 11' VANGUARD campers left at a saving of $311 ea.

TRADE CLEARANCE

8'6" Vangaurd, heater, now $1150.
8'6" Vanguard, jacks, now $1095.
10' Vanguard Telescopic, now $1845.

PARTS and ACCESSORIES

S. J. PEDEN LTD.
2855 Quesnel St. 386-3464

FENNELL'S
TRAILER SUPPLIES

Parts — Propane — Repairs
GALAXIE CAMPERS
SPORTSMAN CANOPIES

9:00 a.m. - 5:30 p.m.
Mon. - Sat.
Sunday 12 noon - 4:30 p.m.

Open 7 days a week
6449 Pat Bay Hwy. 652-2511

21 FT. TRAILER IN PARK, SUNporch and dog-run, completely self-contained. Skirted in. Winterized. $1,995. 102-342 Island Highway, 479-6863 or 382-7887.

"TIMBERLAND"
IMPORT TRUCK CAMPERS
Locally built, C.S.A. certified. 478-2597. 3857 Duke Road (off Metchosin Road).

16' CUSTOM BUILT TRAILER with propane stove and oven, sink, pressure water system, ice box, chemical toilet, 3 way lights. 479-5045.

8' ½ CAB OVER CAMPER. $600 or best offer. 1635 Pinewood Ave. 386-9476.

21' TANDEM TRAILER, ELECtric brakes, not quite finished. 246-9334.

8' HOMEMADE CAMPER, fridge, sink and jacks. $250. 382-8428.

68 VW WINDOW VAN, CAMPER equipped. New block. $2,350. 384-9508.

8' CAMPER, 1 YEAR OLD, sleeps 3. Propane fridge, excellent condition, $1800. 479-1031.

OKANAGAN CAMPER, BUBBLE top model suitable for import pickups. Horwood Mazda, 385-1451.

8' CANOPY, PROPANE STOVE and tank, pump and water tank, boat rack, factory made. 477-4185.

8' CANOPY FOR PICKUP truck, also 8x10 canopy for trailer. 382-1329.

NEW CANOPY TOP, WILL FIT Ford or GMC product. 960 Brighton Cres.

TOTE-EM
TRAILER SALES
478-1041 Days 384-8791 nights

13'6 TRAVELAIRE. EXCELLENT condition. 592-6155, 2668 Estevan.

MORPHY RICHARDS 4 CU. FT. propane refrigerator. 592-0149.

1966, 10 X 51 MOBILE HOME. $5,200 or offers. 478-1019.

169 MOBILE HOMES AND PARKS

BOB'S TRAILERS

For value see these homes

12-60	GLENDALE	$11,750
12-56	GLENDALE	$10,795
12-56	MONTE	$ 9,850
12-60	PARAMOUNT	$9,450
'72 12-68	PARKWOOD	$11,950
'72 12-64	MARLETTE	$12,450

Spaces for all our homes.

ARISTOCRAT
Trailers and Campers.

ALSO homes set up in our park.

386-3632 478-4979

GOLDSTREAM
MOBILE HOMES
LTD.
MONARCH — ATCO
BON PRIX
"Now with 2 lots"
2885 Trans-Canada Hwy.
478-1751
2745 Douglas
386-6311

A VENDREI MAISON MOBILE DE TOUS PRIX
Nous parlons Francais, venez nous voirs. Pour plus d'information telephonier WAGON TRAIN et Demender Pour Gilles.
478-7333. 731 Goldstream Ave.

MOBILE HOMES In all price ranges. Come and see us, we speak French. For information call Gil at 478-7333.

DE LUXE 1972 24'X60' BROADmore, alcan siding, 2 bedrooms, plus family room, en suite plumbing, walk-in closet, eye-level oven, dishwasher, washer and dryer, etc. Shag carpets all rooms, 24' carpeted patio, unobstructed view. Adult park. To inspect phone Nanaimo 753-5415.

YES!! WE HAVE USED MOBILE homes plus financing and spaces. Call us about your needs today. Many available for immediate occupancy. Call Pat or Gil at 478-7333, or Bill or Tom at 386-3291. WAGON TRAIN.

SHILLINGTON'S
MOBILE HOME SALES
Used 10x46; used 12x50 Buddy; new 12x61 Nobel. Ask for Al or Russ.
Yes we take trades
1261 Goldstream 478-1509

CUSTOM BUILT 14' wides in HIDDEN VALLEY or any private property. Wide range of floor plans or materials. Call BILL or TOM at 386-3291 or PAT at 478-7333; WAGON TRAIN.

DOUBLE HOME, TWO LARGE bedroom with walk-in closets. Wall-to-wall carpet, drapes, washer-dryer and range included. Set up in park. Price $12,900 with large mortgage available. 385-5911.

VOLKSWAGEN WESTFALIA camper, 1969, sleeps 4, sink and ice box, furnace, excellent condition, $3,300. 598-1709.

DOUBLE WIDE 24X36, 2 BEDrooms, on 2½ acre rented lot, 15 minutes from town. $12,500. 478-1198.

1972, 60X12, 2 BEDROOM AND utility room. No downpayment. Skirted. Utility shed included. 478-6989.

169 MOBILE HOMES AND PARKS

TRIANGLE HOMES LTD.
An established business with 15 years experience in mobile home sales.
LEADER. MARINER. PREMIER
All our homes are Canadian built and have total certification.
2435 Trans-Canada Hwy.
478-1774

WAGON TRAIN ESTATES LTD.
2524 Douglas St. 386-3291
2500 Florence Lake Rd. 478-1796
731 Goldstream Ave. 478-7333
OPEN 9 a.m. to 9 p.m.
NOW HERE!—at 2524 Douglas the all new 12x52 Bon Prix front kitchen model. A beautiful new home. Also new at 731 Goldstream the de luxe 24x52 Bon Prix double-wide. A real luxury model. See it today.

7021 GRANT ROAD, SOOKE trailer space, adult court, $30. 478-6301.

10x46 MOBILE HOME, FURnished, $5,500. For further information call 383-4339.

1970 PYRAMID DELUXE 2-BEDroom on rented ½-acre, $7,500. 478-7184.

1-BEDROOM MOBILE HOME, furnished, $4,000. 382-2282.

181 TOURIST ACCOMMODATION

2-BEDROOM SKI COTTAGE, Whistler Mountain. Available to rent during mid-week on Easter Holidays. Phone 592-6488.

185 CONVALESCENT AND REST HOMES

JOAN CRESCENT MANOR. Personal care home. Retirement deluxe. 24-hour nursing supervision. Dining room or tray service. Government licensed. Across from Craigdarroch Castle. Ladies, gentlemen, couples. 385-4922, 385-3295.

NICE SUNNY PRIVATE ROOM, main floor, happy atmosphere, good meals, tray service in rooms. 24 hour care. Reasonable rate. 384-1750.

FAIRFIELD DISTRICT. VAcancy for woman or gentleman. Private room, main floor. Bell and tray service. Intercoms. 24-hour supervision. 386-8181.

VACANCY FOR A GENTLEMAN. main floor. Good care. Phone 384-6418.

FAITHFUL LODGE HAS VAcancy in semi-private room. 382-1573.

LOVING CARE FOR MOTHER or father. Call Mrs. Mack, 383-9315. Fairfield Rest Home.

190 ROOM AND BOARD

WANTED; GIRL TO BOARD with young couple in modern home. Indoor pool, close to Camosun College and Jubilee Hospital. Phone 592-0201 after 6 p.m.

BRENTWOOD, COMFORTABLE modern home with young family. Expectant mother or unwed mother with child welcome. 652-1601.

ELDERLY LADY WITH COMfortable home will give free room and board to active elderly lady for companionship. Abstainer. 382-9729.

CRAIGMYLE GUEST HOUSE. Excellent food and accommodation. Friendly atmosphere. 386-6903.

KIWANIS VILLA
Board and room for elderly citizens. Attractive comfortable surroundings. 3035 Cook. 383-3460.

QUIET FEMALE REQUIRED IMmediately to board with mother and 2 sons in new home, Lakehill district. $100 all inclusive. 479-3964.

BOARD AND ROOM. WASHING. Simpsons Sears area. Working men. 382-0438.

ROOM AND BOARD, FOR WORKing man, good meals, private room, $25 weekly. 388-6794.

WORKING OR SEMI-RETIRED man. Good room in guest house. 383-0501.

ROOM AND BOARD.
478-4204

193 ROOMS TO RENT

WANT A NICE ROOM WITH bath and colour Cable TV? Reasonable rates. Cheltenham Court Motel, 994 Gorge Road West, 385-9559.

BEAUTIFUL FURNISHED ROOM. Cablevision, phone, $80 inclusive. Wash, dry machines. Kitchen privileges. Bus at door. 506 Niagara St., 382-9736.

ROOMS, SINGLE $4 UP. $20 weekly. Breakfast available. Roccobella Guest House 777 Blanshard 385-9030

HARRIS GREEN APARTMENTS. $18 weekly up. Parking. Kitchen facilities. Laundry. Downtown. 921 Pandora. 386-9083.

GIRL TO SHARE 2-BEDROOM house, own bedroom, fireplace, on beach. $60 plus half utilities. 386-0390.

MALE ONLY. FULLY DECORATed, linen supplied. Fridge and hot plate. Use of washer and dryer. Share bath. $80. 598-5496.

CLOSE IN. HOUSEKEEPING rooms, $50 monthly. St. Helen's Apartments, 828 Courtenay St., 383-4929.

CLEAN, COMFORTABLE, newly decorated. Quiet, mature working gentleman. Jubilee area. References. 385-3850.

SINGLE ROOMS, PARKING, kitchen facilities, TV, linen supplied. 1353 Pandora. 383-9859.

ROOM TO RENT, $50, INCLUDing heat, electricity, available immediately. 384-9206, after 6 p.m.

SLEEPING ROOMS FOR RENT, daily and weekly rates. Reasonable. Kings Hotel, 385-9212.

LOW PRICED DOWNTOWN housekeeping rooms, Oxford Hotel, 777 Fort St. 384-5751.

FURNISHED SLEEPING ROOM, with bath, men, 382-1869, after 4 p.m.

OLDER HOME NEAR PARK AND ocean, own room, share house, everything found. 385-7675.

SINGLE ROOM, FURNISHED, hot plate, quiet house. Ladies preferred. 382-2025.

CLEAN FURNISHED ROOM. Kitchen facilities, Cablevision. Jubilee area. Men. 592-6615.

LOVELY AND CLEAN BEDSITting room with separate kitchen, for single person, $80. 385-6292.

CLEAN SLEEPING ROOM working man only. $12 weekly. 383-7919.

WARM ROOM CLOSE TO FORT and Cook $40. 478-4763 after 6 p.m.

194 ROOMS WANTED

WANTED WARM DRY ROOM TO store household belongings, 2-6 months. Call after 5, 385-2685.

197 HOUSEKEEPING ROOMS TO RENT

LARGE BRIGHT FURNISHED housekeeping room on bus stop. Walking distance to town. Suitable for older gentleman. 386-1884 after 10 a.m.

SUITABLE FOR PENSIONER, cosy 3-room suite, automatic hot water, oil heat, $50 monthly. Close to Quadra and Hillside, 910 Market St.

FURNISHED HOUSEKEEPING room, private entrance, fridge and utilities included. Quiet. Available immediately. $63. 1623 Belmont. 382-1201.

$55. PANELLED ROOM, NEAR university, hospital, stores. Congenial person. 1618 Richmond.

CLEAN, BRIGHT ROOM AND kitchenette. Fridge, shops, restaurant, bus. 383-9794.

NEAR FORT-COOK. FRIDGE stove, sink. Free parking. Cablevision. 384-5920.

2 ROOMS. FERNWOOD AND ESquimalt. Redecorated. $70. 386-9309 or 383-1507.

ACCOMMODATION FOR QUIET UVic or business girls. $60. 385-4520.

DE LUXE ROOM, KITCHENETTE, bath, TV room, working man only. 592-7971.

$50 WALK DOWNTOWN. LOVELY quiet room for lady. 479-4353.

$65. FURNISHED, WALK TO town, 40 or over, only. 383-8101.

LIGHT FURNISHED HOUSEkeeping room. 1115 Princess.

RITZ HOTEL
710 Fort St. 383-1021

197 HOUSEKEEPING ROOMS TO RENT

OAK BAY AVENUE. PLEASANT room with cablevision TV, use of kitchen, washer-dryer. Nice garden. Reasonable. 592-1179.

CLEAN ROOMS, ALL FOUND, $50-$65. Linen supplied. Kitchen facilities. 1010 Linden. Caretaker, 384-7504.

LARGE CLEAN HOUSEKEEPing room. All found. Downtown. $65 monthly. For elderly person. 384-3054.

CLOSE-IN, 941 KINGS ROAD. Share kitchen facilities. Large room, $55. Small, $50. 382-0480 or 479-5641.

SECOND FLOOR ROOM, HOT plate and sink. Suit quiet pensioner. $32.50 monthly. 1216 Fort Street, 385-8413.

2 ROOMS, KITCHEN, bathroom, available March 1. After 4 o'clock. 1051 Princess Ave. 382-3234.

QUIET MIDDLEAGED LADY. Fairfield-Cook. Fridge, stove, sink. $55. 385-5060.

FURNISHED ROOM AND SMALL kitchen for gentleman, $70, utilities included. 127 Menzies, 478-3649.

CLEAN NICELY FURNISHED housekeeping room, $65. 2315 Wark St.

NICE CLEAN ROOM, EVERYthing included, $60. 383-7496 after 6.

ROOM WITH KITCHENETTE for lady, quiet, $64. 931 McClure.

$50. FURNISHED. CLOSE TO Victoria General Hospital. 382-7536.

CLOSE TO TOWN, ALL FOUND, $60 month. 598-2849.

199 HOUSEKEEPING ROOMS WANTED

WANTED FURNISHED HOUSEkeeping room by retired lady, electric kitchenette, etc. Available Feb. 28th. 386-0019.

200 APARTMENTS TO RENT UNFURNISHED

Park Pacific

BRAND NEW — NOW RENTING AQUARIUS APARTMENTS
Park, Ocean and Mountain Views. Close to waterfront and town. Large deluxe suites.
—Hydrotherapy pool and sauna.
—Billiard and games room.
—Hobby room, workshop.
—Covered parking, 2 elevators.
—Excellent sound proofing, double wall insulating, concrete floors.
BACHELOR, Feb. 1st from $122
ONE BEDROOM $139
TWO BEDROOMS from $190
—Courteous resident manager.
All suites contain shag carpeting and luxury appointments.
Call Mr. and Mrs. G. Page, 384-1316, No. 415-215 Oswego.

MT. TOLMIE RIDGE APTS.
Panoramic views, outstanding large suites on a six-acre private park.
—Heated indoor swimming pool.
—Hydrotherapy pool and sauna.
—Billiard room — View lounge.
—Hobby room — Workshop.
—3 elevators — concrete floors
—Excellent soundproofing.
—Enclosed parking included.
—Many suites contain two bathrooms and shag carpets.
1 BEDROOM, Feb. 1st $171
Large, Front view.
1 BEDROOM and DEN, Feb. 1 $190
1100 SQ. FT.
2 BEDROOM, 1½ Bath Mar. 1 $200
For further information call: Mr. and Mrs. R. McIndoe No. 221—1900 Mayfair Dr. 598-3821

BROOKSIDE MANOR
Park outlook, quiet location close to Jubilee area. Large de luxe suites.
—Hydrotherapy pool and sauna.
—Exercise room.
—Billiard room, games room.
—Hobby room, workshop.
—Covered parking, 2 elevators.
—Excellent soundproofing.
ONE BEDROOM $145
All suites contain shag carpeting and l
All suites contain shag carpeting and luxury appointments.
For further information call: Mr. R. Bowlby
No. 302 302-2623 Richmond Rd. 598-1121

Oak Bay
WINCHESTER COURT
CLOSE TO UNIVERSITY BUS ROUTES, SHOPPING AND RECREATION AREAS.
"Beautiful Courtyard entrance"
—92 de luxe extra spacious suites
—Concrete floors, double walls
—Quality wall-to-wall carpeting
—Rec Room with Billiard and Bridge Tables
—Sauna Room — Workshop
—Walnut kitchen cabinets
—Feature wall, china shelves
—Colored appliances
—Cushion floor, kitchen and bath
—Generous living areas
—All suites include heat, cablevision, drapes, storage, parking
—All suites include heat, cablevision, drapes, storage, parking
—Courteous resident managers
ONE-BEDROOM $138
Call Mr. and Mrs. N. Demmons 305-1063 Foul Bay Rd.—592-4653
ONE-BEDROOM $138
For details and transportation to view all above suites, call Mr. R. Bowlby, Prop. Mgr. 598-1121

THE CORONA
1430 STADACONA
382-0248
we have a 1 bedroom apt. available immediately at only $130. Another 1 bedroom apt. will be available March 1 at $125. Rent includes cablevision, carpeting, drapes, electric kitchen and controlled entrance. Call now for appointment to view.
TUDOR ESTATES LTD.
2030 Douglas
382-2721

ST.MARGARET'S
1830 FERN ST.
385-0201 — 388-9052
1 bedroom apartments available March 1st, renting from $140. There is also one deluxe 2 bedroom and den apartment, renting at $242. This prestige building includes indoor pool, saunas, billiard room, controlled entrance etc. Adults only. No pets.
TUDOR ESTATES LTD.
2030 Douglas
382-2721

SPRING CLEANING
827 SELKIRK
Time for a change — move into this beautiful 1-bedroom suite and have a new look for Spring. Appliances, drapes and w-w carpeting, and all utilities included. All this for only $144 a month! Be an early bird. Phone 386-1341 or 382-5586 for further details.
A. E. LePAGE WESTERN LTD.
HILLSIDE SHOPPING CENTRE

CLOVERDALE TOWNHOUSE COURT
3399 Glasgow (Off Cloverdale)
Bachelors from $115
2-bedrooms from $172
Opening February 15th. Enquire
P. R. BROWN AND SONS LIMITED
762 Fort Street 385-3435

CHATEAU ROCKLAND
1025 Linden (near Fort)
Close in for quiet mature adults, elevator, controlled door, cablevision, carpeted, drapes.
1-BEDROOM — lovely bright top floor, $140.
2-BEDROOM — large attractive corner suite, $175.
385-6984 592-1551

VANCOUVER VILLA
718 Vancouver 386-6461
1-Bedroom, $135
Available March 15th
Quiet apartment located in desirable Fairfield area. Close to town, park and sea.
G. and O. Holdings 388-7331

ELWOOD TERRACE
1399 STANLEY AVE.
De luxe 1-bedroom, $125. 2-bedroom, $160. Sauna, recreation room, elevator, walking distance to town, wall-to-wall carpet, cablevision, controlled entrance. No deposit. Manager 384-1780.

1-BEDROOM SUITE ON BUS line. Living room, kitchen, quiet smaller block. $110 month. Available March 1, 1973.
Ker and Stephenson Limited, 385-3411

TWO ONE BEDROOM SUITES, heat, water included, Fairfield area. March 1st. $125, $100. 382-0549, 383-2388.

NEW 1 AND 2-BEDROOM suites. Enquire 656-2388, 656-1211.

200 APARTMENTS TO RENT UNFURNISHED

KING ARTHUR APTS.
1660 FORT ST.
Spacious, well-maintained suites. Balconies, drapes, cablevision.
2 Bedrooms, $165.
Resident Caretaker, 384-8544

PARK AVE. APTS.
1653 OAK BAY AVE.
Spacious and well maintained.
2 Bedroom, $160
Resident Caretaker 388-5736

ROCKLAND HEIGHTS
1791 ROCKLAND AVE.
Well heated and maintained. On transportation. Balconies. Washing facilities each floor.
1 Bedroom $130
Resident Caretaker 388-6349

DAYMER APTS.
2150 CADBORO BAY RD.
Close to shops, school and Jubilee Hospital. On bus line. Heat and cablevision included.
2 Bedroom, $135
Contact Suite 36—592-1105

2072 CADBORO BAY RD.
Bright and spacious. Fridge and stove. Suitable for quiet couple.
1 Bedroom, $125
Phone eves. 592-9040

257 COOK ST.
Spacious 1-bedroom suite — Heated — Rent $110 per month.

A. BERNARD and CO. LTD.
655 FORT ST. 384-9335

RENT NOW
YORK MANOR
121 RENDALL
DE LUXE SUITES
WALL-TO-WALL CARPETING
COLORED APPLIANCES
ELEVATOR
THERAPEUTIC POOL
FREE OFFSTREET PARKING
INCLUDES HEAT, WATER AND CABLEVISION
BACHELOR SUITES FROM $114
ONE BEDROOM FROM $132
RESIDENT MANAGER
384-1214
CANADA PERMANENT

PARK PLACE
270 Simcoe
—Overlooking the park
—Available February 1st. large studio, 1 and 2 bedrooms
—Suites from $120
—Wall-to-wall
—Sauna and swirl pool
—Quiet location
—Close to shopping
Phone now for choice suites to 388-6641.

COLONY PARK MANOR
1680 Poplar
UNIVERSITY DISTRICT
1-Bedroom Suite from $150
SWIMMING POOL, SAUNA HYDROTHERAPY AND RECREATION ROOM
477-1711

TIDELINE APTS.
1470 DALLAS ROAD
On The Waterfront
Large spacious suites. Will accept one child. 2 bedrooms
Resident Manager, 382-3851

UNFURNISHED 3-BEDROOM, 2 bathrooms de luxe suite, available March 1. Quiet warm, spacious and modern free coblevision, washing facilities, parking; Walking distance to town. Ideal for 3 adults. $225. 384-6746.

SPACIOUS 1 AND 2-BEDROOM apartments available. Across from Beacon Hill Park, one block from ocean. Cablevision, fridge, stove and drapes included. Rents from $127-$145. 140 and 150 Douglas, 382-8585.

2-BEDROOM APARTMENT, wall-to-wall, cablevision. Laundry. Suitable for married working couple or 2 single girls. $145. Can view 1020 North Park, 384-4952 or nights, 592-9467.

AVAILABLE MARCH 1ST. SPAcious corner 1 bedroom suite in modern Oak Bay block. $123 monthly. Includes cablevision, laundry and undercover parking. Phone 477-4513.

COLUMBIA APARTMENTS, 850 Admirals, 2 bedrooms, March 1st, $155, includes electric heating, hot water, hydro, cablevision, etc. Also one bedroom, $130. 382-5811 or 388-7651.

OAKWOOD COURT, ESQUIMALT Plaza area, one bedroom, main floor, stove, fridge, heat, cablevision, parking, $105. Available March 1st. 478-8173.

REGINA APTS
291 REGINA AVENUE
1 bedroom suites available. Call Res. Mgr 384-3739 or Bayshore Realty 388-6424.

ARGYL MANOR — SIDNEY. 1-bedroom de luxe suite, $139 per month including heat, cablevision. Available immediately. J. A. Henderson Realty Ltd., 385-9741.

ROCKMEARE MANOR
1144 Rockland Ave., walking distance from "downtown". One 1-bedroom suite $151 and bachelor suite $122. Res. Manager, 383-0630.

ATTRACTIVE 2-BEDROOM apartment completely self-contained in 4 plex, walking distance to town. Reasonable rent to mature adults. 384-1543 after 5 p.m.

1 BEDROOM, $132. EXCELLENT location, includes wall to wall carpets, free laundry. Wycliffe Apartments, 1510 Jubilee Ave. 592-2218.

1 BEDROOM, $129. AVAILABLE March 1. Quiet building near to all shopping. Belmont Terrace Apartments, 1080 Belmont at Fort. 592-2218.

2 BEDROOMS, $165. AVAILABLE March 1. Includes carpet, free laundry, Glencarin Apartments 477 Superior Street, 592-2218.

ROYAL REEF APARTMENTS
640 DALLAS ROAD
Bachelor suite. Sauna, cablevision. $110. 385-3839.

OAKRIDGE HOUSE APT.
2646 Cook St. 1-bedroom apartment from $133, available to rent. For further information. Call 382-3681.

FERNOAK MANOR
625 Fernhill Rd. 1-bedroom suites, available from $145. For information call 384-4784.

NICE 1-BEDROOM APARTMENT. Heat, water, cablevision. Parking included. $120. Vacant. Adults only. 1125 Hillside. 384-2158.

NEW BACHELOR FROM $95, 1 bedroom, from $135, 2 bedroom $165, 912 Selkirk (Bayshore) also furnished, 386-0517, 386-1013.

2 BEDROOM, $120, FRIDGE. 1 bedroom, $115, no fridge. Available March 1st. 339 Island Highway. Heat, stove, water. 384-8329.

WEYBRIDGE MANOR
Quiet 1-bedroom suite, close to park and sea, also furnished bachelor suite. 383-4437.

IN ESQUIMALT 1 BEDROOM, $115. March 1. Drapes, heat, cablevision included. Adults only, no pets. 385-6598 or 478-2451.

60'' ARBORITE KITCHEN table, $15. Baby carriage, $15. Custom hitch, for '65-'67 Pontiac, $20. 479-3500.

NICE BACHELOR APARTMENT, quiet location, carport, available March 1st. 598-3583 after 5 p.m.

3 ROOM SUITE, CLOSE TO shopping and park. Elderly people preferred. 1300 May St.

LARGE 1 BEDROOM SUITE, 2ND floor, $140. Close to shops and bus. Adults. 598-3862.

1 BEDROOM APARTMENT. $110 a month. 656-1138.

ESQUIMALT. 1 BEDROOM suite. Quiet modern block. $105. 382-5612.

PARTIALLY FURNISHED 2-room suite, private entrance. 382-0236.

200 APARTMENTS TO RENT UNFURNISHED

Montreal Trust
1065 Fort St. 386-2111

BRIERWOOD MANOR
465 Niagara Street
This new building is first in space in Victoria with its spacious shag carpeted suites, complete with 2-door fridges and many other features.
BACH. $120.00
Resident Manager 388-9812

ELLERY HOUSE
831 Ellery Street
NEW—
NOW OPEN
A new, modern concept of Apt. living, separate entrances, superior soundproofing, storage within each unit, w-w carpet, drapes, etc. Now accepting Feb. and March rentals. Children welcome—Sorry, no pets.
2 B.R. $178.00

LORD MICHIGAN
235 Michigan Street
NEW — NOW OPEN
This new and conveniently located building features spacious apartments, shag carpeting, sauna, hydro pool, etc. Sorry no children or pets.
2 B.R. From $173.00
Resident Manager 385-2520

SEAGATE
707 ESQUIMALT ROAD
ON VICTORIA'S HARBOR WATERFRONT WITH VIEWS OF HARBOR, OCEAN AND OLYMPIC MOUNTAINS
WITH VERY LARGE INDOOR HEATED SWIMMING POOL AND HYDROTHERAPY POOL
WITH RECREATIONAL FACILITIES BEYOND COMPARISON ON VANCOUVER ISLAND
ALL PARKING IS INDOORS AND OUT OF SIGHT
WITH LANDSCAPED GROUNDS AND A LARGE WATERFRONT COURTYARD
ALL SUITES HAVE LUXURIOUS LONG SHAG CARPETING THROUGHOUT
MATURE ADULTS ONLY NO PETS
REASONABLE RENTAL RATES
ONE-BEDROOM SUITES $144 - $165
TWO-BEDROOM SUITES FROM $184
RESIDENT MANAGER 383-1731
DIAMOND DEVELOPMENTS

"NEW"
"MAYDORF APARTMENTS"
3905 Quadra St.
"NOW RENTING"
Corner of Quadra and Union Street. Features w-w carpets, drapes, all elec. kitchen, storage. Controlled entrance, sauna whirlpool and party room for your convenience. CALL NOW—RENTING FAST. Resident Manager or
BROWN BROS. ON BLANSHARD
385-8771 Anytime!

GRANITE HOUSE
2100 Granite St.
592-7673
Available immediately in Oak Bay — two 2-bedroom apts. — Renting from $175. Also, one only, 1-bedroom, $145.
This building features controlled entrance, wall-to-wall carpeting, drapes, electric kitchens, cablevision. Adults only. No pets.
Call now for appointment to view:
TUDOR ESTATES LTD.
2030 Douglas St.
382-2721

NOW RENTING
CALINA APTS.
1750 CHAMBERS ST.
Just opened. Lovely shag carpets, extra large suites, controlled entrance. Walking distance to town. 1 B.R. from $135. Avail. Immed. Call
BROWN BROS. ON BLANSHARD
385-8771 Anytime!

1678 FORT ST.
ROYAL SOVEREIGN APTS.
AVAILABLE MARCH 1
Near Jubilee — Spacious and Quiet — Excellent condition FEATURING SAUNA BATH AND ROOF TOP LOUNGE. To view call Resident Caretaker, 382-3396. (Transportation available)
1 Bedroom, $135
A. BERNARD and CO. LTD.
655 FORT ST. 384-9335

ANTRIM COURT
2310 QUADRA ST.
Controlled entrance, elevator, carports. Close to all transportation and shoppng.
Bachelor suites $120
One Bedroom Suites $140
CALL BROWN BROS. ON BLANSHARD
to view, 385-877- Anytime!

PRINCESS CHARLOTTE
467 LAMPSON ST.
QUIET LOCATION
WELL HEATED
SWIMMING POOL
SMALL PETS ALLOWED
1 BEDROOM $130
2 BEDROOM $160
Resident Caretaker, 388-6809
A. BERNARD and CO. LTD.
655 FORT ST. 384-9335

NIAGARA COURT
Newly Opened
61-suite apartment block at 535 Niagara St. Close to downtown, ocean and park. Right on bus line.
All conveniences, including:
Hydro-therapy pool, sauna bath
1-bedroom from $142
2-bedroom $182
Mr. Shorey, 384-1004 or call Barrington Enterprises Ltd. 384-4128

NEW—NOW RENTING
SPACIOUS LUXURY SUITES
One block to ocean, Dallas Rd. All modern conveniences (sauna).
Double soundproofing
Bachelor from $95
1 bedroom from $139
2 bedroom from $165
386-1013 386-0517 592-7678
Abaco Property Management Ltd.

NOTTINGHAM COURT
BRAND NEW DELUXE APARTMENT
Now renting — 1 and 2-bedroom suites. Constructed to C.H.M.C. standards. Includes recreation room and workshop areas. Res. Manager, 1635 Cook St., 388-9251.

FAIRFIELD ROAD. BRIGHT cozy, bachelor suite. Handy to shopping, bus. Cablevision, laundry. Suit older person. $98. 385-5364.

CENTRE OF SIDNEY
Modern 2 bedroom, laundry facilities. Children welcome. 477-5719.

BACHELOR SUITE, CLOSE TO Jubilee Hospital, 1928 Lee Avenue.

200 APARTMENTS TO RENT UNFURNISHED

LORD AND LADY SIMCOE
The Simcoes
"Victoria's Prestige Address"
One and two-bedroom
Furnished or unfurnished
Large heated pool in
Delightful garden setting
Saunas
Soundproofing
Wall-to-wall carpet
Free outdoor parking
Recreation room
Lounge
Cablevision
Controlled entrances
440-450 Simcoe St. 385-3111

THE PRINCESS PATRICIA
701 - 703 Esquimalt Rd.
View the Blue Pacific and Inner Harbor
From our Spacious Suites
—Cablevision
—Lounge
—Sauna
—Controlled Entrances
—Sound proofing
—Recreation Room
—Child 2 and under welcome
Inquiries 9 a.m. to 8 p.m.
Phone 382-2223

CRAIG HOUSE
885 Craigflower Road
NEW
Quiet modern block. Convenient or School, Buses. Two elevators. Ample Parking. Two door De luxe Refrigerators. Cablevision. Spacious suites. W-W Carpets.
One-Bedroom $155.00
Two-Bedroom $175.00
RESIDENT MANAGER
386-7147
Ker and Stephenson Limited
385-3411

NOW RENTING
QUEENS COURT
1110 Queens Ave.
Bachelor suites from $120
One Bedroom from $140
Two-bedroom from $170
JUST COMPLETED
w-w carpeting, controlled entrance, laundry facilities. On bus line.
BROWN BROS. ON BLANSHARD
385-8771 Anytime!

NOW OPEN
1111 HILLSIDE
382-2721 388-6930
—Brand new colored appliances
—Wall to wall carpeting and drapes
—controlled entrance
—on transportation
—near shops
—1 bedroom from $129
—2 bedroom from $170
TUDOR ESTATES LTD.
2030 Douglas
382-2721

THE RICHELIEU
3187 SHELBOURNE
592-4010
A 1-bedroom apt. is available March 1st at this convenient location. Rent of $134 includes cablevision, controlled entrance, wall to wall, drapes and electric kitchen. Call now for appointment to view.
TUDOR ESTATES LD.
2030 Douglas St.
382-2721

SIR JOHN FRANKLIN
3287 Quadra St.
NOW RENTING!!
Controlled Ent. Elevator. Colored appliances. Spacious suites. Wall-to-wall carpeting. Individual heat control. Private balconies. Cablevision. Parking. Sauna. Workshop. Rec room.
Adults Only
For Viewing Daily
658-5132 385-1985

2072 CADBORO BAY RD.
Bright, comfortable suite, 1 bedroom, sewing room, living room, kitchen with electric range and fridge. Heat, cablevision, electricity included. Private entrance. Rent $145 — After five call 592-9040.

A. BERNARD and CO. LTD.
655 FORT ST. 384-9335

GLENACRES
1023 ESQUIMALT RD.
Renting for March 1, 1973, new 46 suite building, high elevation, beautiful seaview, luxury suites
1-bedroom from $124
2 bedrooms $180 and $185
Phone after 6 p.m., 479-5570. Adults only, no pets.

$75 — 2602 GRAHAM
Studio suite suitable for mature lady. Range and fridge. Hillside-Quadra area. Available now.
PEMBERTON, HOLMES LTD.
384-8126

UNIVERSITY GARDEN HOMES. 2 or 3-bedroom family townhouses, 1½ bathrooms, rumpus room opening onto an acre of lawn. Carport, sundeck and inner court. Heat, hot water, drapes, cablevision and appliances included. No pets. $215 and $240. Phone 386-6235.

OAKLANDS MANOR
Hillside and Cedar Hill Rd.
Elevator — Balconies — Cable TV
March 1, 1-Bdrm. corner suite $145
Res. Manager 383-4808 or 386-0266

SHORELINE APARTMENTS
105 ISLAND HIGHWAY
Available February. Second floor, bright 1-bedroom suite, $125 including heat, cablevision, carport, quiet block, mature adults only. 479-6761.

OLYMPIC VIEW
1160 ESQUIMALT RD.
Bachelor suite $115.
Vacant March 1st.
Resident Manager, 384-9121

1 BEDRM., LIVING ROOM, kitchen, stove and fridge, $110. Heated. Available February 15, 1973.
Ker and Stephenson Limited
385-3411

PARY ROYAL MANOR
PAKINGTON - COOK
Comfortable 1-bedroom suites. $143-$144. W-W, drapes, etc. Apply resident caretaker or the Royal Trust Company, 388-4311.

AVAILABLE IMMEDIATELY, modern one-bedroom apartment, pets welcome. $137. Apply Manager Suite 104-576 Simcoe, after 6 p.m.

CLOSE TO CITY. LARGE 2 BEDroom, living room, kitchen, fireplace, hot water heat. No pets or children. For appointment call before 9 or after 6. 477-6320.

CENTENNIAL COURT. 2 QUIET deluxe suites in almost new modern court. On bus line near park. 1 one bedroom, $150. 1 bachelor, $120. Call 382-9407, 675 Niagara St.

BEACON HILL PARK — VANcouver Street. Bachelor suite in private house. Mature lady preferred, $95. 382-8947 evenings.

2-BEDROOM APARTMENT, washer, dryer, cablevision included, vicinity Jubilee, available immediately, $135 monthly. 598-2438.

SPACIOUS 2-BEDROOM CORNER suite. Heat, cable, water, washing. $150. Suit quiet couple. Shelbourne. Phone 592-3663.

GOODACRE TOWERS, OPPOSITE Beacon Hill Park. Mature adults only. One only 1-bedroom suite. 385-8111.

RN WITH 3-YEAR-OLD HAS 3 bedroom to share with similar. 477-1788 before 2.

1-BEDROOM SUITE IN HOUSE, near Woolco, $100 monthly. 64 Cadillac, 386-2838.

NICE QUIET 2-BEDROOM apartment. Adults only. Rockland Ave. 383-7454.

200 APARTMENTS TO RENT UNFURNISHED

CHARTER HOUSE
435 Michigan
384-8923

REGENT TOWERS
415 Michigan
383-6216
AVAILABLE
—Bachelors
—1-bedrooms
—2-bedrooms
—Swimming pool
—Covered parking
—Cablevision
—Located in spacious well-kept grounds
—Pleasant stroll to downtown
—Choice ocean view
All Rental Enquiries Welcome
Managed by
NORTH WEST TRUST
386-3534

PARK PLACE
270 Simcoe
—Overlooking the park
—Available February 1st. Large studio, 1 and 2 bedrooms
—Suites from $120
—Wall-to-wall
—Sauna and swirl pool
—Quiet location
—Close to shopping
Phone now for choice suites to 388-6920.

FOUR SEASONS
ALL NEW — NOW RENTING SEE THIS TO APPRECIATE FEATURES.
—On quiet cul de sac
—Controlled entrance and Elevator
—Very spacious luxurious suites
—Colored Appliances
—Wall-To-Wall Carpeting
—Individual heat control
—Private balconies
—Cablevision
—Free Parking
—Sauna
—Recreation Room
—Walking distance to Park
—Adults Only
VIEWING DAILY
RESIDENT MANAGER
383-2219
954 DINGLEY DELL

NOW RENTING
HOLLYVIEW ARMS
1180 VIEW ST.
FEATURING:
Elevator
Cablevision
Wall-to-wall carpets
Controlled entrance
Quiet location, walking distance to town
One-bedroom suites from $140
Call our office to view:
BROWN BROS. ON BLANSHARD
385-8771 Anytime.

CASA DEL GRANDE
1555 RICHMOND
1-BR $138
Available March 1
Call Resident Manager
385-4250

CASA DE RIO
1535 JUBILEE
1-BR $132
Available March 1
Call Resident Managers
Mr. and Mrs. Stephens, 388-4574
BUILDERS AND DEVELOPERS

CHRISTIE POINT APTS.
PORTAGE INLET
Suites available March 1st
2 bedroom family, $156
2 bedroom, adults only, $145.
15½ acres of estate surroundings, no through traffic. Playgrounds, nursery school, boat dock and workshop.
NO PETS
385-0644 2951 Craigowan

ORCHARD HOUSE
—Large view studio suites
—Wall-to-wall or hardwood
—Private balconies
—Superior soundproofing in fire resistant building
—Prestige living at REASONABLE RENTS
382-4650 388-4659
647 MICHIGAN

SHANGRI-LA ESTATES
840 CRAIGFLOWER RD.
3 bedrooms, 2 baths, each unit includes stove, fridge, washer and dryer, w-w shag carpeting. Excellent location for a family of 2 children and no pets. Rent $212. Resident Manager No. 7 or call BROWN BROS. ON BLANSHARD, 385-8771 Anytime!

WHY PAY RENT?
PAYMENTS ONLY $116
P.I.T.
Own your own 2-bedroom apartment home. Complete with self-contained laundry and appliances. Prices from $13,800. Low down payment to NHA mortgages. Shown by appointment only. call Nacel Properties Ltd. 386-0070 (24 hours).

MACAULAY MANOR
1007 ESQUIMALT RD.
Choice suites still available. Studios plus 1 and 2 bedrooms. Unsurpassed view, wall-to-wall and drapes, quality appliances. Recreation room, hobby shop and sauna. No children or pets.
RESIDENT MANAGER, 384-0877

2 NEW SUITES APPROXImately 1,100 square feet each. New fridge and stove. Lots of closet space. Wall-to-wall with wood panelling. Top suite fireplace and 3 bedrooms. Bottom suite, 2 bedrooms plus. Large utility rooms. Available Feb. 1. Langford area. Call 478-5412 between 9-10 a.m.; 5:30-6:30 p.m. or 478-8108.

NEW—NOW RENTING
SPACIOUS SOUNDPROOF SUITES
½ block to ocean from Dallas Rd.
Bachelor from $95
1 bedroom from $135
2 bedroom from $170
385-0611 592-7678 386-0517
Abaco Property Management Ltd.

IMMEDIATE OCCUPANCY
2 bedroom Condominium Suite
Wonderful Location
Close to: Parks, Seafront, Downtown.
1 child and or pet WELCOME
386-1341
A. E. Le Page Western Ltd.
Hillside Shopping Centre

IMMEDIATE OCCUPANCY OF 1 bedroom suite overlooking Esquimalt Naval Harbour. Separate entrance. Luxurious carpeting. Brand new building, $140 includes hot water. Ettema Realty, 383-7115.

$98. QUIET, RETIREMENT suite in well-kept, close-in Fairfield block. Separate LR and DR. Small BR avail. 385-2596.
PEMBERTON, HOLMES, LTD.

2-ROOM BASEMENT SUITE, ALL utilities included, $85. Phone 386-1689 after 5:30. Available March 1st.

LARGE 2-BEDROOM UPSTAIRS suite, stove and fridge, close in, suitable older couple or 2 ladies, $125. 384-1901.

VERY LARGE 1-BEDROOM ground floor suite, elderly couple preferred. 383-4852.

2-BEDROOM APARTMENT. MAture adults with references. No pets. $145. 382-0120.

200 APARTMENTS TO RENT UNFURNISHED

PEMBERTON — OFF FORT
February 15th — Bachelor one-room. Kitchenette and large storage. Newly renovated, carpet, absolute privacy. No students. All utilities paid except gas. $80.00. 383-2487.
Quadra Realty Ltd.

CAMILIN MANOR
1210 BALMORAL
Available March 1. Modern spacious 2-bedroom suites. Close to shops and bus, easy walking distance to town. Call Res. Mgr. 385-7147 or Bayshore Realty Ltd 388-6424.

TRI-PLEX
1-bedroom apartment, North Park St. Close to school. $85 month. Available March 1, 1973.
Ker and Stephenson Limited
385-3411

201 APARTMENTS TO RENT FURNISHED

A FURNISHED APARTMENT will be available on or around April 1st. Located at Granada Court, 1433 Fairfield Rd. this apartment has two bedrooms and is sumptuously furnished and would be ideally suited for discriminating tenants who desire a quiet and restfull location, yet close to town and with transportation right outside. Present occupants are leaving for Europe and would be willing to lease for a period of up to a year. Rental would be $200 monthly to a tenant who would show the utmost consideration to our furnishings and effects and would be willing to post a bond to safeguard these valuable items. If you are genuinely interested, please call Mr. and Mrs. J. E. Philion at Apt. No. 402, 1233 Fairfield Rd' 384-1073 or the caretaker at this address.

THE ROYAL SCOT
425 Quebec
This new apartment bldg. offers: Fully furninhed 1 B.R. suites — Color TV, shag carpets, linen, dishes, laundry facilities, indoor pool, whirlpool, sauna, games room, underground parking.
Managers:
Mr. and Mrs. G. Arnold
Phone: 385-3543
OCEAN PROP. MANAGEMENT

AVAILABLE NOW
$135 — Esquimalt, close in, 3½ rooms, 4-piece bath, electric fridge and range, plus main furniture. Cablevision hookup, heat, hot water, laundry, drapes. No pets. Dickie Agencies, 382-4312 or Resident manager 382-6848.

ESTRELLA MOTEL
Fully furnished bachelor suite. T.V., phone, maid servce, bus. Comfortable suites, friendly service and reasonable rates. From $40 weekly and $140. monthly. 360 Gorge Rd. E., 385-1401.

DE LUXE BACEHLOR 1 AND 2 bedroom suites, fully furnished, maid service, colour TV, heated indoor pool, sauna, coffee shop, diningroom, bus stop at front door. Weekly and monthly rates 388-6611. Coachman Inn.

GORDON APTS., 906 GORDON St. Downtown bachelor suite available immediately. Partly furnished. Newly decorated. Suit pensioner. $80 mo. ANGLO CANADIAN MANAGEMENT COMPANY LTD. 384-8071.

AVAILABLE IMMEDIATELY
Bachelor and 1-bdrm units, electric kitchen, W-W, color TV, maid service and utilities included, by week or month. Sorry no pets.
CRAIGFLOWER MOTEL
384-6330

BEACON LODGE, BY THE SEA, bachelor apartments with TV. $118 to $134 monthly. Pleasant atmosphere and lounge. For particulars 386-3501, between 9-12 noon weekdays.

EVERY COMFORT AWAITS you! Spacious, 3-room fully furnished suite, close to stores and transportation. Fairways Lodge, 3895 Hobbs St., Cadboro Bay. Just call 477-2692.

2 LARGE ROOM SUITE WITH kitchen. Stove, fridge, bedroom suite, automatic oil heat and hot water, share bath, $100. Near Victoria Press, couple or ladies. 560 John St. Phone 384-3550.

MODERN 1 BEDROOM LOWER duplex with private entrance, situated in Fairfield area. Available March 1. Sorry no pets. $110 per month.
G. and O. Holdings 598-1624

FROM FEB. 15-MAY 15; 2-BED room de luxe suite. Beautiful fully-furnished. Linen and china included. On Beach Drive. $325. Adults only. Mr. Sivertsen, City Brokerage, 386-3547.

ONE BEDROOM SUITE, $100 per month. Middle-aged ladies preferred. Near Jubilee Hospital. Available March 1st. Also bachelor suite, $80 month. Available February 15. 658-8028.

AVAILABLE IMMEDIATELY near Cook and Fairfield. Large 1-bedroom suite furnished, utilities included. $145. 383-0335, from 12-2 or 6-8 p.m.

DELUXE ACCOMMODATION. Electric kitchen. Cable color TV. Radio. Automatic phones. Walking distance downtown. Winter rates. Weekly or monthly. 388-6641.

AVAILABLE NOW, LARGE bachelor, nicely furnished, bright and clean. Oak Bay junction area. $115. Responsible quiet adult. 388-4561.

THE FRIENDSHIP INN. WEEKly or monthly rates on bachelor units. Kitchens, phones, color Cablevision, maid service. No pets. 39 Gorge East.

AVAILABLE NOW
Bachelor and 1 bedroom units, electric kitchen, color TV, phone, maid service. Weekly and monthly rates. Capri Motel. 384-0521.

IN ESQUIMALT, 1 BEDROOM, $135. March 1. Drapes, heat, cablevision included. Adults only, no pets. 385-6598 or 478-2451.

IN ESQUIMALT, 2 BEDROOM, $150. March 1. Drapes, heat, cablevision included. Adults only, no pets. 385-6598 or 478-2451.

1 AND 2 BEDROOM COTTAGES, also 1 bedroom duplex. Quiet Sooke waterfront location. No dogs. 642-5731.

FULLY FURNISHED BACHELOR suites facing Beacon Hill Park, reasonable off-season rates. Phone Thunderbird Motel, 384-0632.

MODERN STUDIO TYPE UNIT, everything supplied. Close in, covered parking. Michelangelo. 1158 Yates, 386-0112, 386-2812.

MODERN 1 AND 2 BEDROOM from $160 — 912 Selkirk (Bayshore) Apartments. 386-1013, 386-0517.

$80. COZY SELF-CONTAINED ON Broad St. To view phone Mrs. Ellertsen, 386-3928.

BACHELOR UNITS. TV AND line supplied. Island Court Motel, 1621 Island Highway. 478-2151.

COOK-FAIRFIELD 1-BEDROOM self contained. No pets. Cablevision. $125. 478-2379.

BACHELOR SUITE WITH SHOWer. Utilities included. Suitable for 1. $75. 388-7653.

ONE BEDROOM, WALKING DIStance, all utilities, $70. 1330 Rudlin, 479-3554.

CROWN AND ANCHOR MOTEL, 478-3333. Low weekly, monthly rates. One and two bedrooms.

EDGEWATER MOTEL, LOW winter rates, by week or month. 478-4212.

OLDER TYPE HOME, 2 BEDrooms, close to school, bus, city. 385-8888.

BACHELOR SUITE FOR LADY, immediate possession. $75, 8A-340 Linden. 383-3479.

BACHELOR SUITE FOR RENT, 3 months, $105. Sea view and close to park. 383-0209.

FAIRFIELD 1-BEDROOM, $98, utilities included. No pets. 384-2489.

1-BEDROOM APARTMENT, $125. 821 Queens, 598-2625.

BACHELOR SUITE, $85. COOK and Bay. Share bath. 383-1840.

$75 FURNISHED, WALK TO town, 40 or over, only. 383-8101.

2 ROOM PARTLY FURNISHED suite. 386-3892 after 4 p.m.

202 APARTMENT FURNITURE TO RENT

Three Rooms from
$30 per month
STANDARD FURNITURE
382-5111
Immediate Delivery

RENT OR RENT TO OWN
385-2435
Individual rooms or room groups. TVs and stereos, 24 hr. phone service.
MAIS FURNITURE
1821 COOK

203 APARTMENTS WANTED

APARTMENT OWNERS
"Maximum Concern —Minimize Concern"
Exceptional Personal Management
Mr. Downer 384-8126 (24 Hours)
PEMBERTON, HOLMES LTD.
Since 1887

TEACHER, FEMALE, 26, 6-year-old son, desires to share home, relaxed room and board, or $120 suite for March 1st. James Bay area, please. No basements. 386-1879 after 6.

YOUNG MARRIED COUPLE, child 3, seek accommodation. Quiet, reliable. Preferably furnished. Maximum $125. Will consider sharing. 383-2708.

URGENT BY MARCH 1, 2-3 rooms, unfurnished suite for quiet lady pensioner. Well heated. $70-$75. 383-6947.

GIRL WOULD LIKE TO SHARE apartment with girl between 20-25. 383-9648, 388-1947. Ask for Colombe.

PERSON WITH DOG LOOKING for apartment, $85-$105. James Bay-Fairfield area. Immmediate occupancy. Victoria Press Box 128.

LADY REQUIRES HOUSEKEEPing room or suite in James Bay. Reasonable. 382-4532 or 592-3580.

206 DUPLEXES TO RENT

$190 — 643 KELLY ROAD, COLWOOD
Brand new 3 bedroom suite in home. Wall-to-wall carpet, stove, fridge, washer, dryer. All utilities except telephone included. 2 school age children accepted. Avail. now.
PEMBERTON, HOLMES LTD.
384-8126

2 NEW SUITES APPROXImately 1,100 square feet each. New fridge and stove. Lots of closet space. Wall-to-wall with wood panelling. Top suite fireplace and 3 bedrooms. Bottom suite, 2 bedrooms plus. Large utility rooms. Available Feb. 1. Langford area. Call 478-5412 between 9-10 a.m.; 5:30-6:30 p.m. or 478-8108.

SHELBOURNE - UVIC AREA
Vacant. Upper 1-bedroom suite, recently renovated. Large ½ acre lot, garden, ample parking. Fridge, stove, all utilities included. $145. Responsible tenants only. Call TOM BREITER, 385-1431 or 386-0116 anytime. Quadra Realty Ltd.

808 VERNON
Near new S-S, 3 Bdrms. Feb. 1st. $225.
Swinerton, Stewart Clark, Ltd.
1318 Blanshard St. 385-2481
Rental Agent

AVAILABLE FEBRUARY 15. Country setting, cute and cosy. 10 minutes to town. Modern 1-bedroom duplex. Large sundeck with carport. Free water and cablevision. Close to Thetis Lake. $135. 478-7792.

GORDON HEAD, 4101 LONGview, luxury 4-bedroom home, carpeted, 2 bathrooms, sauna, rec room, coloured appliances, large sundeck, basement, fenced yard. March 1st. $278. 477-8016.

AVAILABLE MARCH 1ST, WAterfront, two-bedroom upper, wall to wall carpets, fridge, stove, balcony with good view. $165. 388-6794.

OAK BAY DUPLEX 2 BEDrooms, 1½ baths. Full basement, drive-in garage. Lawns maintained. Available March 1. 598-2183.

ESQUIMALT, POST AND BEAM de luxe, 2,000 sq. ft. living area. 3 large bedrooms, 2 full bathrooms, large kitchen. Large dining and living. $225. 478-6366, 388-4668.

GLASGOW STREET, 2-BEDROOM side by side duplex, fridge, stove, oil heat, laundry room in basement. March 1, $115. 385-6295.

FAIRFIELD FURNISHED OR unfurnished 3-room suite plus bathroom $140. Including utilities. Adults no pets. 479-8069.

FEB. 15, ESQUIMALT, 2-BEDroom suite in 4-plex. Fridge, stove, drapes, water, cablevision and carport. $160. 384-1281.

DELUXE 3-BEDROOM UNIT, 1½ bath, wall-to-wall throughout, carport. Information, 656-4000.

2 BRAND NEW 3-BEDROOM DUplexes. 1½ baths. 1 immediate possession, $225. 384-9755.

FOR RENT—ESQUIMALT. 3-RM. suite, lower duplex. $110 per mo. including utilities. 477-5306.

FEBRUARY 1ST, ROOMY 3-ROOM upper suite, heat and hot water, central. 386-7355, 383-2544.

CONSTANCE ST. NEW 1 BEDroom, heat, fridge, stove, $130 month. 385-6189.

3-BEDROOM, 1½ BATHS, ESQUImalt area. $190. Available March 1. 385-5409.

$130. 2-BEDROOM SIDE BY SIDE duplex, Langford, adults. 478-5241.

210 HOUSES TO RENT UNFURNISHED

Montreal Trust
1065 Fort St. 386-2111
Modern 4-BR executive home next to Colwood Golf Course. Available March 1 or sooner — references required. $250.

GORGE WATERFRONT
NEAR GOLF COURSE
Gracious waterfront home in quiet residential location, completely redecorated and with own float. Set well back from street, this spacious, tree-bedroom home features panelling, stained glass windows, fireplaces in both living and dining rooms; beamed ceiling and dining rooms; beamed ceiling and window seat in dining room. Full, high-ceilinged basement has large workshop and plumbing. $285.
120-727 JOHNSON 386-3128
EVES. 479-2526

VIEW ROYAL — 4 BR home on waterfront. Rumpus room. Elec range and dishwasher. $240 per mo.
HOBBS RD. — Modern 3 BR home with full basement. Avail now. NO DOGS. $210 per mo.
LANGFORD — Small 2 BR home with range and fridge. Avail now. $130 per mo.
BOORMAN INVESTMENT CO. LTD.
1111 Government St. 386-9212

3-4 BEDROOM HOME, LARGE kitchen, separate dining room, wall to wall shag throughout, fireplace, full basement, very large yard, available March 1. $215 per month. 477-8484.

FOR RENT OR LEASE, HOUSE and 11 acres, outbuildings, 4 bedrooms, $250. Available Feb. 15. References. 656-3008, 6050 Pat Bay Hwy.

MOST IMMACULATE 3 TO 4-bedroom home in High Quadra — Beautiful grounds but on busy corner. A real dream house. $240 per month. 386-1341.

OAK BAY, 3 BEDROOMS, LIVing room, dining room, family kitchen, basement, oil-o-matic, near Village. $220. 598-4971 evenings.

3-BEDROOM, NEWLY DECORATed, view home. Close to all schools, shopping, etc. Available March 1. $200 per month. 598-4310.

SOUTH OAK BAY — 4-BEDroom; family room, large separate dining room; 2 fireplaces; 2½ bathrooms. $225. Call 598-3518.

AVAILABLE IMMEDIATELY, house with living room, family room, rumpus room, 3 bedrooms. Royal Oak. $250. 385-1589.

NEAR PARLIAMENT BUILDings, 2-bedroom townhouse, $145, $150. Children under 2 welcome. 382-4868.

IMMACULATE 2-BEDROOM home. Fridge and stove. Wall to wall carpet. $155 a month. 592-7090.

3018 CARROLL STREET, NEAR Gorge, 2 bedrooms main, one up, oil heat. After 12 p.m., 386-0134.

2-BEDROOM HOME, HELMCKEN area, fridge, stove, washer, $175. 382-0608 after 6 p.m.

J. A. WOODWARD and CO. LTD.
See our ad in homes for sale.
Own your own from $1690 down

NEAR NEW TOWNHOUSE FOR rent, near city and schools. Good references required. 384-9667.

JUBILEE AREA 2 BEDROOM, older couple, year lease. $170. 382-8384.

2-BEDROOM HOUSE, $100 monthly. 1908 Oak Bay Avenue. See Saturday, 8 a.m.

210 HOUSES TO RENT UNFURNISHED

VILLAGE PARK TOWNHOUSES
3987 GORDON HEAD RD
New, 3-bedroom homes in pleasant park-like surroundings. Full basement, fireplaces, wall-to-wall carpets throughout. Drapes, stove and fridge supplied. Rec room, enclosed swimming pool and sauna. Close to all schools. Rentals from $275. Inquire at Unit 6 or phone 477-1463.

Waterfront Home — Beach Drive — 3 Bedrooms, Separate Dining Room, Large Living Room, Kitchen, 2 Baths, Sundeck, Double Garage, and Basement.
P. R. BROWN and SONS, LIMITED
762 Fort Street 385-3435

$200. 434 ADMIRALS ROAD, 3 bedroom older home, Esquimalt area. Stove, fridge supplied. Some seaview. Available Feb. 15.
PEMBERTON, HOLMES LTD.
384-8126

FAMILY HOME
Shoreacres Rd., Sidney. 2 or 3 bedrooms, 2 bathrooms, living room with dining area, stove and fridge; large fenced garden. $165 mo. Available March 1, 1973.
ANGLO CANADIAN MANAGEMENT COMPANY
384-8071

211 HOUSES TO RENT FURNISHED

WOODWARD AREA
583 Dupplin Road, $225
Fully furnished, modern, big 5-room house, 2 large bedrooms, large kitchen, large dining and living room. Containing stove, fridge color TV, wall to wall carpeting, washer and dryer and oil heat. One child welcome. No pets. 385-6379 anytime.

TO SHARE BETTER THAN average, well furnished home, one or two mature working females. No pets or children. Appointment call before 9 or after 6. 477-6320.

COZY BUNGALOW WITH FIREplace and garage. Utilities and T.V. included. Sorry no children or pets. Available till June. 478-3011.

TWO-BEDROOM CABIN IN SALtair, Chemainus area. $120 per month. No pets. 246-9561.

JAMES BAY, 2 BEDROOM, FURnished, drapes, large yard. $140. 382-2374.

212 HOUSES WANTED TO RENT

2 TO 4 BEDROOM FURNISHED house, within walking distance of Esquimalt Sports Centre. Required middle June to mid-August by figure skating pro. Excellent references. Phone Esquimalt Sports Centre. 386-3261.

URGENT
2 or 3-Bdrm. home in Tillicum-Burnside area. Must be in good repair. Call MILT AGATE, 386-2911 or 384-5867. Homefinders, Wall and Redekop Realty Ltd.

WORKING LADY IN 40S DEsires small house to rent. Option to buy. Reasonable please. Close in. Phone before 10:45 a.m., 384-5837.

WANTED: 3-BEDROOM HOUSE to rent with option to buy. For service family. $200 per month. Victoria Press Box 67.

RESPONSIBLE COUPLE, PETS, desires apartment or house, country or city. References. 384-6173.

RESPONSIBLE COUPLE WISH to rent small 1 or 2-bedroom house, not too close to town. References. 479-8056.

WANTED 3-BEDROOM HOUSE with garage, with option to buy. Contact Mr. Jim Parker, Superior Auto Body or 47-6526 evenings.

2-3 BEDROOMS, GOOD KITCHEN within 20 miles city. Careful married couple. 386-3511. Extension 46.

FAMILY MAN WISHES TO RENT or lease farm or country house with acreage. 384-0355.

RURAL ONE OR TWO BEDroom. Phone after 6 p.m. 388-9789.

3 BEDROOM HOUSE OR DUplex to rent for March 1. 385-0464.

215 HALLS, WAREHOUSES, STORES AND OFFICES TO RENT

DOWNTOWN OFFICE SPACE
Royal Trust Bldg. — Attractive, Modernized suites 437 and 771 sq. ft., $135 and $225. Ideal for accountant, lawyer, etc.
Yarrow Bldg. — Suites from 200 to 425 sq. ft. suitable for professional or business use — competitive rentals.
818 Cormorant Street — opp. Hydro Bldg. — Heated office or store parking, $160.
THE ROYAL TRUST COMPANY
Property Management Department
604 Yates 388-4311

MODERN PANELLED OFFICE, 380 sq. ft. with separate reception area. Includes heat, water, electricity. $125 per month.
ALSO
Smaller office, 200 sq. ft., also includes all utilities, $65 per month. Both offices available immediately.
For viewing please call 388-7331

$100 MONTHLY
Prestige furnished or unfurnished office suites available immediately in the Wall and Redekop Building, Blanshard Street, Telephone 386-8321.

OFFICE SPACE
If you need office space of from 800 up to a few thousand sq. ft., we have just what you need in Esquimalt. The building is nearly new and over half-rented. Look into this now, by calling Mr. Anderson at Tudor Estates 382-2721.

BASTION ARCADE
535 YATES ST.
12,000 sq. ft. or smaller units, fully modernized. Will alter to suit tenant.
P. R. BROWN AND SONS LTD.
762 Fort Street Ph. 385-3435

NEW WAREHOUSE OR SHOP
3600 SQ. FEET
Office space available, oil heat, 18-foot ceiling, 14-ft. door, concrete block, good parking, handy location in Vic West.
Contact—Mac's Heating Ltd.
384-9263

WAREHOUSE SPACE AVAILable immediately in Esquimalt in near-new building. Approx. 800 sq. ft. on ground level—large overhead door. Contact Mr. Anderson at 382-2721 Tudor Estates Ltd.

920 SQ. FT. OFFICE SPACE available on sub-lease, Saanich Medical Building, 3491 Saanich Rd. Further information phone 385-3393, Tuesday-Friday, 9-5:30. Saturday, 9-12 noon.

CLOSE TO DOWNTOWN BUSIness centre. One office, 506 sq. ft., $175 monthly. Four offices, 192 sq. ft. each, $57.50 monthly each. Rent includes heat, light, water, drapes, janitor service. 386-6116.

FOR LEASE. STORE SPACE IN convenient shopping centre in Esquimalt. 1,060 sq. ft. and 1,271 sq. ft. now available. 388-9181 day, 592-6239 evenings.

400 SQ. FT. OFFICE SPACE. Front of new building, ground floor. $85 per month. Including light and heat. 1024 North Park St. 384-4952, day. 592-9467, night.

MOBILE OFFICES AND WAREhouses — Low cost, completely mobile, easy to move. Sizes from 500-2000 sq. ft. floor space. Call Wagon Train, 386-3291 or 478-7333.

OFFICE SPACE AVAILABLE IMmediately above 742 Fort St., Heat supplied. Apply Kent's Ltd., 383-7104.

RETAIL STORES FOR LEASE. 283 to 435 sq. ft., rental from $150 per month. 700 block Yates. Phone 383-4168.

820 SQ. FT. STORAGE SPACE or workshop, heat and light included, $145. Phone O. and H. Cabinet Makers Ltd. at 385-7431.

3300 SQ. FT. WAREHOUSE WITH office near Johnson Street Bridge in Esquimalt. Available now. $275 per month. 388-9181.

IDEAL OFFICE SPACES UP TO 1,000 square feet. Near Mayfair. Off-street parking. Rented at $3 per square foot. 388-6688.

OAK BAY, SMALL OFFICE, $70 per month. Jack Mears, Oak Bay Realty Ltd. 598-3321.

OFFICE, SHOWROOM AREA and several warehouse or shop areas for rent. 382-9014 or 386-9501.

WAREHOUSE AND OFFICES TO rent or have property, will build to suit. 386-8435.

NEW HEATED WAREHOUSE
Prime location. 384-1350.

215 HALLS, WAREHOU STORES AND OFFI TO RENT

HEATED STORA
SPACE
—concrete construction
—several separate lo areas from 50 sq. ft talling 3000 sq. ft.
—office space also a able.
Phone 388-6100
Diamond Developm

PRIME GROUND FLOOR S
OAK BAY AVENUE
CORNER LOCATION
HIGH TRAFFIC COUNT
Ideal for medical, dental boutiques, specialty shops, e sq. ft. Rent $225. Lesser spac rent available. Will design create interior to suit. Se front and rear entrance. parking. Contact B. Hadlow 303-2025 Oak Bay Ave 5 or 388-5491
PARK PACIFICE APTS. L

NEAR EATON'S PARK

LARGE HEATED STORE O FICE SPACE. AVAIL MARCH 1.

SMALL STORE — CAD BAY RD. OPPOSITE OAK HIGH SCHOOL. Rent $50.00.

A. BERNARD and CO.
655 FORT ST. 38

LOW RENTS
LOTS OF PARKIN
This brand new 2 storey building is just finished. P for yourself and your clients door. 3 blocks from "round (Humber Green) corner.
384-8126 R. I. MURPHY 4
Pemberton, Holmes Ltd

3 Rooms, Wash Basin Count Sink First Floor, Beacon Ave ney
$125.00
P. R. BROWN and S LTD.
762 Fort Street 3

900 SQ. FT. WAREHOUSE or without 900 sq. ft. offic Douglas. Ample free pa 479-6924.

230 PERSONAL LOA AND INSURANC

90% 90% 9
1st mortgages up to 90% appraised value of your hom off your existing high intere and 3rd mortgages and c date. 1st, 2nd mortgages, ments, bought and sold. phone Len Parkin, res. 598-2 fice 386-7565.
ABELL MORTGAGES

CASH
If you have money pr maybe we can help—Call LEDUC at 386-1214 or 386 Confidential — No Obligation M. P. Tellier Securities L

233 MORTGAGE LOA AND INSURANC

Home Equi
Loans
Here is your opportunity to the inexpensive way. Yo borrow up to 90 per cent property value whether you is paid for or not. No amou small or too large. Interv the privacy of your own h
EXAMPLES:
Amount Paymen
$2,000
$3,000
$4,000
$5,000
15 year ammort. 5 year
FOR FAST, COURTEOUS VICE CALL ME TODAY. IMMEDIATELY AVAILA
W. A. (Bill) Hod
385-4528
24-Hour Service
Byron Price and Associate

MORTGAGE FUND
AVAILABLE FOR ALL
FROM 9½% (VICTOR
UP-ISLAND, LOWER MAI INTERIOR AND NORTHE
HOMES, WATERFRO PROPERTY
LAND OR DEVELOPM PROPERTY
Drop us a line or phone Perhaps we can serve you have full details of your so we may give you a quo rates, terms, costs, etc., obligation on your part.
Cash valuations given on isting mortgages or ag without obligation.
COURTESY TO BROKERS
Write or phone
Mr. Len Thomas
DOUGLAS HAWKES
990 Blanshard St.
Victoria, B.C.
PHONE 384-7128 (Co
(After hours 479-6382 c

NEED MONEY??
TO BUY — BUILD
REMODEL — REFINA
1st — 2nd — Equity M
Arranged or Purcha
—AGREEMENTS FOR PURCHASED OR SOLD
—BUILDERS INTERIM ING ARRANGED
—We Loan In ALL AREA ing UP-ISLAND
—For Quick Courteous Co Service Call
ROBERTS INVESTMEN MANAGEMENT L
504 - 612 View Stre
Tel.: 384-9912 (24-hour s

MORTGAGE FU
for
APARTMENT — COMM ETC.
LONG TERM — INT
CURRENT RATES —
8¾ PER CENT
RAY JONES F.R
Pemberton, Holmes,
384-8126
1002 Government St

NO BONU
Residential mortgage prime rates 1st from 9%, 13%.

HAMPSH
INVESTMENTS LT
592-0019

$200,000 TO INVEST
Investors headquarters. tional and private funds for 1st -2nd -3rd mortga Also interim building lo BILL WESTCOTT 385-776 D. F. HANLEY AGENC

INSTITUTIONAL A PRIVATE FUND FOR 1ST OR 2ND MOR CALL
MR. JACOBSEN 386-136
CANADA PERMANENT REAL ESTATE DIV

MONEY TO LOAN O gages. Quick decisi agreements and mortg chased for cash. See price.
A. BERNARD and C
655 Fort Street

MONEY AVAIL
Low rates for First Mortgages, Interim Building Loans, Refinanc
P. R. BROWN AND SC
762 Fort St.

MORTGAGE M
First mortgages availa any amount at curre rates. Quick decisions.
BROWN BROS. AGENC
1125 Blanshard

$13,000 TO $16,000 for first mortgage o home, 8¾% to 9%, $150 month, with a 5-year te Thomas at Douglas H 990 Blanshard St. 384-712

CASH FOR YOUR or agreement for sale. sions and highest pric Braithwaite, Financi Ltd., 384-9305, Res. 592-

First Mortgage for o ment block wanted, $ per cent. Victoria Press

210 HOUSES TO RENT UNFURNISHED

VILLAGE PARK TOWNHOUSES 3987 GORDON HEAD RD
New, 3-bedroom homes in pleasant park-like surroundings. Full basement, fireplaces, wall-to-wall carpets throughout. Drapes, stove and fridge supplied. Rec room, enclosed swimming pool and sauna. Close to all schools. Rentals from $275. Inquire at Unit 6 or phone 477-1463.

Waterfront Home — Beach Drive — 3 Bedrooms, Separate Dining Room, Large Living Room, Kitchen, 2 Baths, Sundeck, Double Garage, and Basement.
P. R. BROWN and SONS, LIMITED
762 Fort Street 385-3435

$200. 434 ADMIRALS ROAD, 3 bedroom older home, Esquimalt area. Stove, fridge supplied. Some seaview. Available Feb. 15.
PEMBERTON, HOLMES LTD.
384-8126

FAMILY HOME
Shoreacres Rd., Sidney. 2 or 3 bedrooms, 2 bathrooms, living room with dining area, stove and fridge; large fenced garden. $165 mo. Available March 1, 1973.
ANGLO CANADIAN MANAGEMENT COMPANY
384-8071

211 HOUSES TO RENT FURNISHED

WOODWARD AREA
583 Dupplin Road, $225
Fully furnished, modern, big 5-room house, 2 large bedrooms, large kitchen, large dining and living room. Containing stove, fridge color TV, wall to wall carpeting, washer and dryer and oil heat. One child welcome. No pets. 385-6379 anytime.

TO SHARE BETTER THAN average, well furnished home, one or two mature working females. No pets or children. Appointment call before 9 or after 6. 477-6320.

COZY BUNGALOW WITH FIREplace and garage. Utilities and T.V. included. Sorry no children or pets. Available till June. 478-3011.

TWO-BEDROOM CABIN IN SALtair, Chemainus area. $120 per month. No pets. 246-9561.

JAMES BAY, 2 BEDROOM, FURnished, drapes, large yard. $140. 382-2374.

212 HOUSES WANTED TO RENT

2 TO 4 BEDROOM FURNISHED house, within walking distance of Esquimalt Sports Centre. Required middle June to mid-August by figure skating pro. Excellent references. Phone Esquimalt Sports Centre. 386-3261.

URGENT
2 or 3-Bdrm. home in Tillicum-Burnside area. Must be in good repair. Call MILT AGATE, 386-2911 or 384-5867. Homefinders, Wall and Redekop Realty Ltd.

WORKING LADY IN 40S DEsires small house to rent. Option to buy. Reasonable please. Close in. Phone before 10:45 a.m., 384-5837.

WANTED: 3-BEDROOM HOUSE to rent with option to buy. For service family. $200 per month. Victoria Press Box 67.

RESPONSIBLE COUPLE, PETS, desires apartment or house, country or city. References. 384-6173.

RESPONSIBLE COUPLE WISH to rent small 1 or 2-bedroom house, not too close to town. References. 479-8056.

WANTED 3-BEDROOM HOUSE with garage, with option to buy. Contact Mr. Jim Parker, Superior Auto Body or 477-6526 evenings.

2-3 BEDROOMS, GOOD KITCHEN within 20 miles city. Careful married couple. 386-3511. Extension 46.

FAMILY MAN WISHES TO RENT or lease farm or country house with acreage. 384-0355.

RURAL ONE OR TWO BEDroom. Phone after 6 p.m. 388-9789.

3 BEDROOM HOUSE OR DUplex to rent for March 1. 385-0464.

215 HALLS, WAREHOUSES, STORES AND OFFICES TO RENT

DOWNTOWN OFFICE SPACE
Royal Trust Bldg. — Attractive, Modernized suites 437 and 771 sq. ft., $135 and $225. Ideal for accountant, lawyer, etc.
Yarrow Bldg. — Suites from 200 to 425 sq. ft. suitable for professional or business use — competitive rentals.
818 Cormorant Street — opp. Hydro Bldg. — Heated office or store parking, $160.
THE ROYAL TRUST COMPANY
Property Management Department
604 Yates 388-4311

MODERN PANELLED OFFICE, 380 sq. ft. with separate reception area. Includes heat, water, electricity. $125 per month.
ALSO
Smaller office, 200 sq. ft., also includes all utilities, $65 per month. Both offices available immediately.
For viewing please call 388-7331

$100 MONTHLY
Prestige furnished or unfurnished office suites available immediately in the Wall and Redekop Building, Blanshard Street, Telephone 386-8321.

OFFICE SPACE
If you need office space of from 800 up to a few thousand sq. ft., we have just what you need, in Esquimalt. The building is nearly new and over half-rented. Look into this now, by calling Mr. Anderson at Tudor Estates 382-2721.

BASTION ARCADE
535 YATES ST.
12,000 sq. ft. or smaller units, fully modernized. Will alter to suit tenant.
P. R. BROWN AND SONS LTD.
762 Fort Street Ph. 385-3435

NEW WAREHOUSE OR SHOP
3600 SQ. FEET
Office space available, oil heat, 18-foot ceiling, 14-ft. door, concrete block, good parking, handy location in Vic West.
Contact—Mac's Heating Ltd.
384-9263

WAREHOUSE SPACE AVAILable immediately in Esquimalt in near-new building. Approx. 800 sq. ft. on ground level—large overhead door. Contact Mr. Anderson at 382-2721 Tudor Estates Ltd.

920 SQ. FT. OFFICE SPACE available on sub-lease, Saanich Medical Building, 3491 Saanich Rd. Further information phone 385-3393, Tuesday-Friday, 9-5:30. Saturday, 9-12 noon.

CLOSE TO DOWNTOWN BUSIness centre. One office, 506 sq. ft., $175 monthly. Four offices, 192 sq. ft. each, $57.50 monthly each. Rent includes heat, light, water, drapes, janitor service. 386-6116.

FOR LEASE. STORE SPACE IN convenient shopping centre in Esquimalt. 1,060 sq. ft. and 1,271 sq. ft. now available. 388-9181 day, 592-6239 evenings.

400 SQ. FT. OFFICE SPACE. Front of new building, ground floor. $85 per month. Including light and heat. 1024 North Park St. 384-4952, day. 592-9467, night.

MOBILE OFFICES AND WAREhouses — Low cost, completely mobile, easy to move. Sizes from 500-2000 sq. ft. floor space. Call Wagon Train, 386-3291 or 478-7333.

OFFICE SPACE AVAILABLE IMmediately above 742 Fort St., Heat supplied. Apply Kent's Ltd., 383-7104.

RETAIL STORES FOR LEASE. 283 to 435 sq. ft., rental from $150 per month. 700 block Yates. Phone 383-4168.

820 SQ. FT. STORAGE SPACE or workshop, heat and light included, $145. Phone O. and H. Cabinet Makers Ltd. at 385-7431.

3300 SQ. FT. WAREHOUSE WITH office near Johnson Street Bridge in Esquimalt. Available now. $275 per month. 388-9181.

IDEAL OFFICE SPACES UP TO 1,000 square feet. Near Mayfair. Off-street parking. Rented at $3 per square foot. 381-6688.

OAK BAY. SMALL OFFICE. $70 per month. Jack Mears' Oak Bay Realty Ltd. 598-3321.

OFFICE, SHOWROOM AREA and several warehouse or shop areas for rent. 382-9014 or 386-9501.

WAREHOUSE AND OFFICES TO rent or have property, will build to suit. 386-8435.

NEW HEATED WAREHOUSE
Prime location. 384-1350.

215 HALLS, WAREHOUSES, STORES AND OFFICES TO RENT

HEATED STORAGE SPACE
—concrete construction
—several separate locked areas from 50 sq. ft. totalling 3000 sq. ft.
—office space also available.
Phone 388-6100
Diamond Developments

PRIME GROUND FLOOR SPACE
OAK BAY AVENUE
CORNER LOCATION
HIGH TRAFFIC COUNT
Ideal for medical, dental office, boutiques, specialty shops, etc. 650 sq. ft. Rent $225. Lesser space and rent available. Will design and create interior to suit. Separate front and rear entrance. Ample parking. Contact B. Hadlow
303-2025 Oak Bay Ave 592-1469 or 388-5491
PARK PACIFICE APTS. LTD.

NEAR EATON'S PARKADE
LARGE HEATED STORE OR OFFICE SPACE. AVAILABLE MARCH 1.
SMALL STORE — CADBORO BAY RD. OPPOSITE OAK BAY HIGH SCHOOL. Rent $50.00.
A. BERNARD and CO. LTD.
655 FORT ST. 384-9335

LOW RENTS
LOTS OF PARKING
This brand new 2 storey office building is just finished. Parking for yourself and your clients at the door. 3 blocks from "round about" (Humber Green) corner.
384-8126 R. I. MURPHY 479-8089
Pemberton, Holmes Ltd.

3 Rooms, Wash Basin Counter and Sink First Floor, Beacon Ave., Sidney
$125.00
P. R. BROWN and SONS, LTD.
762 Fort Street 385-3435

900 SQ. FT. WAREHOUSE WITH or without 900 sq. ft. office. Off Douglas. Ample free parking. 479-6924.

230 PERSONAL LOANS AND INSURANCE

90% 90% 90%
1st mortgages up to 90% of the appraised value of your home. Pay off your existing high interest 2nd and 3rd mortgages and consolidate. 1st, 2nd mortgages, agreements, bought and sold. Please phone Len Parkin, res. 598-2351, office 386-7565.
ABELL MORTGAGES

CASH
If you have money problems maybe we can help—Call Mr. B. LEDUC at 386-1214 or 386-3975 — Confidential — No Obligation.
M. P. Tellier Securities Ltd.

233 MORTGAGE LOANS AND INSURANCE

Home Equity Loans
Here is your opportunity to borrow the inexpensive way. You may borrow up to 90 per cent of your property value whether your home is paid for or not. No amounts too small or too large. Interviews in the privacy of your own home.

EXAMPLES:

Amount	Payments from
$2,000	$23.00
$3,000	$33.00
$4,000	$47.00
$5,000	$39.00

15 year ammort. 5 year term
FOR FAST, COURTEOUS SERVICE CALL ME TODAY. MONEY IMMEDIATELY AVAILABLE
W. A. (Bill) Hodgson
385-4528 385-2458
24-Hour Service
Byron Price and Associates Ltd.

MORTGAGE FUNDS AVAILABLE FOR ALL B.C.
FROM 9½% (VICTORIA)
UP-ISLAND, LOWER MAINLAND, INTERIOR AND NORTHERN B.C.
HOMES, WATERFRONT PROPERTY
LAND OR DEVELOPMENT PROPERTY
Drop us a line or phone collect. Perhaps we can serve you. Let us have full details of your property so we may give you a quote as to rates, terms, costs, etc., with no obligation on your part.
Cash valuations given on any existing mortgages or agreements without obligation.
COURTESY TO FELLOW BROKERS
Write or phone
Mr. Len Thomas at
DOUGLAS HAWKES LTD.
990 Blanshard St.,
Victoria, B.C.
PHONE 384-7128 (Collect)
(After hours 479-6382 collect)

NEED MONEY??
TO BUY — BUILD — REMODEL — REFINANCE
1st — 2nd — Equity Mortgages Arranged or Purchased
—AGREEMENTS FOR SALE PURCHASED OR SOLD
—BUILDERS INTERIM FINANCING ARRANGED
—We Loan in ALL AREAS Including UP-ISLAND
—For Quick Courteous Confidential Service Call
ROBERTS INVESTMENTS AND MANAGEMENT LTD.
504 - 612 View Street
Tel.: 384-9912 (24-hour service)

MORTGAGE FUNDS
for
APARTMENT — COMMERCIAL ETC.
LONG TERM — INTERIM
CURRENT RATES — PRIME
8¾ PER CENT
RAY JONES F.R.I.
Pemberton, Holmes, Ltd.
384-8126
1002 Government Street

NO BONUS
Residential mortgage money at prime rates 1st from 9%, 2nd from 13%.
HAMPSHIRE
INVESTMENTS LTD.
592-0019

$200,000 TO INVEST
Investors headquarters. Conventional and private funds available for 1st -2nd -3rd mortgages. Also interim building loans.
BILL WESTCOTT 385-7761
D. F. HANLEY AGENCIES LTD.

INSTITUTIONAL AND PRIVATE FUNDS FOR 1ST OR 2ND MORTGAGES CALL
MR. JACOBSEN 386-1361, 658-8679
CANADA PERMANENT TRUST REAL ESTATE DIVISION

MONEY TO LOAN ON MORTgages. Quick decisions. Also agreements and mortgages purchased for cash. See us for top price.
A. BERNARD and CO. LTD.
655 Fort Street 384-9335

MONEY AVAILABLE
Low rates for First or Second Mortgages, Interim Financing Building Loans, Refinancing.
P. R. BROWN AND SONS LTD.
762 Fort St. 385-3435

MORTGAGE MONEY
First mortgages available up to any amount at current interest rates. Quick decisions.
BROWN BROS. AGENCIES LTD.
1125 Blanshard 385-8771

$13,000 TO $16,000 AVAILABLE for first mortgage on a local home, 8¾% to 9%, $150 to $175 per month, with a 5-year term. Call L. Thomas at Douglas Hawkes Ltd. 990 Blanshard St. 384-7128.

CASH FOR YOUR MORTGAGE or agreement for sale. Quick decisions and highest prices paid. M. Braithwaite, Financial Survey Ltd., 384-9305, Res. 592-0638.

First Mortgage for older apartment block wanted, $60,000 at 10 per cent. Victoria Press Box 182.

233 MORTGAGE LOANS AND INSURANCE

FIRST AND SECOND MORTGAGE FUNDS AVAILABLE AT COMPETITIVE RATES. UNLIMITED FUNDS. CONVENTIONAL AND PRIVATE. QUICK DECISIONS. CALL MR. McKENZIE, 386-7521 (anytime). BOORMAN INVESTMENT CO. LTD., 1111 GOVERNMENT ST.

UP TO $7,000
From 9% on solid property. 479-5178.

235 WANTED TO BORROW

TODAY'S BARGAINS
1—$16,500 1st mortgage, $155 per month, 9¼%, 5-year term. Discounted to yield 11%. Good equity and covenant. Older livable home on industrial lot with a future.
2—$22,400 1st mortgage, 12% interest only. One-year term. Interest payable in advance from proceeds. James Bay "old timer" near "Laurel Point," (Bapco) development.
Call Don Harvey at 386-8321, Homefinders, Wall and Redekop Realty Ltd.

HIGH RETURN
Short Term Investments
Wanted by builder $5000 for 60 days, guaranteed by first and B.C. second mortgage agreements. Will pay $200 bonus per house and 1 and 1½ per cent per month. Year round investment opportunity guaranteed.
Write P.O. Box 327, Victoria, B.C.

$17,000
18½% 3rd MORTGAGE
Cortez Island repays at $271.64 per month still $13,300 remaining in property. Excellent covenant. Also many others. Call collect Mr. McDonald, 526-4836 Provident Mortgage.

$16,000 FIRST MORTGAGE wanted on Seafront Property at 9½% interest with a 5-year term. Call L. Thomas Douglas Hawkes Ltd. 990 Blanshard St. Victoria. Phone 384-7128 (Res. 479-6382)

240 BUSINESS OPPORTUNITIES

COMMERCIAL DEVELOPMENT
—230x63 improved bldg site, zoned M2 — $46,000.
—230x41 lot with older home — $19,900.
—15,000 sq. ft. building — manufacturing, warehousing. 10,000 sq. ft. mezzanine plus offices. Automatic sprinkler system, full electrical 220, 3 phase.
—2000 ft. dry storage area. 17,000 ft. yard space. Zoned M2. $225,000.
—New, modern office, retail buildings complex — plus other buildings. Rented. Paved parking and access. 17,000 ft. available for further development. Zoned C.S. — $225,000.
—For sale as independent parcels or as unit of 2 acres. City location. Heavy traffic area, close to commercial centres. For inspection and further details, call F. COLOMBIN, 385-3033, or BOB DAVISON, 477-8692.
OLYMPIC REALTY LTD. 385-5741

UNBELIEVABLE BUT TRUE!
ONLY $9,000 DN.
EARN $12,000 PLUS YR.
You can't believe your eyes. Over $30,000 worth of equipment, with still over $20,000 depreciation left to take. 5-Yr. lease. Only 5 days a week. Ideal family operation. Illness causes sale. Immediate action. First one to see this terrific potential will buy it. Slightly less for cash. On fabulous Yates. Only $21,000.
FRANK WILLS 386-1341
A. E. LePage Western Ltd.
Hillside Shopping Centre

DELICATESSEN AND TEA ROOM
Excellent business opportunity with hours 9 a.m. to 5 p.m. This well established enterprise (retail and wholesale) is located on the main thoroughfare in Sidney. Business has been tremendous in recent months. Must be sold. Price of $21,000 includes all equipment.
John Bruce 656-3928
Res. 656-2023 or 592-7576
SIDNEY REALTY LTD.

Cowichan Bay— $31,500
Store and post office on the Cowichan Bay waterfront. Price includes property, building and fixtures. Living quarters and store need some renovation. Could be your opportunity. Financing available. Details from Herb Hodgson, 384-7128, res. 382-3835. Douglas Hawkes Ltd.

BEAUTY SALON BRENTWOOD
We have just listed a growing business with P. and L. statements to prove this. No competition in the immediate area. Clean, bright shop with 6 stations, 3 basins, 9 dryers. Full price $10,500. Please call GLEN or MARG McGREGOR, 384-8001, Royal Trust Co. or Res. 477-3675.

37 UNIT MOTEL
Including luxurious living accommodation for the owners. Kitchens, color TVs and laundry facilities. Busy summer and winter. Good mortgage. Price $335,000. Please contact JOHN B. SHAVER, 386-7721. Investors Realty, 620 Broughton St., Victoria, B.C.

VICTORIA MOTEL
A LITTLE DANDY
Close in, on 1.3 acres of level land, 12 units with 2 bedroom modern home. Large basement. Beautiful landscaped lot $30,000 could handle. FRED BERGMAN, 386-2955 or res. 598-4418. Mayfair Realty.

IF YOU HAVE A GOOD IDEA, A business that required additional capitalization, or need for initial financing we will study your requirement and if its a good reason, lend money at reasonable rates or take a position of partial ownership. 592-2130 for appointment ask for Mrs. Patterson.

NEW B.C. MANUFACTURING company is expanding across Canada and Australia. A lifetime investment proposition. If you have an eye for the future, write Victoria Press, Box 146. We have new ideas and a new market that hasn't been touched. This is 1973, your year for change.

OPPORTUNITY KNOCKING
Husband and wife operation, two businesses in one, making approx. $10,000 per year. Owners wishing to retire. Asking $12,000, terms arranged. Further information. Call RUSS FITZSIMMONS 386-3231 or 477-2412. Block Bros. Realty.

INSTANT CASH
For anyone supplying leads that result in the sale of an automobile from me.
CALL STEVE LEGETT AT CORNELL 385-5777.

DRIVE-IN RESTAURANT
Good location; could be family operation. Excellent terms to right party. Don't hesitate to investigate this opportunity. Victoria Press, Box 179.

RESTAURANT
Heart of the city, licenced premises. Very reasonable rent, long term lease. $35,900.
388-4271 THE ZIEGLERS 592-1768
J. H. Whittome and Co. Ltd.

EUROPEAN IMPORT SHOP FOR sale. All stock and equipment in excellent condition. Asking $10,500. Located in town centre, good lease available. Call after 7 p.m. 478-1286.

CLOSE-OUT SALE OF SMALL business, zippers, thread, materials. Very small investment necessary. Contact Box 404, Gold River, B.C.

EARN UP TO $5,000 PER MONTH producing "instant signs" with minimal investment. Exclusive for island available. 269-5112 Vancouver.

FOR SALE, AUTOMOTIVE AND Marine electrical repairs business. Complete with stock, tools and all test equipmennt. 478-5647 or 725-3366.

VANCOUVER ISLAND PUC LIcence and franchise for sale 726-4366 or write Box 405, Ucluelet, B.C.

LONG ESTABLISHED TRAVEL bureau with publication in Victoria for sale. For appointment 382-4887 after 5 p.m.

SMALL GIFT SHOP. FOR DEtails please call G. Ireland, C. N. MONTAGUE CO. 384-9318.

240 BUSINESS OPPORTUNITIES

One of my clients is looking for a partner with $40,000 (a sum equal to his own) to purchase a good Up-Island hotel. Please call IRA FREEDMAN at 386-2291 or 592-0511.

TRADES OF ALL TYPES WELCOME
On this "Fairfield Guest Home" Grosses better than $12,000 per year with very reasonable expenses. Perfect for a man and wife operation. Lovely owner's suite. Full price asking $43,000. Make an offer or trade. For full information please contact JON DAVIS at 386-2291 or 385-7371, or BUD O'CONNOR at 386-2291 or 479-6719.

BLINK BONNIE COSMETICS
Mrs. Lock's husband has been transferred and she would love to join him, and will, as soon as some lucky person buys this excellent business. It is situated in Hillside Shopping Centre and handles only major prestige lines of cosmetics. For full statements and any further information please contact JON DAVIS at 386-2291 or 385-7371 or BUD O'CONNOR at 386-2291 or 479-6719.
JACK MEARS
OAK BAY REALTY LTD.
201 — 727 JOHNSON ST.

Douglas Realty

GROCERY HALT
Good business with excellent potential well equipped and strategically located on busy main highway. Lots of parking space. $5,000 plus stock.
JOAN COOPER
385-8784

20 ACRES
POTENTIAL
TRAILER PARK
STREAM FRONTAGE
This outstanding property is eminently suited to development as a superior recreational site. $49,500 M.L.
Don't delay — for full details call
JOHN THOMSON
JACK DAVIS
WESTERN HOMES LTD.
382-2157 (24 hrs.)

PIZZA
DONUTS
OR WHATEVER
Volume specialty shops are today's answer for the small Businessman. Make your own success story in a downtown location, already fully approved by the Health Board. NEW building, NEW equipment, SEATING for 37, and priced right with no consideration for goodwill. MLS
Act now — asking $22,500
HILARY STEWARDSON
382-2157 or 598-4172
Western Homes Ltd.

MONEY MAKER
Live in the owners suite and watch your investment grow in this licensed Rest Home in sunny Brentwood. Imagine, a smaller manor-like home of over 2800 sq. ft. on the main floor, all modernized. Presently licensed for 7 guests, it's so immaculate there's always a waiting list. Owner wants an offer on asking price of $61,000 or will sell without equipment as a residence. Possible VLA. For more information, call Mr. CLEN DINNENG, Res.: 477-5462 or MR. MOORE, Res.: 658-8681. Block Bros. Realty Ltd. 477-1841.

TRAILER PARK BUSINESS
Featuring 12.6 acres of nicely treed property next door to public beach, 2-bedroom home, 20' permanent pads, 20 Travel trailer hook ups, 79 Camper pads plus all feasibilities to make this a growing concern including washrooms, pick up truck, store, office, etc. If you are thinking of a venture in the Trailer park business don't pass this one up. MLS.
C. M. (Bud) FORBES
652-2950 386-2111
MONTREAL TRUST

GUEST HOUSE
Oak Bay near sea, well established guest house. Presently licensed for 14. Room for expansion. Solidly constructed building completely modernized. Lovely landscaped grounds close to all amenities. Priced to sell at:
$75,200
John Todd, 384-9335, 385-7838
A. BERNARD and CO. LTD.
655 FORT ST. 384-9335

YOUR OWN BUSINESS!
YOUR OWN BOSS!
YOUR OWN HOME!
All this at only $32,900. Be your tinker, tailor, or ? All in one building in the choice Fairfield area. Lot 80' x 135', C1 zoning. 900 sq. ft. down. Attractive 3-bedroom apartment above. Clear title property. Try your down payment. Courtesy to all Realtors. Olive Webber, 478-5561 or 478-7733, or Vi Berringer, 478-5561 or 385-3693. Block Bros. Realty Ltd.

INVESTORS NOTE
Have you sold a real estate investment during 1972? If so, a written appraisal report is in order and may save you tax dollars. April 30 comes soon so act now. Call:
CITY-WIDE APPRAISAL
383-4614 REALTY 383-4614

1—NURSING CARE REST HOME, licensed for 21. Located in Victoria. Most attractive stately residence on .9 acre. Choice area. $140,000. Terms.
2—Marina and trail park, 25 miles from Victoria. Includes large home, store, moorage, picnic sites, boat ramp and repair shop over 4 acres. Please call JOHN (JAY) ROGERS. Block Bros. Realty, 386-3231 or res. 477-4569.

LADIES' APPAREL
SPECIALTY GOWN SHOP — prime downtown location. Interesting and lucrative business. Unlimited potential. Current inventory, business and fixtures. If interested, please call PATRICIA SEDGER or RON SEDGER of NEWSTEAD REALTY LTD.
382-8117 or 479-3673

CONSULTING
Advice and assistance in locating and analyzing preferrable investment and business proposals, financing, etc. Feasibility studies. Product and project development. Management, marketing, promotional, accounting services. Partnerships and franchises. Businesses purchased. 386-0130.

UNUSUAL OPPORTUNITY
For person with sales ability and understanding of the lumber, hardware and allied products to purchase a well-established retail sales outlet with terrific potential. Full details to interested parties only, by appointment. Please contact ALMER OLSON, 348-8001, Royal Trust Company.

GORGE CHARMER
Historic Victoria home with 2-bedroom owner's suite and two one-bedroom suites, on beautiful corner lot facing Gorge walkway. ML. $42,250.
Vi Berringer, 385-3693
Olive Webber, 478-7733
Block Bros. Realty Ltd.

TAKE OUT FISH AND CHIPS. NO Sunday, 4 hours daily. Net $6,000. Ideal for single person. Lovely equipment. Could be gold mine with extra hours. Fully approved health and fire department. Full price $14,500, terms. Owner has other business interests. Victoria Press, Box 197.

TAKE OUT FISH AND CHIPS. NO Sunday, 4 hours daily. Net $6,000. Ideal for single person. Lovely equipment. Could be gold mine with extra hours. Fully approved health and fire department. Full price $14,500, terms. Owner has other business interests. Victoria Press Box 197.

STRATEGIC CORNER
One of the most strategic commercial corners on Fort St. Could be developed for retail and office premises off income of approximately $36,000 per year. At present, over $5,000 income. Principles. Phone 479-6964.

GROCERY STORE
Man and wife operation in clean store, 3 bedrooms. Living quarters, situated in City on ½ acre of land. BEN PARENT of NEWSTEAD REALTY, 382-8117 or 598-3641.

240 BUSINESS OPPORTUNITIES

INCOME OPPORTUNITY
Only a few hours a week of your time, plus a modest investment, will provide you with a steady second income.
Our investors are reporting returns of $300 to $800 per month with this proven program.
No selling
Financing available
No age qualifications
Write Victoria Press, Box 73
Name ....
Address ....
Phone No ....

791' FRONTAGE MAIN HIGHWAY
BESIDE PARK AND BEACH
7½% MORTGAGE
This is one of the best locations and potentials in town. Property has 2 lots with 791 feet on 2 roads. Fast food take out, plus eat in, plus recreational concessions really draw the public. This spot is absolutely jammed during sunny weather. During off season months you still can sell all the burgers, chips, shakes and pies you could turn out. Owner must sell for health reasons. It is not impossible to make $30,000 year to the right operator. Owner will accept house, revenue property, mortgages or land as part payment, or will sell as low as $20,000 down. Phone for all details on this terrific potential. Only 2 owners in 10 years!! Lots of room to expand.
FRANK WILLS 386-1341
A. E. LePAGE WESTERN LTD.
Hillside Shopping Centre

MUST SELL!!
STRATEGIC LOCATION
LICENSED — 60 SEATS
This restaurant has the full approval of the health authorities. Anyone being forced to close on April 1 should look at this! Doctor has ordered my vendor to sell. Beautifully appointed, in heavy traffic flow, only few steps from post office, this is a good offering. Firm lease. On about 50% hours (due to poor health), owner made $10,000 last year. Hurry on this. Trades accepted. Try all offers.
F. WILLS — 386-1341
A. E. LePage Western Ltd.
Hillside Shopping Centre

A. E. AUSTIN
A division of
Melton Real Estate Ltd.
PRIVATE HOSPITAL
Reputable business and property for sale. Owner retiring. Earnest inquiries only please to: Howard L. Rees, 987-4037 or Austin's 985-9544 (24 Hrs.). We take trades.
1348 Marine, N. Van. 985-9544

WE TAKE TRADES
OFFICE BUILDING
THREE STOREY
NEAR NEW
Attractive appearance, superior construction, quality furnishings. Two-year-old office building, fully tenanted, mostly with professional clientele. Elevator, parking, etc. Full price $210,000. For details refinancing, viewing, statements, etc. call STAN JAMES, 386-2955 or Res. 592-3740 or WAYNE SCOTT, 386-2955 or Res. 479-6087. Mayfair Realty.

THE COMPANY OF THE '70s
$3,125,000 was given back to top distributors at International Convention out of corporate profits. 12 countries were represented. Take 1½ hours of your time to investigate. Openings on Vancouver Island to build family businesses from part-time to financial independence. Wanted — seriousminded people with strong desire, who are teachable and not afraid of hard work. Investment secured. Telephone 479-7885 for appointment.

IDEAL LOCATIONS FOR RELIable business minded shopkeepers, craftsmen or artists at NOOTKA COURT (corner of Douglas and Humboldt) for: toy shop, laundry shop, glove and perfume shop, bath accessories shop, fabric store, sculpture, art gallery, beauty salon, barbershop, rings and things, jeweler, poodle parlor, antique shop, new and used book store, interior design studio, shoe boutique, lady's boutique, furrier, etc. Inquiries please call Diversified Holdings Ltd., 388-9181.

DELICATESSEN
AND TEA ROOM
A well-established business with hours 9 to 5. Located on the main thoroughfare in Sidney. Grossing $2500 per month in sales (retail and wholesale). An excellent opportunity for those who like people and like to cook. The price of $21,000 includes all equipment. Must be sold!
John Bruce 656-3928
RES. 656-2023 592-7576
Sidney Realty Ltd.

RESTAURANT-COFFEE SHOP
Well-appointed and busy shop in a delightfully pleasant little business area. No competition. Licensed premises. This is an excellent opportunity for a husband and wife team to make a first class investment in security. Present owners wish to retire. Asking $25,000. Terms available. MLS. KEN WRIGHT, 598-2183 or HARRY WOOD, 592-2647 or 386-1361. Canada Permanent.

BUY THIS
AND SECURE YOUR FUTURE
Thriving Fish and Chip business drastically reduced for quick sale. Just walk right in and take over or retain the present efficient staff. Excellent terms can be arranged on the asking price of only $20,000. KEN WRIGHT, 598-2183 or HARRY WOOD, 592-2647. MLS. Canada Permanent.

GROCERY STORE
Sidney area. You can have immediate possession of this excellent business. The price of $19,500 includes land, building and business. ROY ELDRIDGE 477-6735 or 386-3231, Block Bros. Realty, 477-6735 or 386-3231.

LADIES DRESS SHOP. SALE, $6,300. Good stock, good location. Details Victoria Press Box 167.

FOR SALE, SANDWICH SHOP. Downtown location. Recently redecorated. 383-5511, 385-6995.

241 BUSINESS OPPORTUNITIES WANTED

GROCERY STORE
With or without living quarters. Good location with good turnover, in the city or urban area. Up to $80,000. Urgent. Call BEN PARENT of NEWSTEAD REALTY. 382-8117 or 598-3641.

DESIRE A SMALL BUSINESS for man and wife operation, location anywhere. Please state particulars in first letter, full price, down payment and income, etc. Victoria Press, Box 177.

GENTLEMEN INTERESTED IN working partnership in established Gulf Island or Vancouver Island business. Write P.O. Box 384, Ganges, B.C.

244 REVENUE PROPERTY

PLEASE!
All offers considered. Owner leaving province. Side by side quality duplex in prime Fairfield-Cook area. Asking $46,000. 2 bedrooms each side. Drive in garages in full basement.
385-3435 ROY ANDERSON 477-5057
P. R. BROWN and SONS LTD.

IN THE HEART OF FAIRFIELD
5-suite apartment, never a vacancy, $50,000. Will sell quickly.
and
Excellent accommodation for owner and 3 suites for rent and profit, large valuable lot, $60,000.
MRS. O. ZACHARY
386-7521 592-2265
Boorman Investment Co. Ltd.
1111 Government St.

NEW SxS DUPLEX
Conveniently located close to all amenities in Esquimalt. 3 bedrms, 1½ bathrms each side. Quality carpeting throughout. Good financing available.
ASKING $42,500
Call Leo Pigert or Evan Williams, 386-7721 anytime. Investors Syndicate Realty Limited.

BY OWNER — 7 SUITES, INcluding furniture. Close in. Victoria Press, Box 199.

244 REVENUE PROPERTY

APARTMENT BLOCKS
FIRST CLASS CONSTRUCTION
PRIME RENTAL LOCATIONS
1—16 Suites — This is one of the best opportunities on today's market. $60,000 will handle.
2—20 Suites—Brand new — only one half mile from city centre. $100,000 will handle.
3—24 Suites — 100% parking — elevator — excellent investment. $125,000 cost to first mortgage.
4—52 Suites — now nearing completion. All luxury suites. $225,000 to handle.
5—64 Suites — Walking distance to parliament buildings. $175,000 to large NHA mortgage.
6—12-Unit Motel — 3-bdrm owner's suite. Office. Large storage area, lots of room for expansion.
KEN WRIGHT, 598-2183 or HARRY WOOD, 592-2647, or Canada Permanent. 386-1361.
We have clients looking for all types of commercial and industrial properties in the Victoria area. Call us for confidential service and quick action.

Side-Side Duplex
Elk Lake Area
Secluded
¾ Acre
Lovely treed property — this duplex or in-law suite is in excellent condition. Featuring 3-bedroom suite, wall-to-wall in living room, fireplace, 2-bedroom suite, hardwood floors. Both have utility rooms and storage. Black top drive, double carport. Rental income $320 month. Good financing can be arranged. Asking $36,000.
MILDRED STAPELLS
479-1667 477-4860
J. H. Whittome and Co. Limited
Royal Oak Branch

John Bishop, B.SC.
Commercial Realtor
Offers:
Drive-In Location
At present occupied by One Large and Two Smaller stores. IDEAL for CHICKEN PICK-UP drive-in (PIZZA-DAIRY BAR) ETC. Lots of Parking! Tremendous Traffic Count here and a GOOD VALUE at $45,000.
479-1667 656-2308
J. H. Whittome and Co. Limited
Royal Oak Branch

TRIPLEX
Burnside Area
In excellent condition. Two large suites. 2 bedrm; 1 Bachelor. Full basement. Gross revenue $315.00. Any terms arranged at $26,500.
Doug Bowen, 385-2481
Swinerton, Stewart Clark, Ltd., 1318 Blanshard St.

YOU CAN'T BEAT IT!
This is the best revenue property now available on the market. 5 housekeeping rooms producing $4,020 gross p.a. in gorgeous GORGE area. Full basement has a finished bathroom, low taxes and overheads. All units are tastefully furnished and all furniture and appliances are included in the low price of only $22,900. Only once in a lifetime chance, so call me.
KEN PUREWAL, 478-5561
BLOCK BROS. REALTY LTD.

4 SUITER
JUST LISTED
Light industrial zoned—Lot 50x135 — $8,900 down — Vendor will carry $27,000 at 9%, 5-year term and 20-year amortization at $240 P.I. per month — Good holding property and present revenue — Asking $35,900. (MLS).
DAVE HELM, 383-3653
SYL SHUMKA, 385-7373
NATIONAL TRUST, 386-2961

FAIRFIELD HOME
WITH REVENUE
$49,500
Lovely character home with a total of 11 rooms. Lots of living space plus supplement you income with 4 boarders. MLS. For more details phone
HILARY STEWARDSON
382-2157 or 598-4172
WESTERN HOMES LTD.

16 SUITES
WELL BUILT BLOCK OF 1 AND 2 BEDROOMS. EXCELLENT LOCATION — WALKING DISTANCE FROM TOWN.
$175,000
A. BERNARD and CO. LTD.
655 FORT ST. 384-9335

3 SUITES
Try $4,000 down on this three 1-bedroom suites. Building in first class condition. Full basement and ample parking. Good rental area. Asking price $31,900. For particulars call:
MR. SIMONS
386-1341, eves. 652-1731
A. E. LePage Western Ltd.
Hillside Shopping Centre.

UP AND DOWN DUPLEX
UP $125 MO.
DOWN $165 MO.
This excellent conversion, close to city centre will provide a good return on a minimal investment with excellent financing available.
$23,500
384-8126 JACK COLWELL 385-3018
PEMBERTON, HOLMES LTD.

17 SUITES
NEW!!
A good-looking Apt. Block in an excellent location. 10 one-bedroom, 5 bachelor, 2 two-bedroom suites. Will be completed Feb. 1st. Good mortgage available. $195,000.
385-7721 Cliff Salmond 477-3626
GARDNER REALTY

DUPLEX PLUS
IN-LAW SUITE
Good revenue from this stucco, well-cared-for conversion. Near Jubilee Hospital in apt. zoned district. A good buy at $29,800.
SHIRLEY MOLLBERG
386-2911 or 478-5327
Homefinders Wall and Redekop Realty Ltd.

APARTMENT BLOCK
$90,000
DOWN, 2 YRS. OLD
Close to Beacon Hill Park, 43 suites showing a good return. Financial statement available. Call: HAROLD WARE, GARDNER REALTY LTD. 598-4358.

ILLNESS FORCES TRADE OR SALE
Owner will trade 7-unit revenue property — prime commercial area — for smaller unit or house. Please call JEANNINE KOSSACK, 385-8321, 383-7207. Homefinders, Wall and Redekop Realty Ltd.

DUPLEX
ESQUIMALT
Recently completed, 3 Bedrooms each side, good location, showing good return on asking price of only $42,500. Financing available. MLS. For details please call
386-2111 L. D. JICKLING 384-8669
MONTREAL TRUST

39-SUITE APARTMENT
Approx. 3 years old, situated within easy walking distance to city centre, netting after mortgage payments over $12,000 per year. Asking $490,000. Terms. RUSS FITZSIMMONS — LARRY WAGNER, 386-3231. Block Bros. Realty.

7 HOUSEKEEPING SUITES, steady tenants, gross $4,500 per year, on a corner lot on Simcoe Street. Asking $27,500, owing $16,500. First time on the market by Ammy, 386-8321. Homefinders, Wall and Redekop Realty Ltd.

BRIGHT DUPLEX ON 60X150 city lot. Could be 3 bedrooms down. 2 bedrooms and sun room up. Price includes 2 stoves, 1 fridge, some drapes and carpeting. Modern OOM heating. Asking $31,800. (MLS). Leverton Realty, 385-8012.

20 SUITES
2 and 3 bdrm apts. 8-yr-old block has a good record. 100% parking. HW heat. $60,000 will handle. Asking price $255,000. KEN WRIGHT, 598-2183 or HARRY WOOD 592-2647 or 386-1361. Canada Permanent.

TRIPLEX
UNIVERSITY AREA. Two years old, revenue dwelling realizing $428. per mo. Features 2 BR, LR, DR WW, bsmt. Excellent investment. CHUMMY CRABBE, 386-3231 or 383-5183. Block Bros. Realty.

COLLINSON STREET
Five light housekeeping rooms, one large suite on second floor. Net income $4,535. Asking price $41,000. Edmund Higgin, 477-9511.
CADBORO BAY REALTY

244 REVENUE PROPERTY

SIDE BY SIDE DUPLEX
28,000. Cute and cosy, 1 bedroom each side, fireplace, electric heat, easy care small corner lot. 2 blocks from Beacon Hill Park and waterfront. Call CONNIE O'REGAN at 477-4231 or JO ANN HOPPE at 477-6441. MLS

STORE RENTAL PLUS DUPLEX
Located on corner of Oak Bay Avenue and Bank Street. Good income or for business purposes. Priced at $36,900. For further information call HAROLD WHILEY at 598-3321 or 592-2798.

HOME FOR MUM OR DAD
Licensed for 10 — intercom throughout. All utilities. Building in perfect condition, in very good area. For further particulars please call RUTH BENNETT at 598-3321 or 592-6257.

APARTMENT BLOCK
BEACON HILL
$119,000. This has to be one of the better listings in the 11-suite bracket. In excellent condition; prime location near shopping, Beacon Hill Park and the sea; stoves and fridges only 3 years old; recently redecorated inside and out. Full particulars by phoning for appointment with B. E. JEFFERY at 477-4250.
JACK MEARS
OAK BAY REALTY LTD.
2194 OAK BAY AVENUE
598-3321

ESQUIMALT
REVENUE
Peaceful area. Older up and down duplex with full basement. Good for large family. 2 bedrooms up in rented suite. 2 bedrooms on main floor. Near schools, etc. No-thru street. Lot 110x160. Make an offer on $37,000 asking price. MLS. Call:
JOHN HOLMS of
JACK MEARS
OAK BAY REALTY LTD.
386-2291 or 652-1702

SELKIRK AVE.
—Fourplex — top rental area.
—Gross revenue $6,240.
—Twelve years old.
—Minimum care.
—Price: $49,900.
To view, telephone:
DES DESJARDINS
385-8925
NATIONAL TRUST
388-5451 (24 hrs.)

Revenue Plus
MODERN SXS DUPLEX ONLY 5 YEARS OLD. REAL GOOD VALUE ON TODAYS MARKET. FEATURES 2 BEDROOMS, W-W CARPET, STOVE AND FRIDGE INCLUDED. RENTS FOR $160 EACH SIDE. FOR MORE INFORMATION PLEASE CALL:
385-3435 CASEY LEUVEN 479-6661
P. R. BROWN and SONS LTD.

THINKING DUPLEX?
You will love this!
(a) Owner's suite is large and lovely — 2 bedrooms — extra large living room with unusual feature wall fireplace — pegged oak floors — basement and garage plus extra parking.
(b) Smaller but very chic and rented to a nice lady.
Side by side of course — large pleasant lot. Full price only $34,000. To see phone J. J. WILLIAMS, 386-2955 or res. 479-1163. Mayfair Realty.

MINI APT.
4 suites — 2 bedrooms each — all electric heating — no work for the owner. Prime location — just off Oak Bay Ave. — only a few years old and well maintained. Phone J. J. WILLIAMS for details at 386-2955 or res. 479-1163. Mayfair Realty.

245 REVENUE PROPERTIES WANTED

WE HAVE CLIENTS WAITING!
PLEASE CONTACT US IMMEDIATELY IF YOU HAVE:
1—Small office bldg. One or two stories. Regardless of condition. Purchaser will renovate.
2—Property suitable for commercial development (vacant or improved), close to downtown, one hundred foot frontage or more.
3—Restaurant downtown area, that can be renovated to clients' requirements—present condition not important.
4—Building with 4 to 6 thousand square feet retail area, with 2nd floor for offices. High traffic area preferred.
GOOD AS SOLD!
CALL ANYTIME
I. G. LIDSTONE
Off. 388-5451 Res. 477-6450
NATIONAL TRUST

WANTED URGENTLY
1—UP AND DOWN DUPLEX MUST HAVE 2 bedrooms or larger suites. Fernwood-Jubilee area preferred up to $25,000.
2—2-3 bedroom SxS duplex up to $37,000 Esquimalt or View Royal preferred.
I have two very anxious and serious clients and must find them two duplexes within few days. So if you own one which would meet the requirements of my clients please phone me now. I don't only want to list them I want to sell them.
Ken Purewal, 478-5561
BLOCK BROS. REALTY LTD.

WANTED FOR INVESTOR. Small commercial building close in, suitable for store or office. Up to $100,000.
OLIVER DOUGLAS
TED WILKINSON,
RITHET AGENCIES LIMITED
382-4251

REVENUE WANTED
SxS duplex in Gordon Head, Oak Bay to $55,000. Must be in good area and 1st class. LEIGHTON NOBLE, 386-2955 or Res. 658-8968.
L. E. KIRK MAYFAIR REALTY

247 COMMERCIAL OR INDUSTRIAL PROPERTIES

1.8 ACRES
COMMERCIAL ZONED
Exceptional Colwood site with 153 ft. frontage on Sooke Rd. and 75 ft. access from Kelly. Ideal warehouse location. M.L. Call Eric or Lorraine.
388-4271 ZIEGLER'S 592-1768
J. H. WHITTOME and CO. LTD.

COMMERCIAL OR INDUSTRIAL PROPERTIES
URGENTLY REQUIRED
I have serious clients looking for industrial and commercial land for construction of buildings from 5,000 to 35,000 sq. ft. I also have industrial and commercial acreage for sale, 15 minutes from downtown, at 50c per sq. ft. Call Terry Fortune at Charman Pacific Realty Ltd. Tel. 385-9765.

COMMERICAL SEAFRONT building on Saltspring with comfortable sunny living accommodation. Set up as a coffee shop but zoned for offices, shops, laundry, bakery etc. Would take a home in or near Victoria as full or part payment. Box 77, Ganges. 537-5380.

FOR RENT
Vacant lot between Burnside and Douglas, suitable for storing trucks, cars, trailers, etc. Available immediately — very reasonable rental.
Mr. Anderson 382-2721
TUDOR ESTATES LTD.

STRATEGIC CORNER
One of the most strategic commercial corners on Fort St. could be developed for retail and office premises off income of approximately $36,000 per year. At present, over $5,000 income. Principles. Phone 479-6964.

LOT FOR RENT ON HILLSIDE between Blanshard and Douglas, 11,000 sq. ft. — suitable for used car lot, storage etc. 384-1622.

VIDCO
COMMERCIAL PROPERTY
WANTED. 386-1381

247 COMMERCIAL OR INDUSTRIAL PROPERTIES

COMMERCIAL BUILDING
Quality constructed concrete block building in prime rental area. There are 8 offices, 1,000 sq. ft. each, with 7 on lease and also four warehouses, 3 on lease. No vacancy. The lot is approximately 16,000 sq. ft. leaving ample room for expansion. Priced at $179,000. For full details contact:
388-4271 RICK KINNIS 477-9394
J. H. Whittome and Co. Ltd.
706 Fort Street

INDUSTRIAL ZONED LAND, Langford, rent or lease. Build to suit. Shop, store, office warehouse or land. Phone 478-3054.

250 HOUSES FOR SALE

WHITTOME'S
706 FORT ST. 388-4271

OPEN HOUSE
195 SIMS
SATURDAY, 1:30-4:30
ONE OF THE BEST VALUES IN THE CITY TODAY, FEATURING 4 BEDROOMS, 1½ BATHS, LIVING ROOM-DINING ROOM IN LINE, REC. ROOM WIRED AND PLUMBED FOR WASHER AND DRYER. IN GOOD CONDITION STRUCTURALLY AND ALL NEW REDECORATED INSIDE AND OUT. DON'T BE MISLED BY THE LOW PRICE OF ONLY $24,900. M.L.
John Bunyan
388-4271 477-4513

OPEN TO VIEW
3690 Doncaster Dr.
Saturday 1:30 to 4
Enjoy for the rest of your life the spectacular view of the Straits and snow-capped mountains from this hill-top beauty. Over 2,000 sq. ft. of family living on 2 levels, 4 bedrms., 3 bathrms. (2 ensuite). Beautiful decor, broadloomed throughout. Minimum garden care. View and compare. Well priced at $46,500. Exclusive to:
Gerrie Hutton
388-4271 (RES.) 386-3927

4 BR.
TOWNHOUSE
University
This two storey townhouse has many attractions. Some of them include four bedrooms, separate dining room, modern kitchen with built-in dishwasher and wall-to-wall throughout. Some other features are ocean view, double carport and driveway. Also a full high basement and a minimum of gardening. This home is practically new and is on a quiet cul-de-sac close to high school. Asking $36,500.
Joe Manton
388-4271 382-5211

$22,500
Charming home on extra large lot. W-W carpet in LR., 2 bedrooms on main with large room in full Bsmt. Try your down payment. Financing available.
388-4271 SHIRLEY WILDE 478-2459
388-4271 RUTH LUKAITIS 477-5306

$24,200
Older home in popular Colwood with wall-to-wall carpet and white fireplace in LR. Separate dining room. Utility off kitchen. 2 bedrooms, full bsmt. Garage with room. Easy terms.
SHIRLEY WILDE
388-4271 478-2459
RUTH LUKAITIS
388-4271 477-5306

$35,900
6 bedrooms, 2 baths, L. Rm., D. Rm, Rec. Rm. with bar and 18 x 36 Swim Pool. Excellent value. Close to university area. Call:
388-4271 THE ZIEGLERS 592-1768

Vacant Uplands
Move in tomorrow. Large LR, separate DR, den, 2 bedrooms, 1½ bathrooms, full basement with rec room, double attached garage, ½ acre. Asking $51,500.
388-4271 ZIEGLER'S 592-1768
J. H. WHITTOME and CO. LTD.

Whyte and Gower
Oak Bay Properties Ltd.
2227 Oak Bay Ave.

MAKE YOUR DREAM COME TRUE
16-year-old very well built 2-bedroom home on a big beautiful lot with a little forest on Cordova Bay Road. Cosy living room and fireplace. Large kitchen has beautiful view over garden and forest. Sunroom with big glass window. Large attached garage with direct entrance to the kitchen. Everything spotless and in tip top shape. Full price $22,900. For further information call LORETTA HOGARTH. 592-2407 or res. 386-8160.

OAK BAY BORDER SPECIAL
Large 2-bedroom older home. Huge living room with stone fireplace from floor-to-ceiling. Big dining room with built-in cabinet. Good size kitchen with lots of cabinet space. Full basement with large room. Attached garage with cement driveway. Plumbed for washer and dryer. Generous lot. House and garden in the most perfect condition. Fantastic location — approx. 200 feet from Foul Bay Rd. Full price $21,900. Call LORETTA HOGARTH, 592-2407 or Res. 386-8160.

GRACIOUS LIVING: OAK BAY
$51,500
4 big bedrooms, 2½ baths, close to golf course. Mom will enjoy the large modern kitchen with a large breakfast room. Dad will enjoy the large (30x12) family room with bar area. In fact the whole family will enjoy this home. Call A. J. FAULKNER at 592-2407, or Res. 592-3913 for immediate showing. MLS.

GORDON HEAD CUL-DE-SAC
Well planned 4-bedroom home provides lots of breathing space for active growing family. Large living room with fireplace, separate dining room and bright kitchen with eating area. 2 sets of plumbing. Dbl. carport, large rec room also with fireplace plus much more. Not to mention the oversize backyard that's a perfect playground for children. Call and see it now! Phone JEANNIE DEWHURST at 592-2407 or Res. 477-6040.

BY OWNER
BUY DIRECT AND SAVE AT LAST YEAR'S PRICES!
Two new prestige homes in higher Cordova Bay with view. 3 bedrooms, 1½ baths, wall-to-wall carpet, carport, large sundeck and many more attractive features. Over 1,300 sq. ft. top level, same at lower, all serviced. Excellent financing and all trades considered. NEXUS HOLDINGS LTD. — 385-1431, Eves. 386-0116.

Wow! 1469 Sq. Ft.
$36,900 — Drive by 7350 Chatwell Drive . . . Lovely spacious 3 bedroom, full basement home built by owners just 3 years ago. A fine floor plan with quality wall-to-wall carpet; all plaster; 2 bathrooms; 8' basement ready to develop. Fireplace in roughed in rumpus room. Double attached garage. Choice 100'x169' lot in Central Saanich. For details or to see over call Herb Hodgson. 384-7128, Res. 382-3835, Douglas Hawkes Ltd.

FAIRFIELD. YEAR-OLD 3-BEDroom, 2-bath, fully finished basement, large lot, sundeck, carport. 385-3120.

250 HOUSES FOR SALE

D. F. HANLEY AGENCIES LTD.
3293 DOUGLAS ST.
385-7761
OR
3021 SHAKESPEARE ST.
388-4294

OPEN HOUSE
$26,000
4052 Hodgson Pl.
Sat. 1:00 - 4:00
Immaculate 3 bedroom home. Living room with fireplace, separate dining room, 4 pce. bathroom. 85% financing already on the property can be assumed. For prior viewing phone.
Lorne D. Barr
388-4294 382-3826
—D.F.H.—

OPEN HOUSE
SAT. 2-4:30
2965 Earl Grey St.
New, immaculate listing. Come and see the very pleasing interior decoration of this 3-bedroom family home. Wall-to-wall carpet throughout. Old brick fireplace in LR, sliding glass doors to sundeck overlooking easy-care backyard. Full high basement has workshop. Laundry area and panelled rumpus room with bar. Priced to sell quickly at $26,900. Excellent location. For previewing call 388-4294 or 382-0894.
M. HAMILTON
—D.F.H.—

OPEN HOUSE
2112 Stelly's X Rd.
Sat., 1:30 - 4:30
2 years old, immaculate, 3 bedroom home with 4th bedroom down. Master ensuite. Stone fireplace, family dining room, large modern kitchen. High views of valley and sea. MLS. Asking $29,900. In attendance:
BILL HORAN
385-7761, 477-1287
—D.F.H.—

OPEN HOUSE
2033 Stelly's X Rd.
Sat., 1 to 4 p.m.
All offers considered. Owner transferred. Do come inside — the practical rustic exterior gives no clue to the excellent design and value of this 2½ yr. old, 3 bedroom home. The fireplace is old brick from floor-to-ceiling. Taxes only $417 gross. If you like something different, this is it. Room for billiard room and further development in basement. Asking $32,900.
WIN DOUGLAS
385-7761, 385-7451
—D.F.H.—

Open to View
$100 DOWN
.25 ACRE LOTS
Shawnigan Lake
Sat., 1 to 4 p.m.
Several lake view and nicely treed lots. Water power, paved road and perc tested. Balance at 11% interest, payment depends only on the choice of your lot but definitely as low as $55 p.m. on a $5,500 lot and $66 p.m. on a $6,600 lot. Tour out Shawnigan Lake Road (from Mill Bay) — one block before village, turn left on Wallbank — look for signs.
SCOTT KENDREW
BILL WESTCOTT
385-7761, 24 HRS.
—D.F.H.—

OPEN HOUSE
880 HYACINTH
Off Interurban
3 Bedrms PLUS
Sat., 1:30 to 4:30
Only $26,600 for this attractive, rock-trimmed home. Almost 5 yrs. old. Large, well landscaped lot, near beautiful park. Close to schools, shops and bus. Oak floors throughout. Fireplace and pretty view from spacious LR, huge family kitchen, 4th bedrm. and carpeted rec rm in full basement. On sewer. Balcony over carport. Hurry for this one. Quick possession. possible.
MABEL CRACK
652-1412 res., 385-7761 24 hrs.
—D.F.H.—

NEW LISTING
High Cordova Bay
Unique! Unusual!
Modern Mansion!
Sea views . . . 2 sundecks. Double attached garage. Extremely attractive family home. 4 bedrms on 2nd floor (master huge); stairs from large rm with fireplace (used as entrance); fireplace in lovely LR, large dining rm; laundry rm off family kitchen; 2 bathrms; vast rec rm in full basement; costly w-w carpet on all 3 floors. This elegant home must be seen. Early spring possession if desired. $42,900 — terms. Owner transferred.
652-1412 res. 385-7761 24 hrs
MABEL CRACK
—D.F.H.—

Sidney — $24,900
2245 BRADFORD
Try your down payment on this immaculate 4 yr. old home. 3 BR, LR with FP, DR, electric cabinet kitchen, 4 pce. vanity bathroom plus a finished rec room and 2 pce bathroom in the full basement. To inspect, call:
Lillian Cumming
385-7761 or 656-4550
—D.F.H.—

GORDON HEAD
4 BEDROOMS
$53,900
1,500 sq. ft. of luxury awaits you in this 1-year-old home plus Approx. 1,200 sq. ft. professionally finished in the full basement. 4 bedrooms and 3 bathrooms let the large family have room to move. Extra large kitchen, 28'x13' living room plus generous dining room let you entertain in style. A rec room with fireplace, separate games room and a den make for enjoyable relaxations. A double carport and sundeck are situated to give you privacy. Quality wall-wall carpets throughout. A phone call now could change your way of life.
C. ANDREWS, 385-7761
—D.F.H.—

STUCCO TWO BR.
LOOKS LIKE NEW
Two tone stucco exterior, beautiful oak floors, two rooms with built-ins plus extra toilet in full high basement. $18,000 1st Mtge. can be assumed. Full price $24,000. I very much doubt you can beat this one. Please call FRED CAMPBELL, 388-4294 or 592-7482 (Res.) MLS.
—D.F.H.—

250 HOUSES FOR SALE

D. F. HANLEY AGENCIES LTD.
3293 DOUGLAS ST.
385-7761
OR
3021 SHAKESPEARE ST.
388-4294

DRASTICALLY
REDUCED
MUST SELL
Luxurious split-level, 3-BR home. Large kitchen, beautiful cabinets. Fully carpeted, quality throughout Nicely treed, and fully landscaped corner lot. Central Saanich. Only 15 minutes to town. Reduced to $34,900 for quick sale. MLS 2586.
PHIL WARREN, 388-4294
—D.F.H.—

FOR SALE
Royal Trust
"THE SIGN THAT SELLS"
3400 DOUGLAS ST.
384-8001

OPEN HOUSE
FRI. AND SAT. 2-4 P.M.
1346 MERRITT ST.
Living room with fireplace, 2 large bedrooms, extra large kitchen, modern bath. A clean house on a high lot. Tired of renting? Come and see this one with a low down payment. $21,750. MLS
BUD ZUCK 384-8001 or Res. 382-0349.

OPEN HOUSE
SAT. 1:30-4:30 P.M.
729 PERCY PLACE
Langford area, brand new lovely home with living room with fireplace, good sized dining room with large sundeck, convenient kitchen, 2 large bedrooms with one finished bedroom in full basement. See this today $27,500.
PETER TER VEER 384-8001.

HAMPTON PARK
LOW DOWN
Lovely 3 bedroom home with NICE size living room with Wall-to-Wall carpet, large dining room, big kitchen with cupboards galore. New roof and stucco. Asking $24,900.
Call PETER TER VEER 384-8001.

MARYLAND DR. SIDNEY
Spic and span 3-BR, full basement home on large beautifully landscaped lot on this delightful street in Sidney. The well planned home is a joy to show — let us show it to you — you'll love it! Call MARG or GLEN McGREGOR, 384-8001 or Res. 477-3675.

CADBORO BAY
Beautiful view property in a prestige area near UVIC and schools at all levels, shopping transportation. Main floor features large LR with FP, DR all with view, bright kitchen and good size eating area. 4 BR or 3 and a den — huge master BR ensuite and walk-in closet. Lower level features outstanding family room with brick FP, lots of storage, cedar-lined cupboard and much more — double carport and huge sundeck-privacy on beautiful landscaped lot. Price $59,900, MLS. Call GLEN or MARG McGREGOR, 384-8001 or Res. 477-3675.

RETIREMENT SPECIAL
$19,900
Cute and cosy — 4-rm bungalow — no basement — easy care lot — in the Burnside district. Close to transportation. Older but nicely modernized. Call MARG or GLEN McGREGOR, 384-8001 or Res. 477-3675.

HIGH
Quiet city location. Enormous older semi-bungalow. 5 bedrooms, 27.5 ft. living room with beamed ceilings, huge open fireplace, 18x16 dining room with gleaming oak floors. Master bedroom has new shag, 4-pce ensuite. Nice kitchen, full basment (full of rock). Two prices depending if you wish extra lot. MLS. DAR GARSIDE, 384-8001.

1.54 ACRES
Waterfront on Sooke Basin — Lovely level land suitable for motel-trailer park or just enjoying the 2-bedroom nearly completed full basement bungalow. $31,900 MLS. Call ROSS at ROYAL. Ross Corby, Royal Trust Co. 384-8001.

JUBILEE AREA
NEW LISTING
COSY 2 bedroom no step bungalow—living room with fireplace, plumbed for washer and dryer. Hardwood floors throughout. Asking only $19,500 MLS PAULINE BROOKES or JESSIE McGRATH, 384-8001.

UNIQUE AND DIFFERENT
Overlooking beautiful Shawnigan Lake — spacious 3 bedroom Spanish design home — with a 2 bedroom in-law suite all completely furnished. Large living Room — guest sized dining room, family room, kitchen with large eating area — dishwasher — stove and fridge etc. Utility with washer and dryer — also a NEW 24 x 36 2 bedroom mobile home — fully furnished — well worth the asking price at $63,500. View by appointment only with PAULINE BROOKES or JESSIE McGRATH 384-8001

DO YOUR OWN THING
$49,000
Zoned light industry — this property has potential for the man who has his own business. The main building is cement block construction 30 x 40 with a stucco frame addition 28 x 40. Heavy wiring plus living quarters consisting of 17 x 21 living room, separate dining room, 2 bedrooms, de luxe kitchen with breakfast nook. 4-pce Pembroke bath. Oil Hot water heat. To view call BRUCE McILROY 384-8001

UNOBSTRUCTED SEA VIEW
3348 WICKHEIM RD. $53,000. MLS
4 bedrooms, living rm with fireplace, W-W carpet, dining room, family rm, elect. kitchen, den, double carport, wrap-around sundeck, built-in vacuum cleaner, intercom system, electric heat, utility rm, storage shed, a large well kept home with many extras, to view call STAN SAGE 384-8001

GORDON HEAD 5 YRS OLD
Close to transportation, schools and shopping, 4 bedrooms, 2 bathrooms, deck off dining room. Hardwood floors throughout. Ideal family home in Nice district. Large double carport. Asking price $34,500. CHES HAYS 384-8001 or Res. 477-8324.

JACK MEARS
OAK BAY REALTY LTD.
"The Professional People"

OPEN HOUSE
4063 EBONY PLACE
SAT. 1:30 - 4:30
BRAND NEW, LOVELY SPACIOUS FAMILY HOME CONSISTING OF THREE BEDROOMS, TWO BATHS, DINING ROOM, KITCHEN WITH FAMILY ROOM AND HUGE SUNDECK OFF. COMPLETELY FINISHED IN-LAW SUITE DOWN (OR TWO MORE BEDROOMS) PLUS AREA FOR DEVELOPMENT. TWO CARPORTS. $49,500. CALL: OFFICE 598-3321, CONNIE O'REGAN AT 477-4231 or JO ANN HOPPE AT 477-6441.

BY OWNER, IN SIDNEY, ATtractive no-step 3-bedroom home, quality built with many additional features, $24,000. 656-4649.

250 HOUSES FOR SALE

MAYFAIR REALTY

3153 Douglas St. 386-2955
WOODWARD'S MAYFAIR CENTRE

OPEN HOUSE
974 BRADLEY DYNE
1:30-4:30 SATURDAY
(West Saanich Rd. just past Ardmore Golf Course)
Come and view a lovely 4 or 5 BR, 3 baths, 2½ yr.-old spacious home on ¾ acre adjacent to two golf courses. 9% financing to 95% of appraised value available. LEIGHTON NOBLE, 386-2955 or res. 658-8968.

OPEN HOUSE
1162 FINLAYSON
SAT. 1:30-4:30 P.M.
9-room split level house plus basement, or excellent in-law accommodation. Built only 9 years ago. Do not fail to see this if you need comfort and space and convenience. For prior viewing please call WAYNE SCOTT, 386-2955 or res. 479-6087 or STAN JAMES, 386-2955 or res. 592-3740.

OPEN HOUSE
1339 MAY ST.
SAT. 1:30 - 4 P.M.
Brand new, 3 bedrooms, master en suite, living room has floor-to-ceiling rock fireplace, sundeck off dining room, kitchen has eating area. Wall-to-wall carpeting thruout. Basement has roughed-in rec. room and fireplace. Bus stop at door, shops close by. Asking $32,500. FRANK BOUSFIELD in attendance, 386-2955 or res. 479-1000.

OPEN SAT. 2-5 P.M.
5 BEDROOMS 5
1237 HILLSIDE AVE.
Large family bungalow 1200 sq. ft. PLUS 2 bedrooms upstairs with semi-private entrance. Featuring SEPARATING living and dining rooms, large kitchen with eating area. Full high basement with partially completed rec. room. Small easy care lot with separate garage. $29,995. JOHN RUSSELL, 386-2955 or res. 592-3248.

ROCKLAND
Spacious and elegant older home. Beautifully decorated and perfect for guest house or similar revenue. Fire alarm and escapes already installed. Must be seen to believe the value here. $62,500. LEIGHTON NOBLE, 386-2955 or res. 658-8968.

GORDON HEAD
FAMILY HOME—$36,900
Well-established, 8-year-old home. 3 bedrooms, 2 complete bathrooms, separate living and dining rooms, nice kitchen. Full basement with lovely family room and 2nd fireplace, rec room with wet bar, sundeck, carport, extra parking, quiet street near Community Centre area. Please call RAY FROST, 386-2955 or res. 383-4047.

SIDNEY—$31,500
FAMILY HOME
Large fenced lot, fruit trees, lovely garden plus a 3-year-old comfortable 3-bedroom home. 1½ bathrooms, separate dining and living room with fireplace. Smart bright kitchen, full basement, carport, sundeck and patio. A good buy for your family. Please call ROMA NICOLL, 386-2955 or res. 656-4666 anytime.

"HOME"
A large home on 1-3 acre lot. Under 2 years old, boasting 3-bedrooms and full basement. Unusual fireplace, de luxe wall-to-wall, on a cul-de-sac street. This home has a beautiful view of hill and dale. Asking $30,900 with good terms to be arranged. For location and details, R. FROST, 386-2955 or res. 383-4047.

BEACON HILL
One block from the park, older character 2-bedroom, full basement bungalow. Nicely renovated and beautifully maintained. A hard to find property in this very desirable area at the reasonable price of $27,900. To view please call WAYNE SCOTT 386-2955 or res. 479-6087 or STAN JAMES 386-2955 or res. 592-3740.

"IMMEDIATE POSSESSION"
$8,900! for a 1970, 12x56 all set up, two bedroom mobile home. R. FROST, 386-2955 or res. 383-4047.

TWO CHARACTER HOMES
Good family home or possible revenue in either of these large homes. 3 bedroom, Jubilee area — $33,500. Five BR, in Fairfield, $32,500. LEIGHTON NOBLE, 386-2955 or res. 658-8968.

REAL COUNTRY LIVING
A quaint, snug, low slung home surrounded by 2½ acres of woodsey privacy. In addition there is a small barn for a horse or two, a duck pond, a complete lack of overhead expenses and it is only 20 minutes by car from Woodward's. Listed price is $22,500. Owner wants to see offers (any offers). J. J. WILLIAMS, 386-2955, or res. 479-1163.

YOU HAVE $1,500!
YOU WANT A HOME
You have 24 current B.C. Rent Receipts! You want an older home of about 8 rooms with two bathrooms so you can rent out two or three rooms and bathroom in good renting area! For a confidential chat about these possibilities phone JOHN RUSSELL 386-2955 or res. 592-3248. Principals only, please.

OAK BAY
Older home of considerable charm. MAIN FLOOR has living room, dining room, den or (small bedroom), large kitchen with every-day eating area, back porch has toilet and washer-dryer hook-up. UPSTAIRS 2 large and 1 small bedroom and bathroom. There is a basement for storage and puttering about in. Separate garage, separate shed for garden tools and stuff. Many fruit trees, shrubs and flowers in season in the (VLA size) NEARLY HALF ACRE LOT. Sort of quaint and probably could only be found in OAK BAY! $36,900. Exclusive Listing. JOHN RUSSELL, 386-2955 or res. 592-3248.

NEW $32,900
CENTRAL SAANICH
½ ACRE
A very nice three-bedroom home now under construction and could be completed for end of February. Features en suite bath, separate dining room, full basement, three sectional sliding glass doors out of living room onto large sundeck over double carport, and all this overlooking the valley. Excellent financing available up to 90% of selling price. Possible future subdivision of extra lot. Call GEORGE WALL, 386-2955 or Res. 478-5681.

BEACON HILL — JAMES BAY
Nice family home of 3 bedrooms, 2 baths, full basement, etc. or lends itself to inlaw or extra rental accommodation. Owner will carry substantial balance. Large fenced lot. Asking $30,000. For details call STAN JAMES, 386-2955 or res. 592-3740 or WAYNE SCOTT, 386-2955 or res. 479-6087.

Investors
SYNDICATE REALTY LIMITED
620 Broughton St 386-7721

OPEN TODAY
1020 TULIP
$17,900
2 - 4 P.M.
A NEW LISTING. Small home, few steps. The garden has a secluded patio, fish pond, shrubs. Panelled LR with Franklin FP. 2 good BR, small kitchen and den. Sep. garage. House is in very good condition and at this price will move very quickly. Visit us on Sat. For further information phone PEPE BROWNE, 386-7721 anytime. MLS.

250 HOUSES FOR SALE

SINCE 1887
Pemberton Holmes Ltd.
1002 Government St. 384-8126

1866 PENSHURST
WILL BE
OPEN FOR INSPECTION
SAT., FEB. 3, 2-4 P.M.
Another BRAND NEW HUCKER HOME ready for occupancy. Come and see it and let's make a deal. Yes, we will be glad to talk over a trade with your present home. Just call:
384-8126 MR. GREENE 385-0795

SOUTH OAK BAY
131 AND 111 DENISON
BEYOND THE OBSERVATORY, HIGH UP, AT THE END OF DENISON, OFF BEACH DRIVE.
Two superb new homes offer Victoria's most spectacular views of city and ocean. Both have received professional attention to architecture and interior decor. Construction, finish and spaciousness are outstanding features. Each provides 3 bedrooms, 2½ to 3 bathrooms, recreation or family rooms and the kitchens are a delight to any housewife.
131 Denison — $89,000
111 Denison — $126,000
These are obviously exceptional homes warranting unhurried viewing by parties who can be interested in the price bracket. Such viewing is at your convenience, by calling
STUART SIMPSON
384-8126 598-4056

GONZALEZ
Attractive 1,500 sq. ft., 4-bedroom bungalow on a large landscaped lot handy to NORFOLK HOUSE SCHOOL. Ideal for the larger family.
$31,900
384-8126 MR. GREENE 385-0795

"DEEP IN THE HEART OF ROCKLAND"
930 JOAN CRESCENT
$54,900
Overlooking "Government House" this luxurious 4-bedroom family home is full of the charm only the natural parklike Rockland setting can provide. Tastefully finished in natural cedar, the open beamed living room is accented by a huge floor to ceiling fireplace. The family room, situated in the full high basement is attractively finished and offers seclusion for TV and enjoyable family living. Completely landscaped, easy to care for grounds make this an enjoyable home.
For further information call:
384-8126 JACK COLWELL 385-3018

ROCKLAND AVE.
NEW SPANISH HOME
$51,500
A fantastic home in one of Victoria's prime areas. 1450 sq. ft. of luxury living. Price includes developed basement and landscaping. To view call:
LARRY M. BROOKS
384-8126 ANYTIME 478-2918

WATERFRONT HOMES
Overlooking the Waters of
THE GORGE (MLS)
1—2806 MURRAY DRIVE. A classic Cape Cod, 4 bedrooms, 2 bathrooms, large living room and a cozy den. Both with fireplaces. SWIMMING POOL and BOAT DOCK. $48,500.
2—65 LOTUS STREET. Unusually spacious, 2-bedroom bungalow with an in-law suite in the high ground level basement facing the waterfront. Adjacent to the new GORGE Hospital. Priced at $47,500. To inspect at your convenience just call your agent or:
384-8126 MR. GREENE 385-0795

"AHOY THERE"
THE BREAKWATER
A PANORAMA OF UNIQUE HOMES FOR BOATING PEOPLE
$53,196 — $57,482
Nestled in the shelter of Tschum Harbor, on the Armstrong promontory. Pemberton, Holmes Ltd. proudly presents for your viewing pleasure THE BREAKWATER, a totally unique complex of 16 semi-detached condominiums. Built in clusters of four, these 2 or 3-bedroom homes offer you either 1470 sq. ft. or 1,884 sq. ft. of truly gracious living. Each home contains quality carpeting of your choice throughout. Daylight kitchens, fireplace, 2 private patios, 2 private sundecks and five quality appliances. The natural beauty of the surrounding parklike setting has been meticulously maintained to enhance this excellent combination of sea and gracious living. ACT NOW. For further information or a private viewing please call:
384-8126 JACK COLWELL 385-3018

BUILDERS! BUILDERS!
SEE AD UNDER
LOTS FOR SALE
LARRY M BROOKS
384-8126 or 478-2918

FEE APPRAISALS
FOR ALL PURPOSES
MR. SOUTHWARD
MANAGER
APPRAISAL DIVISION

OLYMPIC REALTY LTD.
385-5741

OPEN HOUSE
1:30-4:00
2120 SUTHERLAND
Oak Bay, spacious and gracious — a delightful home to be proud of. Ideal for large family. Cozy LR with fireplace, separate banquet size DR and kitchen. Master bedroom and den on main floor. 3 Bedrooms up. Full high basement. Located in one of Victoria's finer areas. M.L.S. Call MARGUERITE or JIM GIST, 385-5741 or 383-0133.

GORDON HEAD
NEW HOME
LOW DOWN
PAYMENT
Excellent value — close to UVIC and all school levels. Luxuriously carpeted throughout. Floor to ceiling fireplace in L.R. Family size D.R., large kitchen, 3 bedrooms — master en-suite. Lots of room for future development — full basement. Asking $29,900. Call MARGUERITE or JIM GIST, 385-5741 or 383-0133.

REDUCED $2500
FOR QUICK SALE
OAK BAY BORDER
Immaculate 3-bedroom (9 years old) bungalow on Newton St. Situated in an area of excellent schools and community-minded neighbors. Trade your present equity on this excellent investment. Asking only $32,500. MLS. Call DON OAKES, 385-5741 or 478-4334.

Engineered Homes
Canada's Most Honored Builder
OPEN HOUSES
2 P.M. TO 5 P.M. SAT AND SUN.
IN
SIDNEY
ON
JUDSON PLACE and
BRADFORD AVE.
1 BLOCK OFF RESTHAVEN ON MILLS RD. PRICED FROM $23,200 TO $28,400. CALL ANYTIME
ROWAN RAGAN 383-3826
HARRY ATKEY 598-1737
Engineered Homes
385-6211 19 Cadillac Ave.

250 HOUSES FOR SALE

BELL-IRVING REALTY
A.E. LePAGE
BOULTBEE SWEET
HILLSIDE SHOPPING CENTRE
386-1341

OPEN HOUSE
603 POLYANTHUS CRES.
SAT. 1:30-4:30
Spring is a wonderful time to move into this exceptionally nice 3-month-old home featuring ground floor entrance, rich w-w broadloom throughout, 3 bedrooms, stone open fireplace, large sundeck. Full basement well planned for future development. Large open 8¾% NHA mortgage and only $30,900.
B. JOHNSON W. MICHAELS
386-1341 — 24-HR. SERV.

OPEN HOUSE
SAT. 1:30 - 4:30
1794 BARRIE RD.
NORTH GORDON HEAD
SUNSHINE HOME
BRIGHT, CLEAN AND CHEERY
Situated on a corner property 95x178 fully landscaped. This lovely 3-bedroom family home near the sea has much to offer. Almost 1,600 sq. feet on main floor. 18x18 living room with panelled feature wall and raised hearth fireplace, guest size dining room, large family kitchen with utility off, 1½ baths. A completely finished rec. room in basement with fireplace, also 13x13 den. Drive-in garage, 12x47. Here is an exceptional home in an ideal location and priced at
Only $40,900
B. JOHNSON W. MICHAELS
386-1341 — 24 HR. SERV.

CADBORO BAY — $37,900
4 OR 5 BEDRMS
NEAR BEACH
This is a beautiful home of 1,578 sq. ft. plus about 700 sq. ft. finished in the basement. Main floor has living room with end wall fireplace, formal dining room opening onto sundeck. Kitchen with custom nook, and four bedrooms with two full bathrooms! Downstairs you have an office, den or 5th bedroom, large utility room, large "rec" room with lovely new shag, and yet another room for whatever!! Just 2 blocks from Shopping Centre, school and park. Easy financing. Try about $7,900 down with balance at 9% at $248 P.M. plus taxes. This won't last.
F. WILLS 386-1341

FABULOUS SEAVIEW
$54,900
A rare opportunity to purchase a one of a kind home. The elegant sunken living room is offset by the panoramic view of sea and Mtns. The whole design is outstanding. There are 3 bedrooms, 2 4-pce. bathrooms, 3 sundecks, and extras too numerous to mention. View by Appt. only.
MRS. NAPPER
386-1341 or 592-9554

Montreal Trust
1065 FORT ST. 386-2111

UPLANDS WATERFRONT
MODERN EXECUTIVE HOME
OFFERED AT $125,000
Exceptional waterfront property with exhilarating sea views. Lot size almost ½ acre with frontage of 100 ft. on the water. Modern and spacious this gorgeous home consists of nearly 5000 sq. ft. of living area. Entertainment size LR and DR, a real dream kitchen comprising of built-in dishwasher and double oven range, family room finished in rich walnut, library with built-in adjustable shelves, billiard room, 5 bedrooms, 3 bathrooms, large rec room, beautiful 18x32 foot heated swimming pool complete with underwater lighting and diving board. To view this exclusive home please contact
RONALD MacDONALD
477-8956 386-2111

STARTING OUT?
RETIRING?
SMALL FAMILY?
Do see this older renovated 2-bedroom home in the Cook-Finlayson area. Living room with fireplace and wall to wall carpet, large kitchen, loads of storage, lovely landscaped lot with patio. The location is high and dry. Offers are invited on an asking price of only $21,750. (MLS). For information please call:
386-2111 LEON JICKLING 384-8669
ANYTIME

NEAT AND TIDY
A neat and tidy imaginatively decorated retirement or starter one-bedroom home. Close to transportation and shops in the quiet Gorge area. Finished in aluminum siding is an economical home to operate. Low taxes. Beats paying rent. $18,500. MLS. To view call:
386-2111 R. DAL HORNE 592-6137

A CHARMING HOME FOR THE NICEST FAMILY
5 bedrms. PLUS a den PLUS rec room PLUS a family rm. PLUS separate dining rm. PLUS lge. L.R. PLUS central hall PLUS 2 4-PCE. BATHS PLUS en suite bath off master B.R. PLUS lge. sundeck PLUS double C.P., PLUS sea and mountain view, PLUS 2 fireplaces PLUS PLUS PLUS. A lot more PLUSES when I show it to you. Cordova Bay Area. Beautiful and prestige area.
A SMART BUY AT $45,900
E. W. PROKOSCH
477-2194 386-2111

SSC
SWINERTON, STEWART CLARK LTD.
1318 BLANSHARD 385-2481

GORDON HEAD
NEW
Eligible for the B.C. 2nd Mtge. of $5,000 at 8¾%. Modern residence so situated to take full advantage of the seaview. In choice residential district. On first floor, wall-to-ceiling fireplace and 3 large Bdrms., master Bedrm. with en suite plumbing plus thru hall. Expensive W-W carpets in all rooms. Electric kitchen with breakfast nook, built-in dishwasher and Seaview! Also 4-Pce. Bthrm. On main floor: cosy family room with W-W carpet and again wall-to-ceiling fireplace.
Full Price, $47,500

CITY
2 BATHROOMS
4 BEDROOMS—
Older type family home, consisting of living RM., electric kitchen, 2 Bdrms. on main floor, plus 2-Pce. Bthrm. and 2 Bdrms. upstairs with 3-Pce. bath. Also large workshop connected to the house. High crawl space with electric hot water tank and Auto Oil Furnace.
$19,500

LANGFORD
TASTEFULLY REMODELLED — 2 BEDRMS — 2 EXTRA IN WARM BASEMENT. NEW COLOURED 4-PCE. BATH, NEW CABINETS, NEW STUCCO, NEW ROOF, LOVELY WALL-TO-WALL THROUGHOUT, MINUTES FROM SCHOOL, STORES, RECREATION. FULL PRICE: ON GOOD TERMS $21,500.

THESE HOMES CAN BE VIEWED BY APPOINTMENT WITH D. OKKER—EVES. 478-4501

4 BEDROOMS
Comfortable family home on corner lot with Dble. garage. Part basement. New wiring new furnace. Completely redecorated. Vacant, immediate occupancy. Low down payment will handle at $18,900.
D. Bowen 385-2481

SOUTH OAK BAY
Reduced for quick sale, now $27,000, 2-bedroom, dining room, large sundeck. No commission this price. 854 Transit Rd. 592-2901.

250 HOUSES FOR SALE

HENDERSON REALTY
WE BUY, SELL AND TRADE
385-9741 ANYTIME

OPEN HOUSE
1014 BAY ST.
SAT. 1-4
MUST SELL
Completely renovated. 10 min. walk to town. Each floor has livg. rm., 2 bdrms., 3 pc. baths, lge. kitchens. Full cement bsmt., separate meters, H.W. tanks, entrances. $2,000 down should handle. Tremendous value at $27,500. For prior viewing call.
385-9741 KEN MANN 592-7443

OPEN HOUSE
SAT. 1:30-4:30
4461 TAMANY DR.
High location off Keating X Rd. with beautiful expansive views from sunrise to sunset. Large VLA size lot with easy taxes. Spacious 1630 sq. ft. of 3 Bdrms. and all modern features. Early possession on this outstanding value, $39,900. MLS.
385-9741 STAN TRONT 477-2829

OPEN HOUSE
431 WALTER
SAT. 1:30-4
Exclusive new listing. Attractive 2-bedroom, stucco bungalow. DR. with FP., 4-Pce. bath up and 2-Pce. down. 3rd bedroom in full high basement. Wired W. D. Drive-in garage. Excellent existing mortgage.
KEN HENDERSON
385-9741 382-6794

CENTRAL SAANICH
This youthful home needs a buyer with ability to appreciate the beautiful lot, see the potential of the three bedrooms, full basement home, sufficient income to assume the financing and make a substantial down payment. The buyer will be glad he purchased. MLS. $29,900. Call anytime:
J. McCORMACK 479-6030

IMMEDIATE OCCUPANCY
Very clean, 3-bedroom home in Langford. Liv. RM with WW, dining room, modern kitchen. 2 bedrooms main floor, 1 bedroom, rec. room., 2-pce. bath, work shop, utility down. Lg. sundeck. Front garden sprinkler. Financing available. Asking $25,900. Call anytime:
BILL McCARTER, 592-3970

CORDOVA BAY
Lovely 4-bdrm. home (3 up, 1 down). Situated on quiet cul-de-sac, 14x17 living with fireplace, 10x12 dining room. 12x14 cabinet electric kitchen with eating area. 2-pce en-suite master bedroom. Full high cement finished basement. Recreation room plus 3-pce. bath also utility room. 220x100 lot, good for VLA. Nicely landscaped. Priced to sell at $44,500. Call anytime:
BILL McCARTER, 592-3970

BICO
BOORMAN INVESTMENT CO. LTD. 386-7521

OPEN SAT.
2 to 4:30—820 CONDOR
$19,600
ESQUIMALT
2-bedroom part-basement. Good lot with fruit trees and lots of parking.
386-7521 DEAN ELLIOTT 383-7339

OPEN HOUSE
SAT. 1:30 to 4:00 P.M.
2816 ROCKWELL AVE.
$17,900
Cosy, 1-bedroom home on a nice lot close to Gorge waterway. This home is clean and bright with nearly new furnace and hot water tank. Lot size 50x156. full fenced with private rear garden. Separate garage. MLS.
SHELDON CROSBY
386-7521 479-7548

TWO FOR THE PRICE OF ONE
HOME AND INCOME $38,000
2306 BELMONT AVE.
OPEN SAT. 1:30 to 4:30
Live in one — rent the other three light housekeeping unit. See this good investment. MLS. JIM DAVIES 386-7521 or 598-4728.

OPEN SAT. 2 to 4 P.M.
555 VIEW ROYAL AVE.
WATERFRONT
SECLUSION
$39,000.
Roomy Panabode — 4 bdrms., 2 bath. Living room with fireplace, in-line dining — rec. room with fireplace. Your opportunity to put your decorating skills to work. Lovely large lot — patio — separate garage.
AUDREY CROTHERS
386-7521 385-4645

REAL NICE
Within the 7 mile circle. 3 bedroom 3 year old home. Living room with fireplace, dining room, family kitchen. Full basement with completed rumpus room with stone fireplace, den or 4th bedroom. On sewer and very reasonable taxes. $31,900. To view call DEL HOEGI 386-7521 or 383-1640.

SWING INTO SPRING
in this lovely, spacious NEW 3-bedroom, full basement home just a block from the sea at BRENTWOOD. Dig the fancy en-suite vanities and chic swag lamps, the R.H. stone fireplace, groovy cabinets, deck and carport. The 220' deep lot with double entry has double space for your boat, camper, small trains or just to to relax in.
OUTSTANDING AT '72 Price of $29,500
PHIL SIMPSON, 386-7521
1111 GOVERNMENT ST.

T/C TOWN AND COUNTRY REALTY
3617 DOUGLAS STREET 382-7276

GENTLEMEN'S COUNTRY ESTATE
4-bedroom bungalow. Your own trout stream. Rustic setting, seclusion. Garage, workshop, playhouse. Approx. 3.57 acres, treed. Some 17 miles from city hall. Footpaths, bridges, garden and fruit trees.
ASKING $38,900 CASH
477-4322 DOUG DOWSLEY 382-7276

1052 DAVIE ST.
A cozy 2-bedroom cottage. Large electric kitchen. On large 64x120 lot. Full basement with new furnace, toilet and room to be finished. Garage. Full price $20,950. Try your own terms. Poss. March 1. Call A. Klenman for appt., 382-7276.

$14,000 ESQUIMALT
Near new Marina. Small 6-room, no-step home. Suit bachelor or couple. To view call
VERA FRIEDRICH
386-2911 598-2610
Homefinders Wall and Redekop Ltd.

250 HOUSES FOR SALE

Douglas Realty

ACCOMMODATION, CONVENIENCE, VIEWS PLUS VALUE!
AMPLE ACCOMMODATION OFFERED IN THIS LARGE 4-BEDROOM HOME ON OVER ½ ACRE, AFFORDING PANORAMIC VIEWS OF ELK LAKE. MANY FEATURES INCLUDE LARGE KITCHEN, DEN, UTILITY ROOM PLBD. FOR WASHER AND DRYER. OVER 1200 SQ. FT. OF LIVING AREA. TRY YOUR OFFER ON ASKING PRICE OF $28,500. MLS.
JOAN HOPPER
385-8784

OPEN HOUSE
SAT. 1:30-5 P.M.
4679 LOCKWOOD CRESC.
DO YOU WANT ELEGANCE, LUXURY, BEAUTY, QUALITY AND LOTS OF ROOM? THIS HOME CONTAINS THEM ALL. 4 BEDROOMS, 3 BATHS, UNIQUE CARVED BURNT BEAMS, LOVELY ENTRANCE HALL, HAND MADE CUPBOARDS AND PANELLING. MUST BE SEEN TO BE APPRECIATED. COME AND VIEW THIS CLEAR TITLE HOME WHICH IS OF HIGHEST QUALITY, ASKING ONLY $60,000. MLS.
PERCY MEIKLEJOHN
385-8784 478-3611

DUPLEX
$22,500
NEAR PANDORA AND CHAMBERS
UP AND DOWN DUPLEX WITH 2 BEDROOMS IN EACH SUITE. OWNER CAN OCCUPY WITH VERY LOW MONTHLY BALANCE TO PAY, OR CAN MAKE FINE RETURN ON INVESTMENT. SUITES WILL RENT FOR $165 DOWN AND $110 UP.
PERCY MEIKLEJOHN
385-8784 478-3611

MAY I PRESENT
A most attractive 8-yr.-old split-level home which lends it's design, charm, character and ample accomodation. Large LR. with fireplace and large Bow window. Family sized DR., 4 bedrooms, well designed kitchen. Finished basement, secluded back garden. Convenient location, minutes to town, excellent financing available at 6½%. Try your offer on asking price of $34,900. MLS.
JOAN HOPPER
385-8784 (24 Hrs.)

OPEN HOUSE
Sat. 1:30-5:00 Feb. 3, 1973
762 MEDFORD
Nice lot. 3 bedrooms, large living room, dining room, den, modern kitchen, double garage, oil heating. Cement basement. Price $28,900. Don Lewis, 386-9181, Douglas Realty 385-8784.

BROADMEAD! EXECUTIVE HOME
Exceptionally well planned home in excellent area. 1,764 sq. ft. of living area with large attractive living room. Dining room, rec room, cab kitchen with eating area, three bedrooms, two baths. Large treed lot beautifully landscaped. Double garage and ample parking. Priced right at $47,000. For appointment to view call Anna Chandler, 384-6939 or 385-8784.

BLOCK BROS
3636 SHELBOURNE
477-1841

OPEN HOUSES
ESQUIMALT LAGOON
SATURDAY 1:30-4:00
Drive down Lagoon Rd and turn in on Heatherbell — You will discover a new world of living pleasure. Seafront homes ready for your inspection plus view homes under construction. Prices surprisingly low for such an exclusive location. ROBIN ESTLIN on duty to serve you. Call 477-1841 or 658-8357.

4524 SEAWOOD TERRACE
SATURDAY 2-4:30 P.M.
Come and look at this unique house in select area amongst trees. Featuring sunken L.R., D.R., family room and 3 B.R.'s, 2 full baths. Asking $42,800. Call ANNEMARIE BOLENDER 477-8653 or 477-1841.

$285 A MONTH (?)
Is its return a month. With 2 bedroom units, full basement, workshop, sundeck, close to schools and city. Large lot with trees, fenced yard and a price to suit. Call BOB HAHN 384-0493.

GOING GOING GONE!
Don't wait until it's too late. Fantastic area. Really a special for a young family. Huge living room, dining room, 2 bedrooms and utility. 50 x 120' fenced lot with room to grow and play. All this plus more and more. Don't wait at $22,000. Call LYNN HOLMES 477-1841 or 592-4023.

A. BERNARD and CO. LTD.
655 FORT ST. 384-9335

COUNTRY LIVING
WITH VIEW
The perfect home for the executive and family, seeking privacy and seclusion, yet wish to be within 15 minutes to downtown. This beautiful home is situated on 10.8 acres, (horses, anyone?) and offers a superlative view of Elk Lake and the Islands.
Features a large entrance hall with open staircase to 3 bright and spacious bedrooms. Master has en-suite, walk in closet and sliding doors to balcony. Lower level has an entertainment size drawing room with fireplace. Separate guest size dining room. The dream kitchen has custom cabinets and good size eating area.
Let me show you the many other features of this unusual and outstanding home. MLS.
$87,500
Wil Wilson, 384-9335, 477-4328 res.

Bayshore realty ltd.
512 fort st. 388-6424

438 QUEEN ANNE HEIGHTS
GONZALES HILL AREA
$59,900
Situated on a quiet cul de sac, this one owner home contains Approx. 1800 sq. ft. of gracious living on main floor plus large recreation room with wet bar. Spacious living room, separate dining room, den with FP. Master BR has 4-Pce. bath en suite, large guest BR and 3-pce. bath. Lower level has 1 BR and 2-pce bath. All this on a beautifully landscaped 1-3 acre. For appointment to view call MURRAY BLANNIN, 598-2200. MLS.

NEW HOME $32,000
Wall-to-wall shag in this 3 bedroom with 2-pce. bath off master. Lge. Bay window in liv. rm., giving some sea view. Modern kitch. with eating area, glass sliding door to patio. Double carport. Call BEN PARENT of NEWSTEAD REALTY, 382-8117 or 598-3641.

250 HOUSES FOR SALE

BLOCK BROS
1800 Blanshard
386-3231

JR. EXECUTIVE — 6¼%
GORGE-TILLICUM — Owner says "Tell your clients this home (only 7 yrs. old), will be in A-1 condition before I OK sale." He doesn't want any — after sale headaches. THAT'S PERFORMANCE! The home is on quiet street with a landscaped family lot. Features 3 plus BRs, LR, FP, 1½ bath, DR, bsmt., Rec. room with FP and wet bar, sundeck and patio. Many, many extras. For more information call CHUMMY CRABBE, 386-3231 or 383-5183.

WHICH ONE IS FOR YOU?
1—$15,900—Esquimalt 2 BR retirement, starter of rental.
2—$21,700—Burnside — 2 BR only 9 yrs. old.
3—$17,500—Tillicum 3 BR, sparkling condominium.
4—$23,900—Gorge area. 4 BR, older remodelled, LR, DR.
For further information call LINDA FAHEY, 386-3231 or 656-1520.

OPEN SAT. 1:30-4:30
2980 LAMONT
2-suite home (or large family home). Main floor has 2 Brs., large LR with FP, Elec. kitchen, second suite has one BR, large LR with FP, separate entrance. Double garage, fabulous unobstructed view of Straits and Gulf Islands. HUGH J. WYATT, 386-3231 or 652-2867.

VALLEY VIEW, CLOSE IN
Country living can be yours in this beautiful setting. Large LR with FP, DR with glass doors to deck. Elec. Kit., 2 Brs., 4-pce bath up. RR with stone FP, den, 2 BRS, 4-pce bath down. Work shop on large treed lot. Call DEL MARSHALL, 479-5894 or 386-3231.

DUPLEX
Almost brand new in every respect, attractively designed and finished, new appliances 3 BR and 2 BR, FP, W-W carpets, chandelier. Bottom rented at $180 per month. With low taxes you can see that at $33,600, thiss is a fine revenue property, yielding probably 11.4% plus mortgage reduction. Call me anytime before midnight. 383-1671, F. Craig, 386-3231.

OAK BAY BORDER
$22,500 for a 2 BR neatly painted, full Bsmt. (with 3rd BR. and 2-pce. bath) in this choice district. Compact easy care yard with fruit trees. Shops, bus and schools close. D. B. TAYLOR, 386-3231.

TOWN OF LAKE COWICHAN
3-BR home, large LR and Kit. All walls mahogany panelled. Tremendous buy at $14,900. ROY ELDRIDGE, 386-3231, 477-6735.

GORGE-TILLICUM, 4 BR.
Large, clean, remodelled family home. Close to all conveniences on a cul de sac street. Nice lot with entrances from two streets. Features 4 BR., LR., family rm., 2 bathrooms, WW throughout, Bsmt. New listing $24,500. CHUMMY CRABBE, 386-3231 or 383-5183.

IMMACULATE 4 BR.!
1½ bath home. Spacious LR with FP. Good size BRs., lovely kitchen. 3-Mi. Circle. Excellent, priced right, upper 20s. Call me, GERRIT KLOOTWYK, 386-3231 or 384-2581, MLS.

DUPLEX
Almost brand new in every respect, attractively designed and finished. New appliances, 3 BR and 2 BR, FP, WW carpets, chandelier. Bottom rented at $180 per month. With low taxes you can see that at $33,600 this is a fine revenue property, yielding probably 11.4% plus mortgage reduction. Call me anytime before midnight. 383-1671, F. CRAIG, 386-3231.

NO STEP, SIDNEY SPECIAL
Immaculate 3 BR, 2½ Yr. young, oil-o-matic heat, small lot, unique interior design, possession no problem. Asking $25,500. RUS McDOWELL, 386-3231 or 382-7930.

IMPOSSIBLE
To repeat this 4 BR brand new home at this low price of $23,750. Features include large LR with FP plus huge DR complete with WW carpets. Over 1600 sq. ft. of living area on 2 floors. For immediate action call RUSS McDOWELL, 386-3231.

POPULAR GORGE
4 BR—Lovely new kitchen, $23,900.
4 BR—Large family room, Bsmt., $24,500.
4 BR—Large corner lot, $24,900, MLS.
4 BR—Quiet street, $26,900.
Try your offers! Try your down payment. JUNE CORBY, 386-3231 or 479-2491.

Island Homes Ltd.
386-7545
2504 DOUGLAS ST.

WATERFRONT
WATERFRONT
An expansive view from this newer waterfront home. A unique and beautifully finished "A" frame style "retreat" containing large living and dining room, convenient kitchen, 2 bedrooms, 2 baths and den. Plus Rec. room or extra bedroom and bath over attached garage. Sliding glass doors to three porches. Large patio overlooking dock at waterfront. Large rocky lot with a variety of trees. All designed for minimum maintenance for the "water people." Very low taxes. Asking $68,500 full price. MLS. To inspect call,
LLOYD ELLIS, 658-8222
ISLAND HOMES LTD.

LAKE HILL
2 BEDROOMS PLUS
DE LUXE SUITE
Immaculate home in prime residential area. Cathedral entrance to spacious bright living room with floor-to-ceiling fireplace and new W-W broadloom; feature ribbon grain mahogany running thru the "L" din. room. Superb kitchen with many features. 4-pce. vanity bath and 2 excellent bedrooms. Lower level has lovely in-law suite, sep. entrance. Liv. room with 2nd fireplace, bedroom, 3-pce. bath and kitchen. Only $33,900. Phone MORRIS LUND, 386-7545 anytime.

COLWOOD
3 BEDROOMS, DEN
2 BATHROOMS, 2 FIREPLACES
Located close-in best part of Colwood, 4-yr.-old bungalow in better than new condition. Gracious entrance with slate floor. Lovely living rm. with feature fireplace full width of rm. "L" dining rm. with rosewood panelling. A stunning kitchen to suit the most discriminating, with dinette and sundeck off. 3 excellent bedrms., very attractive master bath. Lower level planned for complete development. Close to all schools. Excellent value at $32,500. Phone Morris Lund, 386-7545 anytime.

LIKE OUR PRETTY CITY?
If you've come to stay why not enjoy a gorgeous view of Mt. Baker and the Straits of Haro at breakfast, lunch and dinner. Or enjoy privacy in sheltered backyard patio. This large home is 16 years old, thoughtfully planned, spacious living room, fireplace with raised hearth, dining area, 3 bedrooms. Full finished basement with a huge billiard table for sale. Not too much lawn for dad to mow. 15 minutes driving to town. Reasonably priced at $47,900.
DICKIE AGENCIES LTD.,
919 Fort St.
E. Halton
Office 382-4312 Res. 598-3093

EVERGREEN HOMES
2811 DOUGLAS ST.
OPEN TIL 7 P.M. 384-9715
THE LEADER IN CEDAR
Exciting designs
Build on site to enhance
Your property
WHY PAY RENT?
You can plan your own future
Mortgage Funds Available

OWNER MOVING TO EUROPE
Second street from ocean. 6 bedrooms, dining room, 2 fireplaces, kitchen, 2 small rooms, utility room, wall to wall carpeting. Apartment R3 zone, James Bay. Bus at door. Large basement. 55x120 lot. 1st mortgage $135 for $30,500. $15,000 cash. Victoria Press Box, 165.

250 HOUSES FOR SALE

ETTEMA REALTY
1802 Cook
383-7115

PROSPECT LAKE AREA
ROYAL OAK
NEW FAMILY HOME
WITH 2 ACRE SECLUSION
$49,000
Beautiful home in beautiful location. Living room with fireplace; dining room; breakfast room. 3 bedrooms on the main floor all with sliding doors to wrap-around patio. Large sundeck from dining room. Fully developed basement with walk-in sauna, 2 bedrooms, large family room and office. Only 15 minutes driving from City Centre. Call J. ETTEMA anytime at 383-7115. MLS.

SOUTH OAK BAY
SEAVIEW
$49,500
Gracious living room with fireplace and a beautiful large dining room both with ocean view. 4 spacious bedrooms. Modern kitchen with double stainless steel sinks, built-in oven and counter-top range. Spacious separate breakfast room. Den with fireplace. Full high basement with brand new oil furnace. 2 bathrooms plus extra toilet in basement. Large secluded grounds with separate garage and extra parking for boat and trailer. Phone J. ETTEMA anytime at 383-7115. MLS.

ROCKLAND AREA
$32,900
Here is one of the finest locations in the City. A 60'x137' lot with a house that will have 1350 square feet on one floor. Living room with fireplace, dining room, 2 bedrooms, family room with sliding doors to sundeck.
Phone J. ETTEMA at 383-7115

P.R.B
P. R. BROWN AND SONS LTD.

BRAND NEW
Well constructed 3-bedroom, full basement home (on sewer). Wall-to-wall carpet, in-line dining and living room. Well planned full high basement. On a quiet street in the Glanford area. Call anytime: Asking $28,300. MLS.
385-3435 TED HUEBNER 477-5164

—P.R.B.—

Colwood
Brand New
$28,900
FEATURING:
—3 bedrooms.
—1½ Baths.
—Spacious living and dining rooms with fireplace.
—Full high basement ready for development.
—OOM heating.
Qualifies for Govt. $5,000 second mortgage or home acquisition grant, $1000.
ERIC HUGHES
385-3435 ANYTIME

—P.R.B.—
P. R. Brown and Sons, Ltd.
763 Fort St., Victoria, B.C.

BBBBBBBBBBBBBBBBBBBBB
B BROWN B
B BROS. ON B
B BLANSHARD B
B 385-8771 ANYTIME B
BBBBBBBBBBBBBBBBBBBBB

HIGH QUADRA QUALITY HOME
Over 1,600 sq. ft. of spacious, gracious living. 3 bedrooms plus den, large kitchen with eating area and fireplace. Teak panelled living and dining rooms with rock wall fireplace. Luxurious wall-to-wall shag. Rumpus room down. ON LARGE TREED lot. Close to everything but offering seclusion. Reduced asking price $41,500. SEE THIS AND MAKE AN OFFER. Call CEC PEARCE or JOE RICKARD.

SOUTH OAK BAY
Sparkling 2-bedroom stucco home. Cosy living room, fireplace, dining area, cab. elec. kitchen. Full basement. Lovely garden lot. $25,000. Exclusive with CEC PEARCE 385-8771.

GARDNER REALTY LTD.
899 FORT ST.
385-7721

NEW LISTING
FAIRFIELD
3 bedrooms, close to sea, immaculate. Price — $24,900
385-7721 CLIFF SALMOND 477-3626

SOME PEOPLE TRADE IN their used homes on one of our new ones. Drive by the following homes but please do not disturb occupants.

762 Meaford St.	$23,900
771 Station Rd.	$18,700
995 Goldstream	$15,800
963 Sluggett	$29,900

Then call us for further information on your purchasing one of these homes for as little as $2,000 down.
J. A. Woodward and Co. Ltd.
382-5138, 383-3453 evenings

IMMACULAGE HOME!
$26,900 — BURNSIDE
Like a doll's house — but much bigger! 2 bedrooms, dining room, large living room with fireplace. Large nicely landscaped lot. Stove, frig, washer and dryer included in asking price. Call now! MARGARET BRIDGER 386-8321 or 388-5868. MLS. Homefinders, Wall and Redekop Realty Ltd.

WEST SAANICH
$31,000
See this 3 bedroom home with large living room, fireplace, w-w over hardwood, separate dining room, drive-in garage with double carport and plenty of off street parking for your boat and trailer. Call MARGARET BRIDGER 386-8321 or 388-5868. MLS. Homefinders, Wall and Redekop Realty Ltd.

AS LOW AS $600 DOWN
And $500 B.C. grant and mortgage pymts. of $179.17 p.m. principal and interest. If you qualify so WHY are you renting when you can be the proud owner of this immaculate 2-BR. stucco bungalow with separate stucco garage. LR. with HW floors, utility off kitchen. A must see at $21,000. MRS. JUDY JOHNSON, Block Bros. Realty, 386-3231 or 477-8418.

ESQUIMALT
A nice cosy 2-bedroom, no basement home with attractive fireplace in LR and lots of kitchen cupboards. Low taxes. Price $18,900. MLS.
HAZEL CLARKE or NORMA HILL
385-6635 386-2911
Homefinders,
Wall and Redekop Realty Ltd.

SIDNEY BARGAIN
Townhouse — Owner must move to Town so says sell at less than the replacement cost today. 3 Bdrms for only $17,900, please call for details.
GRAE LANGSTON, 386-8596
Island Pacific Realty Ltd.
388-6231

SHARP — ESQUIMALT
If you would like to live in an immaculate 2 BR. home with F.P., full basement, drive in gar., situated on a quiet St.; call Harry 386-2911, 384-7229.

$17,900 HOME. CONVENIENT stores, marina; assume $150 monthly. Terms. 656-4346.

250 HOUSES FOR SALE

Island Pacific Realty
3200 QUADRA

OPEN HOUSE
SAT. 1:30-4:30
1649 WARREN GARDENS
You must see this well constructed home, 4 bedrooms, all carpeted. Excellent area in Fairfield. Courtesy to all sales people. For prior viewing call HAZEL CAMPBELL, 382-8956 or 388-6231.

$13,500
2-bedroom house downtown, appliances included. Good holding property. Call HAZEL CAMPBELL 382-8956 or 388-6231.

SHAWNIGAN LAKE
Lovely one-bedroom A-frame, large living room with picture windows. OOM heat on 2 acres property with creek. Asking price only $19,500. FREDDY STARKE 388-6231 or 384-9633.

Wooded wonderland with creek, 250 ft. from Shawnigan Lake access. Ideal for camping, 1.3 acres, $3,500. FREDDY STARKE, 388-6231 or 384-9633.

3 BEDROOMS
NEAR JUBILEE
All 3 bedrooms are a good size. The separate dining room is even larger and features beamed ceilings, dark wood panelling and a built-in buffet. Living room with fireplace, older style kitchen with pantry and eating area, full basement and small garage. Low taxes, convenient location and a comfortable clean home for just $22,900.
385-2064 ANNE DUGGAN 388-6231

SOOKE — 7-YRS.-OLD
Three beds, no bsmt, Lg. L.R., Mod. Kitch, utility and Cpt. Low D.P. BEN GREIG, 382-1757 or 388-6231.

GORGE GOLF CLUB
Asking $19,500, 2 bedrooms spotlessly clean, automatic oil furnace, modern kitchen, fenced yard. New exclusive with BEN GREIG, 382-1757 or 388-6231.

GORDON HEAD
Close to K mart, and in quiet cul-de-sac, 6 years old, 2 bedrooms, full basement, drive-in garage, large living room with raised hearth fireplace, good size dining room, modern kitchen, large master bedroom and bathroom with vanity, siding and brick front and stucco otherwise, sliding doors to sundeck, 22x12.6 recreation room. A well maintained, spacious, modern home in a very, very desirable area. Built-in oven and range. New exclusive listing at $30,900 with BEN GREIG, 388-6231 or 382-1757.

ESQUIMALT, $14,900
Ideal starter or retirement home. FREDDY STARKE, 388-6231.

ESQUIMALT SEAVIEW
$36,900
13-yr-old split-level on one-third acre, lovely treed property. Large LR with corner fireplace, good dining rm with built-ins, large modern kitchen with extensive eating area, nice den to large sundeck. Two large bedrooms with extra one down and extra two-piece bath. An unusual home in excellent condition throughout. Large space or recroom or suite in basement. Drive-in garage. New exclusive listing with BEN GREIG, 382-1757, 388-6231.

COBBLE HILL
$19,500 Two-yr-old, two bedrooms and full basement, auto oil furnace, nicely landscaped lot, absolutely immaculate throughout. Quickly call BEN GREIG, 382-1757, or 388-6231.

LARGE HOUSE
DUPLEX ZONED
suite. Main floor, 1,500 sq. ft. Almost professional finish. Outside needs work. Make an offer. MLS. Call HAZEL CAMPBELL at 382-8956 or 388-6231.

BLOCK BROS
1800 Blanshard
386-3231

OPEN HOUSE
OPEN SAT. 1-4:30
3111 DELTA ST.
Close to Woodwards. GOT APARTMENT BLUES?? This 2-BR, 9-yr.-old stucco home welcomes you!! Perfect condition inside and out, compact kitchen with U-shaped working area — bright eating area. Utility room, OOM furnace, 220 wiring — no step, no bsmt. — lots of extra parking on long cement driveway. Enough garden for puttering, $21,700. MARG PRICE, 383-0180 or 386-3231.

OPEN SAT. 1:-4:30
2310 MILLSTREAM
Looking for a "Baby Farm" with a creek running through, its own greenhouse and loads of fruit of every kind? An easy-care-for home which will have to be seen to be appreciated. Fully developed basement and separate garage. Come and live off the land, low taxes too. Asking $20,900. ETHEL HARVEY, 386-3231 or 386-6472.

OPEN SAT. 1-4
1251 COLVILLE ST.
$15,900. Spotless 2-BR home just step from Naden. Much updating inside — wall-to-wall in LR, nearly new roof and auto oil furnace. Stove and frig may be included. Owner wants immediate sale. At $15,900 this is well under market. FRANK OLIVER, 386-3231 or 383-6904.

FAMILY HOME
6 Bedrooms
3 Bathrooms
This 18 year old stucco home has the above plus a tremendous LR with heatilator F.P., separate DR and a large kitchen with eating area. Recently ww carpeted rec room with new wet bar and cabinets. OOM heat. 60 gal. HW tank, 200 amp service. Drive-in garage. 70x130 fully landscaped grounds with rock patio and fruit trees. Richmond-Haultain area. Don't miss this exceptional property.
ONLY $32,500
Bob Garside City Trust 383-4141

VICTORIA OR UP ISLAND
Save $$$ let us build your 3 bedroom home on your lot.
Large living and dining room, modern kitchen, bath and ensuite. Full basement suitable for 2 more bedrooms. Sundeck and carport. $18,815.
3 different proven plans
Can also work to your own blueprints
Estimates free
384-8525 (24 hours)
or write
3 M International Ltd.
631 Fort Street
Victoria, B.C.

DROP EVERYTHING
Except the dishes and be the first to see this lovely home in a good location. How about these features: 3 bedrooms, no steps, Sep. utility room off bright kitchen, large 75x166 lot and only $21,500. Call now, it shouldn't last long. Ray Morrison, City Brokerage Ltd., 386-3547 anytime.

$16,800 FULL PRICE
3 bedrooms. 200 ft. lot with frontage on two streets. New wiring, new electric heat, new electric hot water tank. Completely redecorated inside and out. Phone owner 479-2209.

PRIVATE SALE. ATTRACTIVE 2100 sq. ft. character home in good area. $31,500. 592-3683.

250 HOUSES FOR SALE

RITHET'S
for Real Estate Insurance Appraisals

MT. NEWTON
10 ACRES VALLEY VIEW
Near-new rancher. Upper level consists of 3 bedrooms, living room, dining room, cabinet kitchen with dishwasher and garburator. 2 bathrooms, full-length sundeck, etc. lower level has 3 bedrooms, rec. room, extra bathroom, etc. This property is fully fenced and has a 5-stall barn with tack room and storage area. There is also a 100'x200' riding ring.
PRICE $115,000
For further information and appointment to view call: TED WILKINSON OR OLIVER DOUGLAS at 382-4251 anytime.

OWNER TRANSFERRED
Saanich 1 acre, view and income with 5-year-old quality rancher. 1,500 sq. ft. brick and frame. Oak floors. Hot water heat. Double plumbing. Sep. D. Room, fully plastered and insulated. Finished rec. room with fireplace. Bright basement planned for 1200 sq. ft. legal suite. Sep. laundry room and new quality heated greenhouse. 2-car garage. See this new exclusive now with Edw. C. Clark, 382-4251, 598-3285.

VICTORIA REALTY LTD.
3477 SAANICH RD.
386-3585

—OPEN HOUSE
—2401 WILCOX TERR.
—SAT. 1:30-4:00
—CENTRAL SAANICH
—TREED SETTING
—$38,500
Lovely one-year-old, spacious 3-bedroom deluxe home. Situated on a choice treed lot in a high location off TANNER ROAD at the corner of RUDOLPH RD. Many extra features including quality carpet, Lennox air conditioner. Living Rm. has floor-to-ceiling fireplace, dining Rm. with large sundeck. Bright spacious kitchen, 5-Pce. colored bathroom, plus en-suite off master Bdrm. A REAL CHARMER. Owner transferred, a must to view. MLS No. 2530. For prior viewing call DON MUNRO, 386-3585. Res. 477-1705.

—OPEN HOUSE
—1127 LANDS END RD.
—SAT. 1-4:30
Lovely ½ acre treed lot
Rustic Exterior with stone facing and shake roof.
Open beamed living-dining rm.
3 large bedrooms.
Broadloom throughout.
$44,200
Colin Munro, 386-3585

—OPEN HOUSE
—SAT. 1:30-5 P.M.
—795 TULIP STREET
Ideal 4-bedrm family home. Nice L.R. with WW carpet. Spacious kitchen. Basement. Large lot with a view. Vacant. See inside! Asking $23,900. Leo Van Dyk, 386-3585.

BLOCK BROS
Colwood
1949 Sooke Road
478-5561

COLWOOD
THE BEAUTIFUL
Situated in new subdivision close to schools and shopping is this attractive 6 months new cathedral entrance 3 BR home. Features a spacious LR with used brick floor to ceiling fireplace. Glass doors between LR and DR. Eating area in well-designed kitchen. Carpeted throughout 1¼ baths. Full basement. View now — Olive Webber, 478-5561 or 478-7733 or Vi Berringer, 478-5561 or 385-3693.

COLWOOD AREA
NEW HOME
One month to completion 3 bdrm 2 sets of plumbing full basement WW shag throughout. Stone FP in large living room, large sundeck and ample parking. Low down payment on FP $25,000. Bob Paul 478-5561 or 478-2477.

SNUG AS A BUG
Only $18,500 will put you into this one-bedroom home in Gorge district. Imaginatively decorated. Oil furnace. ML. Vi Berringer, 385-3693, Olive Webber, 478-7733 or 477-5561.

OPEN HOUSE
OPEN HOUSE
SATURDAY 1-4 P.M.
116 MEDANA STREET
(Between Niagra and Simcoe)
JAMES BAY
VERY SPECIAL
Old world charm and character is something you cannot build today, but this lovely older home with gracious entertainment areas, several bedrooms, full basement and nice shrubbed small grounds. Is ideal for those who appreciate being in a happy home within walking distance of the sea and park and not too far from town. For just $24,900 this is one the nicest buys on the market. Come inside. Act now. For preview showing call ROBERT YOUNG, 384-3594 or 383-4124 anytime. Park Pacific Investments Ltd.

SEAVIEW
POST AND BEAM
Architect Designed
BEAUTIFUL HOME
Hot Water Heating
$42,500
W. G. MOORE
RES. 658-8681 OFF. 386-3231
Block Bros. Realty
1800 Blanshard St.

BY OWNER
OPEN HOUSE
SAT. - SUN., 12 P.M. - 5 P.M.
960 FURBER RD., LANGFORD
Excellent 3-BR family home, 2 years old, completely redecorated. Beautiful oak floors throughout. Full basement, with 4 rooms partly completed. LR with fireplace, DR and kitchen with beautiful Crestwood cabinets. Clear title. Asking $26,700. Call 477-4594 or 478-5785.

Byron Price
and Associates Ltd.
1314 QUADRA 385-2453

GORDON HEAD
New NHA home — Winner of Merit Award Design. Large Living rm and guest size dining rm. Kitchen with family rm combined. 3 large bedrooms. 3 sets of plumbing. Full price $33,900. Phone Victor Wong, 385-2458 or 479-6569.

THREE BDRM., NEAR NEW family home in best area, friendly Fairfield. Price firm at $34,500. Humphrey Golby at J. A. Henderson Realty Ltd., 385-9741 or 592-6730 anytime.

250 HOUSES FOR SALE

JACK MEARS
OAK BAY REALTY LTD.
"The Professional People"

OPEN HOUSE
LANGFORD
2838 KARR RD.
SAT. 1:30-4:30
A family home with many fine features. 1½ years old. Quality wall-to-wall in living room with Georgia marble fireplace. Large covered sundeck, safe for children, off dining room. Hardwood floors. 3 bedrooms. 1 or 2 bedrooms in full basement with family room. Large fenced lot. Spacious driveway — parking area for vehicles, boat, trailer. $27,900. Call: JOHN HOLMS at 386-2291 or 652-1702.

OPEN HOUSE
COLWOOD
3122 CARRAN ROAD
SAT. 1:30-4:30
Near new. Well planned 3-bedroom home. A Unique fireplace in living room. Sundeck off dining room. Compact handy kitchen with breakfast nook. Full high basement with 4th bedroom nearly completed and bathroom roughed in. In an atmosphere of quiet seclusion. $27,800. Call: ROY GOULD at 386-2291 or 384-1563.

DOWNTOWN OFFICE
201-727 JOHNSON ST. 386-2291

GLANFORD
VIEWS THAT GO FOREVER
2 bedrooms plus 1 down. 1½ bathrooms, living room with fireplace, dining room, fully modern kitchen with eating area, large sundeck off dining room, full high basement, all appliances included, large 7½% mortgage, all this for a full price of $30,000. For viewing please contact JON DAVIS at 386-2291 or 385-7371 or BUD O'CONNOR at 386-2291 or 479-6719.

TRADES WELCOMED
Older but very nice. 3 bedrooms, living room with fireplace, separate dining room, large kitchen with eating area, full basement, and only for the full price of $18,500, generous terms. Call: JON DAVIS at 385-7371 or 386-2291 or BUD O'CONNOR at 479-6719 or 386-2291.

ESQUIMALT
NADEN
Needs redecorating. Good possibilities. 3 bedrooms. Roof, plumbing and furnace okay. Basement. Zoned R3. Unfortunately on busy street. $16,500. Call: JOHN HOLMS at 386-2291 or 652-1702.

GORDON HEAD
SHELBOURNE
Close to all conveniences. A true family home with gleaming hardwood floors, large living room and 5 bedrooms. Possible in-law suite in full, ground level developed basement. Includes small greenhouse. Quiet no-thru street. MLS. $34,000. Call: JOHN HOLMS at 386-2291 or 652-1702.

SIDNEY
Nearly new 2-bedroom home. Attractive inside and out. Living room with feature fireplace. Dining room. Cabinet kitchen and large breakfast nook. Large 4-piece vanity bathroom. Full, ground-level basement with 3rd bedroom or office. 2-piece bathroom. In basement. Wrap-around sundeck. No-thru road in good neighborhood. $28,600. Call: JOHN HOLMS at 386-2291 or 652-1702.

HIGH QUADRA
A home for the discriminating buyer. 4 years old. Lovely hardwood floors. Bay window and fireplace in large living room. Sundeck off dining room. Luxurious cabinet kitchen. 3 bedrooms. Attractive family room in full basement. Close to schools. Pleasant, quiet neighborhood. $33,500. Call: JOHN HOLMS at 386-2291 or 652-1702.

COLWOOD
Distinctive 3-bedroom, full basement home. 2½ years old. Combination of glazed brick and stucco exterior with cedar shake roof. Old brick fireplace in living room. Sundeck off dining room. Hardwood floors. Large family room. No-thru street of good quality homes. MLS $33,900. Call: JOHN HOLMS at 386-2291 or 652-1702.

OAK BAY OFFICE
2194 Oak Bay Avenue 598-3321

CLOSE TO OAK BAY CENTRE
2-bedroom home, over 1,300 square feet. Living room with fireplace, separate dining room, separate garage. Ideal for retired couple. Asking price is $32,300. Contact HAROLD WHILEY at 598-3321 or 592-2798.

NEW LISTING
WINDSOR PARK AREA
This 3-bedroom Oak Bay home has an extra room plus rec room in the large high ceiling basement. Something extra is an area for a wine cellar or preserves. The main floor consists of a living room, dining area, kitchen with nook, 3 bedrooms and a 4-piece bathroom. The tidy lot has an asphalt driveway to a separate carport. Freshly decorated in subtle colors. Priced to sell at $30,800. Trades welcome. Phone JIM AMES at 598-3321 or 385-5088.

DON'T MISS THIS CHANCE
An immaculate 3-bedroom, basement home handy to the Jubilee Hospital for only $21,900. Wall-to-wall throughout. Large utility room plumbed for washer and dryer. Ample storage space. Fenced yard with patio and work shed. To view this new exclusive listing call DENNIS BERR at 598-3321 or 479-5724.

NEW HOME NEAR UNIVERSITY
$31,900. For this brand new home with 7 days possession. Wall-to-wall carpeting. 3 bedrooms, en suite off master. Bathroom. Kitchen, full basement. Convenient to shopping centres and transit. To view call RUTH BENNETT 598-3321 or 592-6257. MLS.

$57,500—UPLANDS PARK
Architect designed superb built house in immaculate condition. Large living room, separate dining room and den, bedrooms, 2 bathrooms. Very modern kitchen with eating area and access to sundeck. Fully developed basement with large rec. room with fireplace and bar, 2 extra bedrooms, well maintained garden, sprinkler system, double carport. Ideal for family and entertainment. To view call JOHN BARNES at 598-3321 or 592-4243. MLS.

PICTURESQUE!
A home (coach house) charm and character from the Dunsmuir days that has been professionally up-dated for today's living.
Main floor — large entrance hall
Large living room and music room featuring a floor-ceiling fireplace.
Modern kitchen with utility and ½ bathroom off.
Large family room with fireplace.
Den or fifth bedroom.
Powder room.
Upstairs—Up a large spiral stairway.
Four good bedrooms and bathroom.
Including wall-to-wall carpet, period fixtures, dishwasher, garbage disposal, etc. Located on a quiet cul-de-sac. A beautiful secluded easily maintained garden. Early possession. $69,000. Appointments only. PETER NASH at 598-3321 or 592-3473.

UNIVERSITY AREA
2029 CEDAR HILL CROSS RD. OVERLOOKING BEAUTIFUL TREED AREA OF UNIVERSITY GROUNDS. 3 BEDROOMS, EN SUITE PLUMBING, CATHEDRAL CEILING, W-W CARPET, DOUBLE CARPORT, SHAKE ROOF. WELL LOCATED FOR SCHOOLS AND RACQUET CLUB — $43, CHARLES MORRIS, 384-4224 REESON AND PINCH HOMES BUILDERS AND DEVELOPERS

0 HOUSES FOR SALE

RITHET'S

for Real Estate Insurance Appraisals

MT. NEWTON
10 ACRES VALLEY VIEW

ear-new rancher. Upper level onsists of 3 bedrooms, living oom, dining room, cabinet kitchen ith dishwasher and garburator. 2 athrooms, full-length sundeck, c. lower level has 3 bedrooms, c. room, extra bathroom, etc. his property is fully fenced and as a 5-stall barn with tack room nd storage area. There is also a 00'x200' riding ring.
PRICE $115,000
or further information and appointment to view call: TED WILINSON OR OLIVER DOUGLAS 382-4251 anytime.

OWNER TRANSFERRED

aanich 1 acre, view and income ith 5-year-old quality rancher. 500 sq. ft. brick and frame. Oak oors. Hot water heat. Double lumbing. Sep. D. Room, fully plas ered and insulated. Finished rec. oom with fireplace. Bright basement planned for 1200 sq. ft. legal uite. Sep. laundry room and new uality heated greenhouse. 2-car arage. See this new exclusive ow with Edw. C. Clark, 382-4251, 98-3285.

VICTORIA REALTY LTD.
3477 SAANICH RD.
386-3585

—OPEN HOUSE
—2401 WILCOX TERR.
—SAT. 1:30-4:00
—CENTRAL SAANICH
—TREED SETTING
—$38,500
Lovely one-year-old, spacious 3-bedroom deluxe home. Situated on a choice treed lot in a high location off TANNER ROAD at the corner of RUDOLPH RD. Many extra features including quality carpet, Lennox air conditioner. Living Rm. has floor-to-ceiling fireplace, dining Rm. with large sundeck. Bright spacious kitchen, 5-Pce. colored bathroom, plus ensuite off master Bdrm. A REAL CHARMER. Owner transferred, a must to view. MLS No. 2530. For prior viewing call DON MUNRO, 386-3585. Res. 477-1705.

—OPEN HOUSE
—1127 LANDS END RD.
—SAT. 1-4:30
Lovely ½ acre treed lot
Rustic Exterior with stone facing and shake roof.
Open beamed living-dining rm.
3 large bedrooms.
Broadloom throughout.
$44,200
Colin Munro, 386-3585

—OPEN HOUSE
—SAT. 1:30-5 P.M.
—795 TULIP STREET
Ideal 4-bedrm family home. Nice L.R. with WW carpet. Spacious kitchen. Basement. Large lot with a view. Vacant. See inside! Asking $23,900. Leo Van Dyk, 386-3585.

BLOCK BROS
Colwood
1949 Sooke Road
478-5561

COLWOOD
THE BEAUTIFUL
Situated in new subdivision close to schools and shopping is this attractive 6 months new cathedral entrance 3 BR home. Features a spacious LR with used brick floor to ceiling fireplace. Glass doors between LR and DR. Eating area in well-designed kitchen. Carpeted throughout 1¼ baths. Full basement. View now — Olive Webber, 478-5561 or 478-7733 or Vi Berringer, 478-5561 or 385-3693.

COLWOOD AREA
NEW HOME
One month to completion 3 bdrm 2 sets of plumbing full basement WW shag throughout. Stone FP in large living room, large sundeck and ample parking. Low down payment on FP $25,000. Bob Paul 478-5561 or 478-2477.

SNUG AS A BUG
Only $18,500 will put you into this one-bedroom home in Gorge district. Imaginatively decorated. Oil furnace. ML. Vi Berringer, 385-3693, Olive Webber, 478-7733 or 477-5561.

OPEN HOUSE
OPEN HOUSE
SATURDAY 1-4 P.M.
116 MEDANA STREET
(Between Niagra and Simcoe)
JAMES BAY
VERY SPECIAL
Old world charm and character is something you cannot build today, but this lovely older home with gracious entertainment areas, several bedrooms, full basement and nice shrubbed small grounds. Is ideal for those who appreciate being in a happy home within walking distance of the sea and park and not too far from town. For just $24,900 this is one the nicest buys on the market. Come inside. Act now. For preview showing call ROBERT YOUNG, 384-3594 or 383-4124 anytime. Park Pacific Investments Ltd.

SEAVIEW
POST AND BEAM
Architect Designed
BEAUTIFUL HOME
Hot Water Heating
$42,500
W. G. MOORE
RES. 658-8681 OFF. 386-3231
Block Bros. Realty
1800 Blanshard St.

BY OWNER
OPEN HOUSE
SAT.-SUN., 12 P.M.-5 P.M.
960 FURBER RD., LANGFORD
Excellent 3-BR family home, 2 years old, completely redecorated. Beautiful oak floors throughout. Full basement, with 4 rooms partly completed. LR with fireplace, DR and kitchen with beautiful Crestwood cabinets. Clear title. Asking $26,700. Call 477-4594 or 478-5785.

Byron Price
and Associates Ltd.
1314 QUADRA 385-2453

GORDON HEAD
New NHA home — Winner of Merit Award Design. Large Living rm and guest size dining rm. Kitchen with family rm combined. 3 large bedrooms. 3 sets of plumbing. Full price $33,900. Phone Victor Wong, 385-2458 or 479-6569.

THREE BDRM., NEAR NEW family home in best area, friendly Fairfield. Price firm at $34,500. Humphrey Golby at J. A. Henderson Realty Ltd., 385-9741 or 592-6730 anytime.

250 HOUSES FOR SALE

JACK MEARS
OAK BAY REALTY LTD.
"The Professional People"

OPEN HOUSE
LANGFORD
2838 KARR RD.
SAT. 1:30-4:30
A family home with many fine features. 1½ years old. Quality wall-to-wall in living room with Georgia marble fireplace. Large covered sundeck, safe for children, off dining room. Hardwood floors. 3 bedrooms, 1 or 2 bedrooms in full basement with family room. Large fenced lot. Spacious driveway — parking area for vehicles, boat, trailer. $27,900. Call: JOHN HOLMS at 386-2291 or 652-1702.

OPEN HOUSE
COLWOOD
3122 CARRAN ROAD
SAT. 1:30-4:30
Near new. Well planned 3-bedroom home. A Unique fireplace in living room. Sundeck off dining room. Compact handy kitchen with breakfast nook. Full high basement with 4th bedroom nearly completed and bathroom roughed in. In an atmosphere of quiet seclusion. $27,800. Call: ROY GOULD at 386-2291 or 384-1563.

DOWNTOWN OFFICE
201-727 JOHNSON ST. 386-2291

GLANFORD
VIEWS THAT GO FOREVER
2 bedrooms plus 1 down. 1½ bathrooms, living room with fireplace, dining room, fully modern kitchen with eating area, large sundeck off dining room, full high basement, all appliances included, large 7½% mortgage, all this for a full price of $30,000. For viewing please contact JON DAVIS at 386-2291 or 385-7371 or BUD O'CONNOR at 386-2291 or 479-6719.

TRADES WELCOMED
Older but very nice. 3 bedrooms, living room with fireplace, separate dining room, large kitchen with eating area, full basement, and only for the full price of $18,500, generous terms. Call: JON DAVIS at 385-7371 or 386-2291 or BUD O'CONNOR at 479-6719 or 386-2291.

ESQUIMALT
NADEN
Needs redecorating. Good possibilities. 3 bedrooms. Roof, plumbing and furnace okay. Basement. Zoned R3. Unfortunately on busy street. $16,500. Call: JOHN HOLMS at 386-2291 or 652-1702.

GORDON HEAD
SHELBOURNE
Close to all conveniences. A true family home with gleaming hardwood floors, large living room and 5 bedrooms. Possible in-law suite in full, ground level developed basement. Includes small greenhouse. Quiet no-thru street, MLS. $34,000. Call: JOHN HOLMS at 386-2291 or 652-1702.

SIDNEY
Nearly new 2-bedroom home. Attractive inside and out. Living room with feature fireplace. Dining room. Cabinet kitchen and large breakfast nook. Large 4-piece vanity bathroom. Full, ground-level basement with 3rd bedroom or office. 2-piece bathroom in basement. Wrap-around sundeck. No-thru road in good neighborhood. $28,600. Call: JOHN HOLMS at 386-2291 or 652-1702.

HIGH QUADRA
A home for the discriminating buyer. 4 years old. Lovely hardwood floors. Bay window and fireplace in large living room. Sundeck off dining room. Luxurious cabinet kitchen. 3 bedrooms. Attractive family room in full basement. Close to schools. Pleasant, quiet neighborhood. $33,500. Call: JOHN HOLMS at 386-2291 or 652-1702.

COLWOOD
Distinctive 3-bedroom, full basement home. 2½ years old. Combination of glazed brick and stucco exterior with cedar shake roof. Old brick fireplace in living room. Sundeck off dining room. Hardwood floors. Large family room. No-thru street of good quality homes. MLS $33,900. Call: JOHN HOLMS at 386-2291 or 652-1702.

OAK BAY OFFICE
2194 Oak Bay Avenue 598-3321

CLOSE TO OAK BAY CENTRE
2-bedroom home, over 1,300 square feet. Living room with fireplace, separate dining room, separate garage. Ideal for retired couple. Asking price is $32,300. Contact HAROLD WHILEY at 598-3321 or 592-2798.

NEW LISTING
WINDSOR PARK AREA
This 3-bedroom Oak Bay home has an extra room plus rec. room in the large high ceiling basement. Something extra is an area for a wine cellar or preserves. The main floor consists of a living room, dining area, kitchen with nook, 3 bedrooms and a 4-piece bathroom. The tidy lot has an asphalt driveway to a separate carport. Freshly decorated in subtle colors. Priced to sell at $30,800. Trades welcome. Phone JIM AMES at 598-3321 or 385-5088.

DON'T MISS THIS CHANCE
An immaculate 3-bedroom, no basement home handy to the Jubilee Hospital for only $21,900. Wall-to-wall throughout. Large utility room plumbed for washer and dryer. Ample storage space. Fenced yard with patio and work shed. To view this new exclusive listing call DENNIS BERRY at 598-3321 or 479-5724.

NEW HOME NEAR UNIVERSITY
$31,900. For this brand new home with 7 days possession. Wall-to-wall carpeting. 3 bedrooms, en suite off main. Bathroom. Kitchen, full basement. Convenient to shopping centres and transit. To view call RUTH BENNETT at 598-3321 or 592-6257, MLS.

$57,500—UPLANDS PARK
Architect designed superbly built house in immaculate condition. Large living room, separate dining room and den, 3 bedrooms, 2 bathrooms. Very modern kitchen with eating area and access to sundeck. Fully developed basement with large rec. room with fireplace and bar, 2 extra bedrooms, well maintained garden, sprinkler system, double carport. Ideal for family and entertainment. To view call JOHN BARNES at 598-3321 or 592-4243. MLS.

PICTURESQUE!
A home (coach house) of charm and character from the Dunsmuir days that has been professionally up-dated for today's living.
Main floor — large entrance hall
Large living room and music room featuring a floor-to-ceiling fireplace.
Modern kitchen with utility and ½ bathroom off.
Large family room with fireplace.
Den or fifth bedroom.
Powder room.
Upstairs—Up a large spiral stairway.
Four good bedrooms and one bathroom.
Including wall-to-wall carpets, period fixtures, dishwasher, garbage disposal, etc. Located on a quiet cul-de-sac. A beautiful secluded easily maintained garden. Early possession. $69,000. Appointments only. PETER NASH at 598-3321 or 592-3473.

UNIVERSITY AREA
2029 CEDAR HILL CROSS ROAD OVERLOOKING BEAUTIFUL TREED AREA OF UNIVERSITY GROUNDS. 3 BEDROOMS, EN-SUITE PLUMBING, CATHEDRAL CEILING, W-W CARPET, DOUBLE CARPORT, SHAKE ROOF. WELL LOCATED FOR SCHOOLS AND RACQUET CLUB — $43,900. CHARLES MORRIS, 384-4224 OF REESON AND PINCH HOMES — BUILDERS AND DEVELOPERS.

250 HOUSES FOR SALE

CANADA PERMANENT
ON DOUGLAS AT FORT
386-1361
OPEN 'TIL 8, SAT. 'TIL 4:30

OPEN HOUSE
2031 FREDERICK NORRIS
OAK BAY
SAT. 1:30-4:30
$51,900. This delightful home, located in a prestige area is being offered at a sacrifice price. 4 or 5 bdrms, 2 fireplaces, 3 bathrms. dble drive-in garage and much more. SID HASLAM, 477-1994 or GRAY LAITE 656-5267 or 386-1361.

OCEAN VIEW ¾ ACRE
FOUR BRDROOMS
$61,500 SWIMMING POOL
One of the finest family homes on todays market, full basement with rec. room. 2½ baths. large kitchen. Extra quality building materials throughout, 3 years old. This is a must to view if this is your price range. Call GRAY LAITE, 656-5267 or 386-1361.

MUST BE SOLD
$23,900
Owner will listen to reasonable offers on this 4 bdrm home. Dble. plumbing. Stucco exterior. Part basement. Good roof, wiring, copper plumbing and almost new electric water heater. Good quality shag carpet. Excellent accommodation for a growing family. Your low down payment may take this house. 592-2647. MARY WOOD. 386-1361.

OAK BAY BORDER
$29,970 Retirement dream home. 2 bdrm, 1½ baths, no step, easy care lot, immaculately clean and bright. Only 6 yrs. old approx. Don't miss this one. VICTOR M. SMITH, 383-8593 or 386-1361.

JAMES BAY
$15,500 — 3 bdrms, LR, DR, recent wiring, plumbing, good furnace, low taxes.
$16,900 — 3 bdrms, full basement, LR, DR, recent wiring, plumbing and low taxes. Starter.
$27,900 — 4 bdrms, LR, DR, Close to sea, good lot for holding. MLS. CALL VICTOR M. SMITH, 383-8593 or 386-1361.

COLWOOD LAKE ESTATES
SPACIOUS — IMMACULATE
Offering semi-seclusion in a beautiful natural treed setting this charming home has 3 bdrms, en suite plumbing and a full basement. There is a large sundeck off the bright and cheery kitchen and the 75x150 ft. lot could be the home gardener's delight. Priced at $33,000. KEN WRIGHT, 598-2183 or HARRY WOOD, 592-2647 or 386-1361.

STARTING OUT?
You can do so with about $3,000 down. Appealing home of 1,000 sq. ft. with 2 bdrms and extra one in full high basement. Good yard for children. to play in. Near Tillicum School. Asking $23,500. Call JOHN DUNICK, 386-1361 or 382-1671 to see it.

REDUCED TO $59,900
AN EXCEPTIONAL HOME
Vendor says sell and this quality home is reduced from $65,000. Located at south Oak Bay border, on beautifully landscaped 1-3 acre, 1800 sq. ft. on main, full basement, 3 inside fireplaces and 1 outside, 2½ baths, extra large rooms and just 16 years old. An outstanding buy. To view please phone GRAY LAITE, 656-5267 or 386-1361.

OAKWINDS
University Heights $47,500. Beautiful 1437 sq. ft home of deluxe quality. 3 bdrms, 2 fireplaces, 2 bathrms, large sunny sundeck area, meticulously landscaped property. Excellent financing available. SID HASLAM, 477-1994 or 386-1361.

ACTION! ACTION!
Price is $22,000 but make an offer on this home in Langford. Over 1,400 sq. ft. 4 lge bdrms, living rm with fireplace. Lge lot. Try your financing. MLS. FRANK ALLEN, 478-4807 or 386-1361.

EXTRA, EXTRA, EXTRA!
HOME PLUS SUITE!
Mt. Tolmie area, 12-yr-old split-level home. 3 bdrms, beamed living rm with floor-to-ceiling fireplace. Bright kitchen with built-in oven and range. Plus a self-contained in-law suite. Plus a lge see heated workshop and garage. All for $35,000. MLS. FRANK ALLEN, 478-4807 or 386-1361.

HARO STRAITS VIEW
NEAR UPLANDS GOLF
ONE-OWNER HOME
A prize winner, built with only quality materials for present owner. Open beam plan, full basement, rear garden backs on university land. Many built-ins and extras. $57,900. GRAY LAITE, 656-5267, or SID HASLAM, 477-1994 or 386-1361.

SEA-VIEW PROPERTY
CORDOVA BAY
NEW LISTING
Fabulous 1610-sq-ft 3 or 4-bdrm home, 2 fireplaces, 2 bathrms, 20x19 kitchen, family room and many more beautiful features. Must be seen to appreciate the price of $45,900. SID HASLAM, 477-1994 or 386-1361. MLS.

BATEY'S BULLETIN!
RARE MOUNT TOLMIE!
GRACIOUS, SUBDIVIDABLE
First time on market. Almost an acre on Mayfair. Sweeping views. Treed, gardened, tennis-courted. Lovely older 4-BR plus den home in excellent condition. Won't last at $74,900 for the whole package with multi-lot potential! Personal viewing, exclusive. Dick Batey, 386-1361 or 592-4607.

BATEY'S BULLETIN!
UNIQUE STUD-FARM!
GOOD REVENUE POTENTIAL:
THREE TWO-ACRE LOTS.
New on market, Brentwood area. Six acres in three legal parts. Fine, modern, 3-BR home. Superb 70x30 stables and storage loft and tack room. Show ring and cross-fencing. Year-round stream! Wonderful opportunity for money-making by horse-loving family! Full price only $74,000. Personal viewing, exclusive. Dick Batey, 386-1361 or 592-4607.

BATEY'S BULLETIN!
UPLANDS OPPORTUNITY!
SWIMMING POOL BONUS!
Close by Uplands golf clubhouse, here's family-sized space... and grace... set on very large treed lot. Exceptional entertaining capacity! Vast LR-DR, plus big-bash-sized wet-barred rec-room! 4 BRs and giant workshop! All in as-new condition. Full price, MLS, only $72,500. Dick Batey, 386-1361 or 592-4607.

BATEY'S BULLETIN!
SOUTH OAK BAY JEWEL!
ULTIMATE LUXURY!
Almost 1½ acres super-sea-view, lovingly-landscaped, sprinklered, land... with elegant great swimming pool... all as setting for custom-crafted 3-BR-plus-Den home of quality and distinction! Beautiful separate dining room and gracious great living room. Undeniably, one of our area's most beautiful and scenically-sited homes! $96,000. M.L.S. Personal viewing, Dick Batey, 386-1361 or 592-4607.

JUBILEE JUBILATION!
WOWEE $17,900
It's not pretty and it needs some paint but it's sound and good accommodation. 3 bdrms. on one floor, full basement, oil furnace, copper plumbed, new roof and gutters. Hurry, Hurry!! FRANK ALLEN 478-4807 or 386-1361, Canada Permanent.

VIC WEST — 3 PLEX
3 self-contained suites. No vacancies 4 years. Close to all amenities, excellent holding property. Good repair throughout showing 12% on investment. Price only $21,500. Convenient terms available. Call anytime, O. K. SPRINGER, 386-7147 or 386-1361.

UNIVERSITY HEIGHTS
Excellent home for a large family. Has 3 bdrms up and full basement. 3 sets of plumbing. On no-through-traffic street and close to schools, shopping and all amenities. Immediate possession. Priced at $34,500. WM. SANDERS, 477-6802 or 386-1361.

GORGE AREA
Just a lovely and adorable 2-bdrm stucco bungalow. It's in excellent condition throughout. A spacious LR with fireplace and shag rug w-w. 1 bdrm finished in basement, plumbed for w-d. Priced at only $23,500. Call OSCAR SPRINGER, 386-7147 or 386-1361.

NEW LISTING
OAK BAY!
Call now. This one will sell very quickly! 2 bdrms with in-law suite. Hurry, Hurry! JOHN DUNICK 382-1671 or 386-1361.

250 HOUSES FOR SALE

CANADA PERMANENT
ON DOUGLAS AT FORT
386-1361
OPEN 'TIL 8, SAT. 'TIL 4:30

TILLICUM GORGE
MUST BE SOLD
Immediate possession. Spacious 4-5 bdrm home with 1½ baths. Lovely w-w shag in comb. LR and DR and hall. Spacious Kit. Dble garage. Sacrificing for $23,900. IRMA KULIGOWSKI (MLS) 477-1096 or 386-1361.

WHITTOME'S
4520 West Saanich Road
Royal Oak Branch
479-1667

OPEN HOUSE
SAT. 1:30-4:30
8521 BEXLEY TERRACE — OFF AMITY DRIVE
SPACIOUS 4 BEDROOMS
AMID NATIVE FIR TREES
1¼ acres and over 1,900 sq. ft. of living area, large bedrooms, 20-ft. living room, carpeting and extensive panelling, developed basement, 1½ baths and for the gardener there is a large heated greenhouse and loads of parking space. Priced at $36,900. One lot could be subdivided. In attendance 479-1667 TED CHARTRES 385-5508

$19,900
.41 Acre
Possible VLA
Fully modernized for trouble-free living, this minimum care, no-step, 2-BR home will suit both young and old. Carpeted living room, bright cushion-floor kitchen with eating area, new utility room addition leading into large workshop-garage. Large treed lot with fruit trees. Close to shops and Colwood Community Hall.
MRS. C. ATKINS
479-1667 479-5427

½ Acre Waterfront
Secluded—Wooded
On beautiful Portage Inlet, an almost new home, at a PRICE YOU CAN AFFORD! Enjoy beautiful sunsets from this large SUNDECK, which is right off the FAMILY SIZE dining room — VERY attractive, SPACIOUS living room with floor-to-ceiling fireplace. BIG eating space in the SMART kitchen with built-in range and oven. THREE good size bedrooms on the main floor, large 4-pce. bathroom — On the lower floor (above the garden) are a COMPLETELY FINISHED RUMPUS ROOM with ADDITIONAL guest-size bedroom and bathroom with shower. BIG workshop PLUS large storage. PLEASE DON'T ask for driveby, you'll NEVER find it, and furthermore the owners would not want strangers to drive down the 250 ft. long (almost hidden) driveway. An unbelievable price for this type of accommodation, ONLY $44,500 — Clear title but good financing available.
JOHN BISHOP
479-1667 (24 Hrs.) Res. 656-2308

1 Mile to Sidney
Large Wooded Lot
Just 5 minutes to SHOPS, SCHOOLS, ETC., yet located in a quiet area of all fine homes. TUDOR TYPE, with attractive living room with BRICK fireplace — sep. dining room, lovely kitchen opens to large sundeck. THREE bedrooms on the main floor, master has lge. walk-in closet and bathroom. FULL HIGH basement with 6 large windows, extra bathroom roughed in. Laundry, washer and dryer hookup. Space for in-law suite or extra rooms. BEST CONSTRUCTION! AN HONEST-TO-GOODNESS VALUE for ONLY $28,500.
JOHN BISHOP
479-1667 (24 Hrs.) RES.: 656-2308

Large — Secluded
Architect Designed
Truly the MOST AMAZING home in this area, near beautiful LANDSEND. Built all around a lovely TOPLESS PATIO which overlooks a GRAVEL COURT. 2300 sq. ft. on the MAIN FLOOR — 36 ft. living room, HUGE master bedroom with en-suite FULL bathroom and BIG dressing room. TWO more LARGE bedrooms and a BIG two-basin bathroom — built-in laundry — CRESTWOOD kitchen opens to LARGE family room with accommodation for SWEDISH fireplace and, on the other side a large FORMAL dining room — 4 bathrooms in all. A FULLY FINISHED RUMPUS ROOM AND A BIG SAUNA WILL BE INCLUDED IN THE FIRM PRICE (a BARGAIN!) of $54,500.
JOHN BISHOP
477-1667 (24 hrs) Res.: 656-2308

Large Old Home
Well Renovated
In the FERNWOOD AREA near Vic High, this excellent 3-bedrm. home has had "THE WORKS", NEW wiring, NEW copper plumbing, NEW extra bathrm., NEW roof, NEW stucco, NEW brick fireplace, NEW furnace, NEW hot water tank, ALL THIS was done within the last 7 yrs. that the owner, a building contractor, lived here. Now tenanted at $185 per mo. The price of $21,900 is truly GOOD VALUE. The lot is not large but in GOOD condition, all fenced and NICE flowers and shrubs. DRIVE BY at 1270 Balmoral (Corner Camosun) but DON'T disturb the tenants! Call:
JOHN BISHOP
479-1667 (24 Hrs.) Res.: 656-2308

Swan Lake View
Modern, Close In
Surrounded by good homes in a HIGH VIEW LOCATION — MUST BE SOLD at once. Lovely large kitchen with AMPLE eating space — Good sep. dining room — BIG living room with COZY fireplace. TWO bedrooms on the main floor, PLUS another one partly finished in the FULL HIGH basement. RUMPUS ROOM also partly finished. DRIVE-IN garage. For a QUICK SALE offered at ONLY $26,900. Mortgage of $15,000 may be assumed or can be refinanced. HURRY FOR THIS ONE!
JOHN BISHOP
479-1667 (24 Hrs.) Res. 656-2308

SECLUSION PLUS
CHECK THESE FEATURES
—1½ Acres, 4-Mile-Circle.
—Lge. 4-Bdrm Family Home.
—2-Bdrm Rental Cottage.
—Terrific View Over City.
—High Rock and Low Pasture.
—Close to Bus, School, Shops.
—Good Holding Property.
—Full Asking Price, $85,000.
To View By Apt. Call
479-1667 or 479-6648
BILL ANDERSON

EXCELLENT BUY
This immaculate home offers:
1—3 bedrooms, possible fourth.
2—Living room and Rec. room with fireplaces.
3—Modern kitchen — dining room plus a nook.
4—3 bathrooms — workshop and utility room.
5—Luxury living and well priced at $39,900.
Call DON ANDERSON 479-1667

J. H. Whittome and Co. Limited
Royal Oak Branch

SIDNEY
OPEN HOUSE 1:30-4:30 P.M.
9549 Canora Road and 2027 Weiler, Saturday and Sunday. Buy direct from builder and save. Split level, 3 bedrooms, with carport, $27,900. Look and compare. From Victoria turn left off Pat Bay Highway and right to Canora Road. Go 7 blocks to Weiler or Phone Mike 656-4066 or Victor 656-4003 anytime.

W. J. LINDSAY LTD.
Royal Oak Shopping Centre
479-7111 658-5040

250 HOUSES FOR SALE

National Trust
SINCE 1898

HILLSIDE
SHOPPING CENTRE

ONLY ONE VALUE
LIKE THIS IN TOWN
DON'T MISS OUT!
FEATURING:
—Olympic and water view.
—VLA sized property.
—Over 1200 square feet.
—In-law suite for extra revenue.
—7¼ per cent mortgage.
—Family home with many extra features that should be seen.
—Asking $42,900.
FOR VIEWING PLEASE CALL
SYL SHUMKA
Off: 386-2961 Res: 385-7373

SECLUSION
$37,500, 3 BEDROOMS
Close to University, off Arbutus. A perfect spot for a family of three. Large L.R. 2 spring fed pools. Close to sea. It is a nice area. I live close by and should know. Call GORDON HUTTON to view, 477-3953.

BROADMEAD DRIVE-BY
4617 AMBLEWOOD
ULTRA MODERN RANCHER
—New MLS Listing
—One level family home
—Kitchen appliances included
—Fabulous master bedroom
—Dream double sized kitchen
—Large adjoining family room
—Plus 25' party-games room
—Owner transferred—Must sell.
Price $65,000. Terms
TED BOWDEN 479-1479

DOWNTOWN
1280 DOUGLAS
388-5451

Western HOMES Ltd.
817 FORT ST. 382-2157

NEW 3 BDRM HOME
TRY $1,000 DOWN
BEAUTIFUL NEW HOME ON QUIET CUL-DE-SAC. SPACIOUS LIVING ROOM WITH FIREPLACE. WALL-TO-WALL THROUGHOUT. EN-SUITE BATHROOM OFF LARGE MASTER BEDROOM. LOCATED ON LARGE TREED LOT.
HOWARD MITCHELL
479-4818

FIRST TIME OFFERED
.62 OF AN ACRE
3 OR 4 BEDROOMS
$27,900
IF YOU'RE A GARDENER OR EVEN IF YOU JUST WANT A LITTLE EXTRA ROOM FOR YOUR CHILDREN TO "DO THEIR THING" THEN YOU MUST SEE THIS CHARACTER HOME. THERE'S EVEN AN EXTRA KITCHEN IN THE FULL BASEMENT TO PRESERVE THE FRUIT YOU CAN PICK FROM THE MANY TREES. ALSO IN THE BASEMENT — A 4TH BEDROOM AND A REC. ROOM.
THIS HOME NEEDS A LITTLE BIT OF WORK AND THAT'S WHY ITS PRICED TO SELL. IT'S A BRAND NEW LISTING (ML) AND IT WON'T LAST LONG! ACT QUICKLY!
JOHN E. THOMSON
382-2157 (24 hrs.)

C. M. MONTAGUE
1028 BLANSHARD ST. 384-9318

NOW LOOK HERE!
then come out to
525 TAIT
OPEN HOUSE
SATURDAY 1:30-4:30
Brand new three-bedroom family home in Glanford area. Large living room, in-line dining room; spacious kitchen with eating area. High, full basement ready for development. $28,300 with terms to suit you. Excellent value here, Phone Doug MacKillop, 384-0308.

CITY
$28,900
LARGE FAMILY HOME OR LEGAL DUPLEX (fully rented at present). DRIVE BY 1138 McCLURE but please do not disturb the tenants! Call Florence Mauger for further information and appointment to view, 598-5062 or 384-9318 anytime.

OAK BAY
SEAVIEW
Be KING of your own CASTLE! This impressive residence with surrounding balconies high on an Oak Bay Hill is versatile in every way. PRESENTLY DUPLEXED. Lower level offers ACCOMMODATION FOR THE LARGE FAMILY. Entertainment-size living room, dining room. 5 bedrooms. Double plumbing, family room but just imagine IF YOU COMBINED ALL LEVELS how much space and living area your family would have because the UPPER LEVEL INCLUDES 2 bedrooms, bathroom, kitchen, living room. ALL WITH FANTASTIC VIEW! All this can be yours for just $59,500. Call Florence Mauger, 598-5062 or 384-9318 anytime.

B.C. LAND
AND INSURANCE AGENCY LTD.
922 Government St. 388-5555

SEAFRONT
10 MILE PT.
WATCH THE
SHIPS GO BY
Spacious 3-bedroom bungalow situated in over ½ acre with approximately 200 feet of sea frontage. All main rooms take full advantage of sea and island views. Rumpus room and extra bathroom down. MLS 3011.
Price $70,000
Call Mr. Hope or Mr. Carpenter, 388-5555 anytime.

C. J. McLEOD
REALTY LTD.
2230 OAK BAY AVE.
598-4567

OPEN HOUSE
3000 VALDEZ PLACE
UPLANDS
SAT. 2-4:30 P.M.
OPEN HOUSE
The natural beauty of Uplands Park at your back door. Quality residence for the small family or retired executive desiring privacy. $64,900. Mrs. McLeod, 598-4567.

DEEP COVE BEAUTY
Close to marina — 3 bedroom or 2 and a den — Living room with fireplace, nice dining room, dream kitchen, sundeck, nice setting, full basement. $29,500 with good financing.
IRENE VAN
386-2911 or 384-9191
Homefinders Wall and Redekop Realty Ltd.

Johnston & Co. Ltd. Since 1903
REALTORS — APPRAISERS
1306 Broad 385-2471

OPEN HOUSE, SUNDAY 1-4, 6711 Wallace Drive, Brentwood Bay. Over 1200 sq. ft., 3 bedrooms, 1½ baths, floor-to-ceiling rock fireplace, wall-to-wall carpet. On sewer and water. Asking $31,500. All offers considered. 592-9486.

250 HOUSES FOR SALE

HOMEFINDERS
DOUGLAS ST. 386-2911
BLANSHARD ST. 386-8321

OPEN HOUSE
SATURDAY, FEB. 3
542 Harbinger—Fairfield
2 P.M. - 4 P.M.
See this turn-of-the-century home, gracious reception rooms, 4 bedrooms (room for more), asking $27,900. MLS. JEANNINE KOSSACK in attendance. 386-8321 or 383-7207.

OPEN HOUSE
1122 HILDA
SAT. FEB. 3rd 1-4 P.M.
Come and see this luxury 2-bedroom condominium in beautiful and quiet Fairfield for only $22,900. Dining room, living room, wrap around balcony add up to quiet and secure comfort. Terms are easy and trades accepted.
JACK GREENWOOD —
POLLY HIGGINS 386-2911

OPEN — OPEN — OPEN
SAT. 2-5
196 CREASE — $26,900
See this lovely 3-bedroom home tastefully renovated, full high basement with family room, drive-in garage, all fenced and very nice lot with views. All appliances, rugs and drapes included. Excellent mortgage can be assumed. MLS.
IRENE VAN 384-9191 or 386-2911

OPEN HOUSE
824 HOCKLEY
1-4 P.M.
Out Goldstream to Peatt, left to Hockley. Empty 3 bedroom home waiting for family! Close to schools and golf club. Excellent financing. Take the family for a drive and stop in! More info from SID FREEMAN 386-8321. MLS.

REVENUE PLUS
roomy comfort is yours in this older Fernwood area home. Main floor has large LRM and Dining room with beamed ceilings and F. Place. 1 Bedroom, large kitchen, 4-pce. bath. Upper floor is fully furnished has 5 brms., bathroom, L. room, kitchen, basement has 2 Brms or play rooms, laundry room, work area, plus lots more room. Present Revenue $300 pr. month. Asking $32,500. MLS. Call JACK GREENWOOD to view. 386-2911 or 385-2309.

ESQUIMALT AREA
2-bedroom, basement, very clean priced to sell at $23,900. Buy it now and hold for further revenue development. Site is almost 7,500 sq. ft. of apartment zoned land. Call now. M.L.S.
ROBERT L. PEDEN, 386-2911 or 382-3048

COLWOOD $28,900
New Listing
Really good value. This lovely 3-bedroom home is in a choice location on quiet cul de sac. Large rec. room, drive-in garage, hardwood floors, plus wall-to-wall. It's a beauty! MLS.
AUDREY GRIMSHAW—386-2911

$19,500 — JUBILEE AREA
Look at these features — STUCCO, full basement — oil heat and H.W. — renovated main floor, new kitchen, dining area L. room with attractive fireplace, all new modern 4 pce bath, 2 bedrooms, W. to W. carpeting. Low down payment. M.L.S.
HAROLD BARBER 479-6479 or 386-2911.

COTTAGE OR CASTLE
Large House or Small for personalized Homfinders service give BOB CARBY a call!
BOB CARBY 386-2911 or 382-1459

2 BEDROOMS — ESQUIMALT
$14,000
930 sq. feet. living room, dining room; possible 3rd bedroom — access to water, waterfront — close to work-Point barracks. MLS.
386-2911 ALAN CASEY 743-5056

IT'S BIG!, 7 BEDROOMS $26,500
Tailor made for a rooming or boarding house. 7 (possibly 8 bedrooms. 2 bathrooms, living room, dining room, large modern kitchen. Centrally located in ideal rental area. MLS.
386-2911 ALAN CASEY 743-5056

REAL GEM!!! $29,500
Close to marina, nearly new 3 bedroom home in country setting with lots of parking — Beautiful living room, dream kitchen! Easy to care for — excellent retirement!
IRENE VAN 384-9191 or 386-2911

HIGH QUADRA
Well-constructed post and beam, 3-bedroom home. Full basement and carport; rock garden landscaping. $32,900. To view phone GLYN JONES, 386-8321 or 386-6624. MLS.

FAIRFIELD DUPLEX
2 bedrooms up; 2 bedrooms down; prime location. MLS. $25,900. To view phone GLYN JONES, 386-8321 or 386-6624.

TOWN AND COUNTRY
Attractive 2-bedroom home on large (60x240 ft.) lot. Low down payment could handle this. $18,500. MLS. Call GLYN JONES, 386-8321 or 386-6624.

NEW HOME!
PLUS 2 ACRES
Located over the Malahat, this "first time listed" property could be YOUR dream home. Set amongst rustling fir and pine, this home features over 1,400 sq. ft. of delightful accommodation. Fully and expensively carpeted throughout. Extra large separate dining room, plus a really spacious master bedroom with en suite. This property has been sensibly and selectively cleared to provide area for gardening and numerous fruit trees without taking away from the natural beauty of the forest-like surroundings. This property can be yours for only $31,900. MLS. To view call 386-8321.

GORDON B. MACDONALD

JEALOUS?
Well, no need to be, because now there's a home available in a country-like atmosphere that will just cause your friends to drool and dribble. Just look at this —
1. Over half a gorgeous acre.
2. Splendid views over hill and dale.
3. Five comfy bedrooms
4. Three convenient bathrooms
5. Delightful kitchen with bay window
6. Luxuriously appointed dining room and living room.
7. Two car attached garage.
And best part of all, enviously priced at $45,900. MLS. Call 386-8321.

GORDON B. MACDONALD

SWEETHEART!
Show her you love her this Valentines — buy her a cosy "love nest" with 3 bedrooms, attractive living room and dining area. Character fireplace, close to town, bus and shops. No basement — only 2 steps! You'll fall in love with it too, Dad. MLS. Call 386-8321 or 477-1242.

ANN MACDONALD

FAVOR YOURSELF!
Look at this compact 3-bedroom cosy home — L-shaped living room with dining space and heatilator fireplace. Sparkling kitchen with utility off. Asking $23,500. Please call ELEANOR BRAY, 386-8321 or 592-1130. MLS.

TODAY'S TRADES
room home (new Langford subdivision) for 3 bedroom home close in.

2—Seven unit revenue property for smaller unit or house. For trades, sales and service please call today JEANNINE KOSSACK, 386-8321 or 383-7207.

FURNISHED HOME
Smart 3 bedroom stucco bungalow with carport and utility room. Price includes all nearly new furniture including colored TV large frig, electric stove, washer dryer and deep freeze — all the furniture goes. Low tax area. Owner moving to the Yukon. MLS. Hurry and call ELSIE O'BRIEN 386-8321 or 592-0509.

$19,900
GARDENER'S PARADISE
Beautiful landscaping plus heated greenhouse adds ideal contentment to an interesting home which has many extra features. Excellent starter or retirement home. Close to the sea. Call MARGARET BRIDGER 386-8321 or 388-5868. MLS.

WALL & REDEKOP
Realty Ltd.

250 HOUSES FOR SALE

C. J. McLEOD
REALTY LTD.
2230 OAK BAY AVE.
598-4567

—CADBORO BAY — 3 bedrooms, rec room, 2 fireplaces, 2 bathrooms, views, space, luxury, $64,900.

—UPLANDS — 4 bedrooms, den, family room, 2 fireplaces, rec room, 2½ bathrooms. Ranch style. Excellent condition. $48,500. MLS.

—SOUTH OAK BAY — 3 bedrooms, large family room, 3 fireplaces, 2½ bathrooms, in-law suite on main floor. $37,000.

—ELK LAKE AREA — 1 acre secluded treed property, 2-bedroom, modern rustic home. Living room with fireplace. $32,500.

Call Mrs. McLeod or Mrs. Hart, 598-4567.

SEEING IS BELIEVING
Let me show you this immaculate home in the Uplands.
—Large lot.
—4 bedrooms.
—2½ bathrooms.
—25x15 filtered pool.
—Dream kitchen with breakfast room.
—Ideal location.
—Delightful main rooms.
—Numerous extras.
—Only $72,500.
To view call ELEANOR BRAY, 386-8321 or 592-1130. MLS. Homefinders, Wall and Redekop Realty Ltd.

OPEN HOUSE
Sat., 1:30-4:30
1010 Westport
Ocean views! We offer you a lovely 1½-yr.-old home with plenty of space for the growing family. Over-sized rec room, large living room, dining room, kit with eating area, 3 bdrms. plus 1 in ground level bsmt. $37,500. Present all offers!
Donna Pretula, 385-6389
Peter Primgaard, 592-9519
Douglas Realty Ltd., 385-8784

COLWOOD
This 1280 ft. Colonial style home has features almost to numerous to mention: quality wall-to-wall shag carpeting, custom built mahogany kitchen cabinets, 3 large bedrooms upstairs (master 14-12), 2 full bathrooms, downstairs a finished rumpus room and bathroom, and rest of full basement near completion with drywall throughout. An extra large double carport with a separate sundeck, also with parking under. Buy this 2½-year-old shake roof home from builder. $31,500. 478-3398.

GORGE WATER VIEW
By owner, 4-5 bedrooms, one with built-in bunk beds; 32 years old; living room with fireplace, separate dining room, kitchen with eating area and built in breakfast bar with 4 stools, large fridge and stove, 1½ bathrooms, utility room, wired for washer-dryer, has washer; large sundeck; drive-in garage with 2 extra rooms (bedroom-rumpus room), workshop area or storage in high basement. Oil heat and hot water. Close to schools, shopping and bus. $28,200. Call 382-4360.

NEW AND ELEGANT!
Spacious, new, 3-bedroom home nearing completion. Featuring sunken entry, luxurious wall to wall carpet, fireplace, en-suite. Large full basement, landscaped lot, plus much more. Try your offer on the asking price of $42,800. Direct from the builder! NHA financing available at 8¾%. Act now! Call Dan Penman today at:
KASAPI CONST. CO. LTD.
386-6191 Evens. 477-8045

OPEN HOUSE
2619 Arbutus
Sat., Feb. 3, 2-5
Ideal family home in Cadboro Bay. Convenient for schools, UVic, shops and beach. 5 bedrooms, 2½ bathrooms, sauna, partially finished basement. Spacious living room and separate dining room. Large kitchen with eating area. Many other features. Excellent condition throughout. A modern home of quality and character. $44,500. Phone 477-8737.

FAIRFIELD
$30,900
Immaculate 2-bedroom home on beautifully landscaped lot. Good sized living room with fireplace, dining room. Full basement, with utility and rec room, along with complete self-contained suite. Carport, sundeck. Portable pool goes with it also.
For appointments call: Roy Nielsen — 386-9046. M.P. Tellier Securities Ltd. 912 Douglas Street — 386-1214.

MOVE IN NOW
Large Family or Revenue
5 bdrms (or den), 8 rooms in all, with full high basement, 2 bathrooms plus extra 3-pce roughed-in. Newly decorated inside. Lovely area with views of mountains and sea. Low down payment. Full price $25,500. Mr. Dickie, anytime, 382-4312.
DICKIE AGENCIES LTD.
919 Fort

JUBILEE AREA
A very comfortable older type 4-room bungalow with full basement situated on a quiet street, walking distance to the Hospital. Copper piping, wired for range and oil heating. An outstanding opportunity. Priced at $16,900. M. E. Braithwaite, Financial Survey Ltd., 384-9305. Res. 592-0638.

OPEN HOUSE
664 Baxter
SAT., 2 to 4
New MLS listing, 3 bdrm. full bsmt. home, large lot 60x132, newly dec. asking price $28,500. On sewer.
Peter Primgaard Donna Pretula
592-9519 385-8784 385-6389
Douglas Realty Ltd.

FAIRFIELD
Come and see this unique 2-bedroom house on a large beautifully landscaped lot. Has full basement and rec room, oak panelling in living and dining room, excellent workmanship, fireplace, wall-to-wall carpet, and more for only $34,500. Please call 477-9113.

MODERN 3-BEDROOM, DEN, HOUSE, CLOSE TO SCHOOLS, BUSES AND SHOPPING CENTRE. CALL 592-3428.

BY OWNER, 10 MILE POINT, quality mountain and sea view home. Half acre easy care natural garden. Pleasing use of old brick, shakes, split granite, and slate. 4 bedrooms, 2½ baths. 477-6898. Open for viewing Saturday and Sunday afternoon 2919 Phyllis Street.

BY BUILDER
1808 SEAWOOD PLACE
(OFF FERNDALE)
Unique Mediterranean style home. 3 bdrm., 2 baths. Carpet throughout. Full basement. Quiet cul-de-sac with seaview and seclusion. $43,800.
Postle Construction 477-3728

LEAVING THE DISTRICT, MUST sell 3-bedroom house with new cushion floor throughout. Freshly painted on ½ acre. Has corner fireplace. Was listed $21,500, now $19,900. 758-7092 or view at 5665 Metral Drive, Nanaimo.

PRIVATE, 2 BEDROOM, CLEAN, stucco cottage on 81 ft. frontage lot in excellent area, Esquimalt. Garage, fruit trees. No basement. Electric heat. $17,500. Phone 592-9611.

CENTRAL SAANICH
$29,900. 3-bedroom, 3-year-old home, 1235 sq. ft., separate dining area, oak floors, fireplace, sundeck, carport, full high basement, large lot, quiet circle. 652-3019.

OPEN HOUSE
By builder. Large luxury 3-bedroom home. 592 Langholm, in Colwood. Fully broadloomed and landscaped. Asking $29,900. Low down payment. Open Sunday. 642-3406.

NEAR SIMPSONS-SEARS
Private. Open House Sat.-Sun. 2-6 p.m. White stucco 3 bedrooms, double lot, fully fenced. Offers on $22,000. Small down considered.

BY OWNER, 3 BEDROOM, rumpus room, 8 years old. Quadra-McKenzie area. $10,600 morgage at 6¼ per cent. 479-3254.

ESQUIMALT
By owner, family or retirment home, 864 Wollaston St. 383-6934.

PRIVATE, 2-BEDROOM, $21,500. 386-6605 after 4:30.

253 COUNTRY HOMES AND PROPERTIES

BRENTWOOD BAY
4 BEDROOMS
Immaculate 7-yr.-old family home on ½ acre landscaped lot.
—Cathedral entrance to two levels, all beautifully finished.
—Main floor of over 1300 sq. ft., 2 large bedrooms, spacious living rm., fireplace, dining rm., cab. kitchen with nook, 4-pce. vanity bath.
—Lower level has 2 large bedrooms, 3-pce. bath, panelled rec. room, and sliding doors to covered patio.
—Carpet, drapes and range included. Asking $39,500 — Terms.

BRENTWOOD BAY
TREED LOT
Well maintained, quality built 7-yr.-old family home close to school and shops, lovely treed landscaped lot on quiet cul-de-sac.
—Cathedral entrance, spacious living room, R.H. fireplace, sliding doors to sundeck, large dining room, cab. kitchen with eating area, 4-pce. vanity bath and 2 bedrooms on the main level.
—Spacious rec. room, 2-pce. bath, utility for W-D and 2 bedrooms in lower level.
—O-O-M heat, dr.-in garage plus carport. Price $38,500. Terms.
Both of above homes are on sewers.
385-3435 A. VICKERS 652-2266
P. R. Brown and Sons Ltd.

LIKE HORSES?
NEED 2½ ACRES?
Then read on. Perhaps this fine property is for you. Located in the Deep Cove area this fully restored 2-bedroom farmhouse offers excellent accommodation. Outside on the meadowlike property is an all-weather 66x132-foot riding ring. For the horse a large box stall plus feed room. Must be sold. Asking $47,500. To view please call:
JOHN BRUCE 656-3928

NEW LISTING
FAMILY HOME
Near-new 3-bedroom, full basement home in a growing area of Sidney. Spacious kitchen, 2 fireplaces, separate dining room. Very attractive treed lot. Ideal for the growing family needing more space. $30,500.
JOHN BRUCE 656-3928
Res. 656-2023 or 592-7576
SIDNEY REALTY LTD.

½-ACRE—NEW HOME
$26,500
Just north of Mill Bay, you'll love the pretty treed setting of this attractive 1210 sq. ft. home, living room features an old brick fireplace and big diamond paned windows. It is a bright house with spacious dining "L" and kitchen. There are 3 big bedrooms, master en suite. The big main bathroom has quality pale yellow fixtures. There is rough-in for a 3rd bathroom next to the bright basement area planned for a rec room. It is not quite finished, so if you hurry you can choose your own colors for the carpeting to be laid throughout. Call
GRAY LORENZEN, 652-1038
Malahat Realty Ltd.
743-5525, Box 40, Mill Bay

Central Saanich
Treed 100'x170'
Lot
Modern quality built 3-bedroom family home with 1300 sq. ft. of delightful living area.
22'x16' living room, sandstone fireplace, sep. dining room, cab. electric kitchen, 4-pce. vanity bath, plus 2-pce in master bedroom, shag W-W carpets throughout.
Full high basement with large rec rm., fireplace, sep. laundry and extra rooms for guest if required. Double carport and huge sundeck.
Asking $42,000 — Terms. (MLS)
A. VICKERS 385-3435
JOHN EVANS 385-3435
P. R. BROWN and SONS LTD.

OAKS and
ARBUTUS
A. Fine views, 2 acre plus. $11,000. Only four of these fine building sites remain.
B. For complete PRIVACY. Ten acres high up with views over Olympics, good pockets of soil, main water and hydro. $23,500.
C. HORSEMANS PIECE, 9 acres, largely good soil and house site with fine views, stream at back. $31,500.
DESMOND HOLMES
384-8126 478-1227
Pemberton, Holmes Ltd.

PERMIT US
THE PRIVILEGE
of showing you this superbly constructed, spacious home designed for gracious living and entertaining. Set in 10 acres of country grandeur and near the sea. Sunken living room features magnificent stone heatilator fireplace. There is a magical labour saving kitchen, three bedrooms and many other exciting features too numerous to describe. The asking price of this lovely home is $98,500. Be our guest for an interesting and delightful tour and phone Evelyn at 642-3364 or Joan at 642-3788. Homefinders, Wall and Redekop Realty Ltd.

SMALL RUSTIC CABIN
3.28 ACRES, 3.28
HIGH—ROCKS—TREES
Quite liveable one room, 12x17, new, insulated, wood stove, excellent well and well equipment. No power as yet, has primitive outdoor toilet. Buy into this and enlarge the cabin to conform to minimum standard square footage. Exciting views on clear days, peace and quiet every day. Terms too at $12,750. JOHN RUSSELL, 386-2955 or res. 592-3248 for inspection personally accompanied. Mayfair Realty.

RARE OPPORTUNITY
Lovely 4 bedroom stone and brick house, barn, out buildings and variety of fruit trees, all on 10 acres of highly productive land. Located on 9 mile radius from Victoria city centre. $90,000. and will consider terms. If you are looking for a larger property the adjacent 9 acres including a covered riding arena also available. Here is your opportunity to trade your city home for a country home without leaving the city area. For further information phone Mr. W. Remple, at 477-1841 or residence, 658-5794. Block Bros. Realty.

SHOAL BAY
NORTH SAANICH
Custom built home on cleared 2/3 acres with stately trees and waterview designed for gracious living. Has living room with raised hearth fireplace, dining rm and 2 bdrms. Rich beamed ceilings and oak floors throughout. Lower area has family room, guest room, sewing room and workshop. There are many other features too. Priced at $65,000. For appt's call WM. SANDERS 477-6802 or 386-1361 MLS Canada Permanent.

Saanich Peninsula
Sidney
GORDON HULME LTD.
2444 Beacon Ave.
656-1154

IMMEDIATE
POSSESSION
FIRST SHOWING
4½ acres, some trees, good soil on flat land. Also small 4-room bungalow — solidly built. Saanich. $34,100. Call TED CHARTRES, 479-1667; res. 385-5508.
J. H. Whittome and Co. Limited
Royal Oak Branch

COUNTRY HOME — ACREAGE
Beautiful setting. 3 bedrooms, plus suite if you like, large rumpus room, large workshop area. Freshly painted building, plus white fence. Smart and handsome looking. Beautiful orchard. An unusual opportunity here. Terms may be arranged at $48,500. Ph. Henry Bitterman Ltd. 386-2971.

COUNTRY HOME AND acreage or small farm required within 15 miles of Victoria. Phone collect 922-5167 or Victoria Press, Box 184. Excellent security.

CAPITAL REGION AGENCIES
2481 Beacon Ave., Sidney, B.C.
—656-3951
Confidence, Reliability, Action

SAANICH PENINSULA
PROPERTIES LTD.
For All Real Estate Requirements
Box 1235 Sidney, B.C. 656-4000

PEARSON REALTY LTD.
PARKSVILLE, B.C.
Box 399, 248-6137

256 WATERFRONT PROPERTIES

ABSOLUTE SECLUSION!
2.5 AC. PRIME WATERFRONT
HUGE TREES — MATURE LANDSCAPING
ENCLOSED POOL — HEATED AND FILTERED
These features serve to complement the five bedroom, 4 bathroom, architect-designed home. Ideal for large scale entertaining and large family accommodation. The huge living room has a lovely marble fireplace and a window wall overlooking the sea. The cosy panelled den has a brick fireplace built to hold large logs. The large family room which adjoins the kitchen has another fireplace. The spacious master bedroom suite has a 4-pce. bathroom, dressing room with lots of cupboards and drawers plus built-in vanity and opens directly to the pool for that early morning dip. The intimate barroom is accessible from the living room, den, and pool. The inviting entry hall with its gleaming white floor and red broadloomed staircase has a nicely appointed powder room adjoining. The foreshore lease permits a boathouse and ramp. $150,000 is the asking price for this beautiful property located near Arbutus Road. For appointment to view call MR. BAXTER, 385-2471. MLS. Johnston and Co. Ltd.

200' WATERFRONT
HALF-ACRE (2 LOTS)
MILL BAY
SAANICH INLET
LOVELY RESIDENCE
Modern home located right on the salmon fishing grounds and offering seclusion, magnificent sea and mountain views, set amid a beautiful garden with ornamental fish ponds, patios and outdoor barbecue. This residence features 2 above ground levels, the main floor comprises a combined SEA-VIEW 28 x 15 living rm and dining room with fireplace... Knotty pine SEAVIEW electric kitchen with breakfast nook and huge SEAVIEW patio off... 3 nice bedrms... sparkling 4-pce. vanity bathrm... The lower level comprises a 27 x 12 rec. room with fireplace and large SEAVIEW patio off... Dble carport... Workshop... Truly a lovely property at a below replacement price of:
$47,500
DICK JAMES, 385-2481.

A NEW SCENE
Quiet waterfront area of the east coast of the peninsula. Three quarters of an acre bounded by two roads for easy ingress and egress.
Sure to capture your heart — a contemporary exterior design in heavy board and batten finish, spacious wrap-around sundecks that your family and guests will enjoy. Two step entry to an exciting interior — slightly elevated living room and bedroom wing. Family size dining room — de luxe kitchen and family room on the L and for those quiet moments — a den and half bath tucked away in a unique manner. High basement extra fireplace, and roughed-in plumbing. More than you expect for $79,000. Call Simon Flett anytime 385-2471 or 592-7451. Johnston and Co. Ltd.

C. N. MONTAGUE CO. LTD.
1028 Blanshard St. 384-9318

NEW LISTING
5 ACRES
YOUR OWN PARK!
$50,000
Just right for swimming, boating (safe moorage), fishing or just plain relaxing. Terms available. F. Mauger, 598-5062 or 384-9318 anytime.

WATERFRONT ENCHANTMENT
Situated on half acre, this sleek natural wood home features a view that is outstanding! Also has antique brick fireplace, walk-around sundeck, 220 feet of private waterfront — complete with spiral staircase. $45,500. Call TERRY WATLING 477-1841 or 383-5118, Block Bros. Realty Limited.

OVER 2/3 ACRE, BEAUTIFUL treed Gordon Head waterfront. By owner, 658-8446.

256 WATERFRONT PROPERTIES

SPRINGTIME WATERFRONT!!
CORDOVA BAY
To live on the waterfront—really interesting waterfront, is the ultimate in the enjoyment of living. Most can't afford it, many won't afford it, but some will compromise for a lovely spot on the sea, where mother nature changes the scene continuously. Over half-acre of lovely secluded waterfront, beautiful views, sandy beach and sandbars for miles of summer strolling. Tall trees. Hodge-podge home part new, part old, clean and spacious. (The compromise!) But comfortable and ready for your touch of Genius. Asking $49,500. Offers considered. Call:
MR. STOTHERS
386-1341 or 658-5285
A. E LePage Western Ltd.
Hillside Shopping Centre

1.4 ACRES WATERFRONT
CADBORO BAY
We are proud to show this prestige home — many extras including indoor pool 34x16. 4 Brs., large LR. with fieldstone FP, large DR. with solid teak built-ins, cosy den with FP. Large family room with FP, the kitchen exceptional, double ovens, charcoal grill, garbage disposal, quality W-W throughout. Offered at well below replacement at $159,000. MLS. Please call GLEN or MARG McGREGOR, 384-8001 or Res. 477-3675. Royal Trust Co.

COWICHAN BAY
Beautiful waterfront lot, over ½ acre, sandy beach, treed, good residential area. Asking $19,800. Phone Duncan 748-9927.

258 CONDOMINIUMS AND TOWNHOUSES

OPEN DAILY
(EXCEPT SUNDAY)
1:30 - 4:30 p.m.
1360 ESQUIMALT ROAD
Average size 1500 square feet. 3 bedrooms. Covered parking. Stove, fridge, washer and dryer in each unit. Best value in town at $22,500. If qualified you can get in for $1150 down payment, and balance cheaper than rent. For further information please contact JON DAVIS — BUD O'CONNOR — ALLAN CHAUVIN at 386-2291 anytime.

DRIFTWOOD COURT
One bedroom, living room with raised-hearth fireplace. Dining area, kitchen with fridge and range. Utility room with ensuite washer and dryer. Taxes and maintenance fees approx. $27.50 p.m. No pets and 55 yrs of age or over. Asking price $17,250. Call JON DAVIS — BUD O'CONNOR — ALLAN CHAUVIN at 386-2291 anytime.
JACK MEARS
OAK BAY REALTY LTD.
201 — 727 JOHNSON ST.

PARKSIDE PLACE, TILLICUM-Burnside, 3-bedroom townhouse homes from $16,900 at $845 down. 2-bedroom apartmehomes from $13,800 at $690 down. Close to shopping and all schools, private pool and playground. Large spacious suites. Appliances, self-contained laundry rooms. Shown by appointment only. Call Nacel Properties Ltd., 386-0070 (24 hours).

OWNER LEAVING — PRICE REDUCED
This lovely 2-BR condominium can now be yours for just $19,900. Only min. from ocean, stores, transportation and schools on a quiet street in James Bay. W-W throughout and stove and fridge and drapes included in this new low price. To see this delightful accommodation call ANNE PERRY, 592-4811 or 386-3231. Block Bros. Realty.

SEAFRONT LUXURY
Spacious, ground-level, two-bdrm suite in small exclusive building, only 1½ years old. Top quality appliances and carpet. Floor-to-ceiling fireplace. Priced in 30s. MLS.
Jim Bulloch 479-6054
W. J. Lindsay Ltd. 479-7111

ONE-BEDROOM SUITE, DALLAS Road, sea view, main floor. $18,000 cash. Evenings, 478-5206.

Young Slim *Span the Seasons*

Young, slim, outstanding in any of the new 1973 fabrics. This long-waisted line does great things for shorter, fuller figures. Note easy front pleat.

Printed Pattern 9290: New Half Sizes 10½, 12½, 14½, 16½, 18½, 20½. Size 14½ (bust 37) takes 2⅛ yards 60-inch.

Seventy-five cents (75c) in coins (no stamps, please for each pattern — add 15 cents for each pattern for first-class mailing and special handling. Print plainly size, name, address and style number.

Send order to Marian Martin, care of The Daily Colonist, Pattern Dept., 60 Front Street West, Toronto, Ont.

100 Top Fall-Winter Patterns in all-new Fashions to Sew Catalogue! Plus Fabulous bonus — choose a free pattern, 75c Instant Sewing Book sew today, wear tomorrow. $1. Instant Fashion Book — Hundreds of fashion facts. $1.

Span the seasons cleverly with this cozy cardigan.

Toss on light, pretty cardigan for town, travel, evening. Scallops outline lacy shell stitches. Crochet of 3-ply fingering yarn in pastels. Pattern 6112: sizes 10-20 included.

Seventy-five cents for each pattern — cash, cheque or money order. Add 15 cents for each pattern for first-class mailing and special handling — to Laura Wheeler, care of The Daily Colonist, Needlecraft Dept., 60 Front Street West, Toronto, Ont. Print plainly pattern number, your name and address.

All New for 1973! Fashion-inspired Needlecraft Catalogue — more knit, crochet styles, crafts. Free patterns, 75c. New Instant Money Book — make extra dollars at home from your crafts, $1.00. Instant Crochet Book, $1.00. Hairpin Crochet Book, $1.00. Instant Macrame Book, $1.00. Instant Gift Book, $1.00. 16 Jiffy Rugs Book, 60c. 12 Prize Afghans Book, 60c, Museum Quilt Book 2, 60c. 15 Quilts for Today Book, 60c.

258 CONDOMINIUMS AND TOWNHOUSES

VICTORIA'S LARGEST SELECTION CONDOMINIUM SUITES AND TOWNHOUSES

MARQUEE COURT
OPEN MON.-SAT. 2-4
2095 OAK BAY AVE.
Oak Bay retirement, close to Senior Citizens' Centre, village shopping and bus at door. 1 bedroom suite from $15,000 to $19,000.

PAKINGTON MANOR
1012 PAKINGTON
OPEN MON—SAT. 2-4
Near downtown and short walk to Beacon Hill Park. One and two bedroom luxury suites, sea views and fireplaces. Prices from $22,500-$31,500.

VILLAGE PARK
3987 GORDON HEAD ROAD
OPEN MON.—SAT. 2-4
For retirement or families. 3 bedrooms — full basement. 3½ acres of park — Recreation centre (swimming pool). CMHC financing (low down payment) or clear title available. Prices from $24,900.

OAK BAY
SEA VIEW
A large condominium suite in one of Oak Bay's most sought after locations. Handy to the village and transportation. The suite consists of a large living room, family sized dinette, cabinet kitchen with appliances. Two twin-sized bedrooms and 4-piece bathroom. Wall-to-wall carpets throughout. Covered parking. For appointments to view call ALEC GOWER, 592-2407.

HYCROFT ARMS
1157 FAIRFIELD RD.
OPEN MON-SAT 2-4
Large deluxe 2-bedroom suites at extremely reasonable prices.

WHYTE and GOWER
OAK BAY PROPERTIES LTD.
2227 OAK BAY AVE.

NEW LISTING
$23,500
SEAVIEW
Views of the STRAIT, and MOUNTAINS by day and PORT ANGELES lights by night highlight the attractive styling of this 1 yr. old residence. Lovely w-w carpet throughout hall, bedroom, living and dining rooms. Electric kitchen features Crestwood cabinets, Harvest Gold fridge, stove and dishwasher. ENJOY the many luxuries of the building, i.e.: Recreation and Games room, Roof-top Garden Patio with sweeping SEAVIEWS, and so much more. You will enjoy life at FAIRCLIFFE. New MLS. View this CHOICE SUITE today with
Terry Eden
382-2157 479-1528
Western Homes Ltd.

WESTERN HOMES LTD.
BICKERTON COURT
250 DOUGLAS 383-2214
1 and 2-bdrm. Units
INDOOR SWIMMING POOL
PENTHOUSE LOUNGE
UNSURPASSED VIEWS
CLOSE TO TOWN, ACROSS THE STREET FROM BEACON HILL PARK
JOHN JAMES, 2 p.m.-9 p.m. Mon. to Sat., or by appointment. 382-2157, 24 hours

"VALUE"
Invest your dollar where it does the best for you, consider these advantages:
1 3 bedrooms and 2 baths in most units.
2 So close in, ½ blk. to Simpsons-Sears and bus.
3 Quiet no thru street.
4 N.H.A. Financing already on, means savings for you.
5 Notice the attractive use of wall paper, colour coordinated, step saving kitchens.
6 $1,200 Down.
Open Wed. to Sat., 2-4:30, J. Kennish and C. A. James, 386-3585, 479-3061, 477-8134; 3211 Shelley Street, South of McRae, between Shelbourne and Cedar Hill. Victoria Realty Ltd.

OAK BAY VILLAGE
SEAVIEW
2 Large Bedrooms
Most conveniently situated to everything . . . a few steps to an intriguing shopping centre, bank, theatre, library, senior citizens activity centre, beach and bus, a few blocks to park, golf club and marina. A park-like setting with view. Quiet well run block designed for privacy and convenience. $60 per month includes taxes. Early possession. Asking $31,500.
Please call Mr. Custance 385-2481
Swinerton, Stewart Clark, Ltd.
1318 Blanshard St.

OPEN HOUSE
FAIRLYN MANOR
415 LINDEN
Sat., Jan. 27
1:30 - 4:30
ESTATE SALE
As new 2-bedroom suite, 1½ baths, extra spacious rooms, built by a leading contractor. Fine location. See and compare. $22,950.
ERIC HUGHES 385-3435 ANYTIME
P. R. BROWN AND SONS LTD.

MARKET COURT
TOWNHOUSES
MARKET STREET
OFF QUADRA
PRICED FROM $19,800
OPEN DAILY
SAT.-SUN. 1-5 P.M.
Attractive homes in a pleasantly landscaped setting close to parks, schools, low down payment. Trades considered.
KRIEGER, STRICKER AND CO. LIMITED
Mr. Feka — 383-1542

OWN YOUR OWN!
CHEAPER THAN RENTING
SIDNEY COURT
TOWNHOUSES
$500 DOWN
IMMEDIATE POSSESSION
2 or 3-bedroom units. Priced from $18,200 to $19,700 with range, fridge, carpets and drapes included. Excellent financing available. Call J. A. Henderson Realty, 385-9741.

BY OWNER
Attractive townhouse in 18-unit condominium near University and shopping centre. Situated away from road at end of block. 3 bedrooms, 1½ bathrooms, utility room, fireplace, electric heating, small private garden with patio, private carport, complete with stove, fridge, washer, dryer, w.w carpet, drapes. Asking price $25,500. Phone 477-3807.

START A NEW LIFE!
In a luxurious sea-view suite you can call your own. Beautiful broadloom throughout, 2 lge bedrms, 2 4-pce bathrooms ensuite, elegant living room and very attractive dining room. To view call:
MRS. NAPPER, 386-1341 or 592-9554
A. E. LePage Western Ltd.
Hillside Shopping Centre

265 HOUSES WANTED TO BUY

IT'S URGENTLY REQUIRED!
A 2 OR 3-BEDROOM HOME PREFERABLY IN OAK BAY, WITH OR WITHOUT A BASEMENT. THIS IS NEEDED BY A COUPLE FROM THE PRAIRIES AND IS A CASH SALE. PLEASE CALL TED GRAVES AS SOON AS POSSIBLE AT:
BROWN BROS. ON BLANSHARD
385-8771 (anytime)

SOLD OUT AGAIN
WHY NOT JOIN MY MANY SATISFIED CLIENTS AND LET ME PUT A — "SOLD" — SIGN ON YOUR PROPERTY! FOR CONFIDENTIAL MARKET VALUATION WITHOUT OBLIGATION CALL:
Rudy Rost 658-5490
NATIONAL TRUST, 386-2961

265 HOUSES WANTED TO BUY

THINKING OF SELLING
1—Client wants 4 bdrms. on one floor, quiet street, near schools under $50,000.
2—Spacious, traditional Victorian home on nice lot above $50,000.
3—3 bdrm., near elem. school, some privacy, up to $40,000.
4—4-5 bdrm., fam. rm. off kitchen, view or acreage lot, up to $45,000.
5—Fixer-upper, under $20,000.
6—Waterfront, Cad. Bay to Dallas Rd., 2-3 bdrms., $50-$75,000.
Please call MR. BAXTER, 385-2471
Johnston and Co. Ltd.

QUICK CASH
and fast decisions on the right properties. I have investors who want to purchase homes they feel are suitable for rental purposes. If you are planning to sell, it will pay you to consider me first. Any area, age and condition considered.
BILL CARNEGIE
385-7761 or RES. 478-6476
D. F. HANLEY AGENCIES LTD.

CASH BUYER
for a modern 3 BR home with seaview in Cadboro Bay-Uplands border area. Must have level driveway with ample parking for 2 cars and trailer. Flexible possession. Price open for the right home. If you wish to sell, please call:
GERRIE HUTTON
388-4271 (Res.) 386-3927
J. H. WHITTOME and CO. LTD.

DONCASTER SCHOOL AREA
Client would like to purchase 3 or 4-bedroom home in Doncaster School Area. Must be in nice condition. Please call Mr. Belcher, 384-9335, 382-2848 Res.
A. BERNARD and CO. LTD.
655 FORT ST. 384-9335

WANTED
OLDER 3-5 BEDROOMED HOME. TO BE PURCHASED IMMEDIATELY FOR FOSTER HOME. PREFERRED AREA FAIRFIELD — JAMES BAY OR OAK BAY. VIC WEST, ALSO A GOOD AREA. WILL PAY TO $35,000 CASH. CALL LEN LEDOUX 385-9765 CHARMAN PACIFIC REALTY LTD.

2 OR 3 BEDROOMS
Client would like to see home not presently on the market. Must be in a nice district and fairly close to schools. If thinking of selling please call Mr. Belcher at 384-9335 or 382-2848 Res.
A. BERNARD and CO. LTD.
655 FORT ST. 384-9335

URGENT up to $25,000 cash, FROM RETIRED ENGLISH LADY, for CLEAN, 2 bedrooms, close in, early possession required. BEN GREIG, 388-6231 or 382-1757. Island Pacific Realty Ltd.

URGENTLY REQUIRED
OAK BAY OR MOUNT TOLMIE CHARACTER 3-4 BEDROOM HOME WITH BASEMENT UP TO $34,000. REPLIES CONFIDENTIAL.
MRS. GISELE SAMEC
386-7521 382-8743
BOORMAN INVESTMENT CO. LTD.
1111 GOVERNMENT ST.

CASH BUYER
$25-$26,000
GORGE or ESQUIMALT PREFERRED, but will consider other areas. 2 or 3-BR., basement home. Call:
LARRY M. BROOKS
384-8126 or 478-2918
PEMBERTON, HOLMES LTD.

TRANSFERRED?
If your home is suitable for rental, investor has cash so you can MOVE NEXT WEEKEND. Charman Pacific Realty Ltd.
ALF PORCHER
384-5823 (Res) 385-9765

WANTED — WANTED
GENUINE client for 5 bedroom family home in SOUTH OAK BAY — must have dining room plus eating area in kitchen. Between $30,000 and $40,000. CAN YOU HELP? If so please call
HAZEL RAVENHILL
386-2111 598-1381
MONTREAL TRUST

WANTED
In Colwood, Metchosin and Langford, houses and acreage. If you have property in this area which you are considering selling, or if in the near future, please call Bob Paul, 478-5561 or 478-2477 in the area to serve you. BLOCK BROS. REALTY LTD.

WANTED
2 and 3 bedroom homes any location for all cash. Call TED CHARTRES 479-1667, Res: 385-5508.
J. H. Whittome and Co. Limited
Royal Oak Branch

NEEDED DESPERATELY
A newish home with PRIVACY. Must have basement. Also space for camper. Any good area, country preferred. About $32,000 cash available right now. Phone Don Layman, 386-7545, Res. 385-0297, ISLAND HOMES LTD.

FOR RETIRING ALBERTA FARMER
Two or three-bedroom home up to 25 yrs. old not near city centre. Must be clean. All cash or cash to mortgage up to $30,000 Urgent. BEN GREIG 382-1757 or 388-6231. Island Pacific Realty Ltd.

WANTED — 3 OR 4 BDRM. OLDER CHARACTER HOME, UP TO $35,000. FAIRFIELD, OAK BAY, GORDON HEAD, ETC. IAN BOORMAN, 386-7521 ANYTIME OR RES. 477-8363. BOORMAN INVESTMENT CO. LTD., 1111 GOVERNMENT ST.

FAIRFIELD — OAK BAY
GORDON HEAD
Your price — your terms. Homes desperately needed. Please call. JEANNINE KOSSACK 386-8321 or 383-7207. Homefinders, Wall and Redekop Realty Ltd.

FOR RETIRING ALBERTA FARMER
Two or three bedroom home up to 25 yrs. old not near city centre. Must be clean. All cash or cash to mortgage up to $30,000. Urgent. IRENE DALZIEL 388-6231 or 384-8692. Island Pacific Realty Ltd.

CASH CLIENTS
will pay all cash or cash to mortgage for your 2 or 3 bedroom home with basement if possible. Call Victor Wong 385-2458 or 479-6569, Byron Price and Assoc. Ltd.

$60-$70,000
Elegant 2 or 3 Br. home (not too large) with seaview, seclusion and an acre or so in Ardmore LEIGHTON NOBLE, 386-2955 or res. 658-8968. Mayfair Realty.

COUNTRY HOME AND acreage or small farm required within 15 miles of Victoria. Phone collect 922-5167 or Victoria Press, Box 184. Excellent security.

WE WILL BUY YOUR HOUSE for cash, if it is suitable for rental purposes. Please contact the Sales Supervisor, Homefinders Wall and Redekop Reality Ltd., 386-2911.

ANXIOUS CLIENTS
Want me to find homes. All price ranges needed quickly. Call BEN PARENT of NEWSTEAD REALTY, 382-8117 or 598-3641.

CAN'T SELL YOUR HOUSE? I need 3 bedrooms, good kitchen, etc. Preferrably small acreage. Will lease one year then purchase. 386-3511 Extension 46.

PRIVATE BUYER WANTS VICtoria - Saanich home, priced $28,000 - $33,000. No agents. 386-1862.

2 OR 3 BEDROOM HOME NEAR Elementary School up to $25,000 all cash. FREDDY STARKE 388-6231 Island Pacific Realty Ltd.

PRIVATE
Painter requires older home for cash. Under $15,000. Any condition. 383-8112.

PRIVATE COMPANY WILL PURchase your older home, in any location for cash or? Quick decisions. 382-5138 anytime.

PRIVATE. OLDER HOUSE FOR cash. Any shape. Under $15,000. No agents. 479-2209.

ESQUIMALT AREA, BUILDING lot or a 3 or 4 bedroom house, up to $30,000. 385-2983.

2-BEDROOM BUNGALOW OR cottage. No basement. South Oak Bay. 383-2578.

3 BEDROOM BASEMENT HOUSE on 2 - 5 acres. 388-4684, 592-7784.

265 HOUSES WANTED TO BUY

CAN YOU HELP?
Desperately need 2-BR. home with or without basement. You can have all cash and a quick sale. If you are at all interested please let me drop by and give you a free evaluation. JUNE CORBY, 386-3231 or 479-2491.

268 LISTINGS WANTED

LISTINGS NEEDED
Immediate
Clients' Requirements
1. 2,3 Acres, close in
2. Duplex with large owner's suite or duplex zoned lot.
3. 3 Bdrm house with an in-law suite.
4. ½ - 1½ Acre lot in Central Saanich.
5. Small Grocery Store.
6. V.L.A. properties.
Due to our January High Sales Volume
We are short of listings.
List now with the Company that "SELLS A HOUSE SOMEWHERE IN CANADA EVERY 44 MINUTES". Take advantage of our many services. Have your home featured in our National Home Selection Magazine. Referrals coming in on a regular basis from our 70 offices across Canada.
Phone 384-8001
ROYAL TRUST CO.

HOUSES AND PROPERTIES NEEDED
If you are think of selling I have clients for the following:
2 bedrooms, full basement with drive-in garage.
Cottage on 1 acre or better, prefer Saanich Peninsula but will consider Metchosin.
2-3 bedroom, basement house plus large workshop or barn with a little land.
Commercial building or commercial lot on good street in Victoria.
Apartment sites (any size).
Building lots, any location.
Apartment blocks or revenue properties.
I am desparate for listings and can offer quick service and hard work. Please call GERRY PORTER, 386-7521 or 592-3484. Boorman Investment Co. Ltd., 1111 Government St.

HENRY
BITTERMAN
LTD.
2700 Government 386-2971
SAVE . . . $ $ $ . . . HUNDREDS
We have not raised our rates
—still 4%
4% 4% 4% 4% 4% 4%

22-FT. CABIN BOAT
PLUS CASH AS DOWN PAYMENT FOR A GOOD HOME IN FAIRFIELD, OAK BAY, JAMES BAY OR ESQUIMALT. ANY GOOD AREA CONSIDERED. CALL LEN LEDOUX AT 385-9765. CHARMAN PACIFIC REALTY LTD.

MOVING IN '73?
Now Is The Time
TO CONSIDER LISTING
Let me put my long experience to work on your behalf. NO OBLIGATION. Ask the folks you know about the service I gave them.
J. CAM BAXTER
Johnston and Co. Ltd.
385-2471

WANTED
HOMES IN FAIRFIELD, OAK BAY AREA IN VERY SHORT SUPPLY. ALSO VIC. WEST AND ESQUIMALT. LISTINGS URGENTLY REQUIRED IMMEDIATE INSPECTION AND MARKET PLACEMENT. CALL LEN LEDOUX AT 385-9765. CHARMAN PACIFIC REALTY LTD.

WANTED
GOOD SXS DUPLEX, CITY OR SAANICH PANHANDLE. CASH CLIENT WAITING.
385-3435 L. C. KNIGHT
P. R. BROWN AND SONS LTD.

WANTED: EXCHANGE FOR ONE year, beginning July, Victoria house, for small farm, within 15 miles Victoria. Evenings, 477-6170.

SELL
IT
FAST
WITH A
CLASSIFIED AD
DIAL 386-2121

271 LOTS FOR SALE

ARDMORE
SEAVIEW LOT
1.35 ACRES
$18,000—TERMS
One of the largest and best located lots in prestige Glynwood Park Country Estates (private) restricted subdivision in Ardmore area. Panoramic views. Easy access to lovely beach. Call ROBERT YOUNG, 384-3594 or 383-4124 anytime. MLS. Park Pacific Investments Ltd.

CHOICE BUILDING SITE
APPROX. 1 ACRE
Lovely dogwoods adorn this choice building site located 35 minutes from Victoria in Cobble Hill district. Hydro and phone to lot line. Easy access to highway and shops, etc. and in an expanding building area. $7,500 with terms available. MLS. Call today 386-8321.
GORDON B. MACDONALD
Homefinders,
Wall and Redekop Realty Ltd.

APARTMENT SITE?
Sidney — .51 Acre
$25,900
Situated on Third St. right in the town of Sidney. There is a two bedroom home on the property. Size of lot is 69'x326'. Very favorable for apartment building. Phone Victor Wong, 385-2458 or 479-6569. Byron Price and Associates Ltd.

ONE MINUTE FROM SEA
Half acre good level building lot in select area. Realistically priced at $6,500. Phone Evelyn at 642-3364 or Joan at 642-3788. Homefinders. Wall and Redekop Realty Ltd.

5 BUILDING LOTS
2 Lots with 75' of waterfront, each ½ acre with trees and excellent views. Perc tested with water and hydro. Asking $25,000 each. Terms.
2 LOTS with water view. ½ acre with trees, perc tented with hydro, $14,000 each, terms.
1 LOT with water view ½ acre with trees. Perc tested with water and hydro. $10,000. Terms. MLS. Call: CLIFF SALMOND of Gardner Realty Ltd
385-7721 477-3626

VIEW LOT
GORDON HEAD
Located in the treed part of Cedar Hill Road with valley views to east, within 4-mile circle. Lot slopes down from road to rear. Sewer is in but not connected. Price, $10,700. Exclusive with Wilfred Davis, 388-4271 or 658-5276.
J. H. WHITTOME and CO. LTD.

BLDG. LOT
$8700
Bigger than average (80x134sewer and storm drains in; located on Seven Oaks; look at it then phone Jim Webber at 382-7276 or 658-5977. Town % Country Realty Ltd.

BUILDING LOTS — SOOKE
CONVENIENT LOCATION IN AREA OF NICE HOMES. GOOD SIZE LEVEL LOTS WITH SOME TREES. WATER AND HYDRO AVAILABLE. PRICED AT $5,600. CALL: SHELDON CROSBY, 386-7521 or 479-7548. BOORMAN INVESTMENT CO. LTD., 1111 GOVERNMENT STREET.

CORDOVA BAY
SEARIDGE AREA
Two excellent lots amongst new homes. A very desirable area. Try your offer re. price and terms. Asking $14,500 and $13,500. Call
LARRY M BROOKS
384-8126 or 478-2918
Pemberton Holmes Ltd.

SIDNEY
$11,000 EACH
2 — 75' x 120' lots one block from the sea — with plenty of fruit trees — ideal for building. Call MARGARET BRIDGER 386-8321 or 388-5868. Homefinders, Wall and Redekop Realty Ltd.

GABRIOLA ISLAND
WILDWOOD ESTATES
Lot 19. Your opportunity to purchase this property on your terms. Very low DP, bank finance available. Priced at $4,500. Call SID HASLAM, 477-1994 or 386-1361. Canada Permanent.

2 ACRE LOTS — PIPED WATER
$7,250 — $725 DOWN
3½ miles North of Mill Bay. Please call Mr. Rick Hawkes, Paris Enterprises Ltd., 384-0033 (collect).

SERVICED BUILDING LOTS
Quiet cul de sac. Located near marinas, 1 block to the ocean in the north part of Sidney. Priced $8450 to $9950, financing available. GRAY LAITE, 656-5267 or 386-1361, Canada Permanent.

SEWERED LOTS
WOODWARD DRIVE, BRENTWOOD
See sign on property
479-4648 477-2330

GOOD BUILDING LOT PLUS possibility of 3 others in the future. Situated on Sluggett Road in Brentwood on sewer, hydro and water. Asking $20,000. 383-9493.

ONE OF A KIND
1.3 acres Sea View lot $12,500. BRUCE McILROY 384-8001. Royal Trust Co.

BROADMEAD SUBDIVISION
Beautifully treed lot, approx. .75 acres, with view and privacy. Must sell, asking $14,000. 386-8079.

APPROXIMATELY 6 MILES from town. High lot. 75x200 ft., with cabin. Off Interurban Rd. $9,500. 383-8792.

BUILDING LOTS FOR SALE. J. A. Woodward and Co. Ltd. 382-5138.

DUPLEX ZONED LOT, $12,000. Sea and city views. Fairfield. 384-2660.

273 PROPERTY FOR SALE

HIGHWAY FRONTAGE
Between Duncan and Malahat and having commercial potential. 1.84 acres, 3-bedroom home, 621 ft. frontage, $24,500.
2¼ acres vacant land, 449 ft. frontage, $13,500.
2½ acres vacant land, 900 ft. frontage, $14,500.
3¼ acres vacant land, 422 ft. frontage, $15,000.
8 acres, 4-room cottage, 700 ft. frontage, $35,000.
For details contact Walt Hearn 743-5525, evenings 743-2479. Malahat Realty Ltd., Box 40, Mill Bay.

ESQUIMALT ROAD
Excellent opportunity. Over fifteen thousand square feet of level land fronting on Esquimalt Road. Currently zoned C1 Commercial. Full Price only $29,500. Call:
RON MATHEWS of
JACK MEARS
OAK BAY REALTY LTD.
386-2291 or 385-9978

QUADRA-MCKENZIE
Over 20,000 sq. ft. of property with large single storey family residence. Suitable site for professional offices. Present zoning is residential. Price $53,000.
385-3435 J. P. H. EVANS 477-4452
P. R. BROWN AND SONS LTD.

MILL BAY
WATERFRONT ACREAGE
LOTS, FARMS
Call "land specialists," 743-5525
Malahat Realty Ltd.
Mill Bay, B.C.

APARTMENT ZONED LOT APproximately 10,000 ft. City, $26,500. Call Ted Charles, 479-1667 or Res. 385-5508.
J. H. Whittome and Co. Limited
Royal Oak Branch

APT. SITE
Esquimalt Sea View. 12,000 ft. at $2.50 per ft. Also commercial site of 18,000 ft. at $3.00 per ft. D. B. TAYLOR, 386-3231. Block Bros. Realty.

6.6 ACRES — SOOKE ROAD. LOT 6—section No. 24. Goldstream district. Offers invited. Victoria Press, Box 155.

274 PROPERTY WANTED

APARTMENT SITE WANTED, ANY SIZE. IMMEDIATE CASH. LOU BLOOMFIELD 386-2955 or Res. 478-6475.
L. E. Kirk
Mayfair Realty

URGENTLY REQUIRED
Waterfront acreage suitable to accommodate 2 or more horses. With or without buildings. Please call ELLWOOD NAULT, 385-5741 or 388-4150 — OLYMPIC REALTY LTD.

CASH CLIENT
will buy 1½ to 10 acres, with or without buildings, cash or cash to mortgage; Colwood, Langford or Saanich. Charman Pacific Realty Ltd.
ALF PORCHER
385-9765 or 384-5823 (Res).

URGENT !
Do you have land for sale? I presently receive an average of 15 enquiries per day from persons anxious to purchase building lots, acreage, etc. Take advantage of this demand. Phone GLYN JONES 386-8321 or 386-6624. Homefinders, Wall and Redekop Realty Ltd.

CASH
For property in the Greater Victoria area including Colwood and Metchosin. 386-6191 anytime.
KASAPI CONSTRUCTION

TRADE EQUITY IN 5-YEAR-OLD home in good area of Gordon Head for property suitable for horses. With or without buildings. Principals only. Victoria Press, Box 176.

WANTED
Apartment site for 12-16 suites, also duplex lot. Please call FRANK BOUSFIELD, 386-2955 or res. 479-1000. Mayfair Realty.

R. H. C. LTD. NEEDS
An apartment site for 30 to 50 suites. Phone Dickie Agencies Ltd. 919 Fort, 382-7822

ACREAGE OR LARGE LOT REquired, all cash. FREDDY STARKE, 388-6231. Island Pacific Realty Ltd.

VICKERY AND SONS LTD.
Lots or acreage in any area.
592-6149 592-6622

APARTMENT SITE WANTED. Gilmour Construction. 652-2322.

TRADE
Through
CLASSIFIED
DIAL 386-2121

280 ACREAGE FOR SALE AND WANTED

WATERFRONT ACREAGE
Take your pick of two outstanding waterfront properties with beautiful views of Straits and Gulf Islands. Some cleared, some treed. Many future possibilities such as multiple residential lots with choice waterfronts, or would lend itself to dry land marina. Domestic water connection available. Just a few min. to Swartz Bay Ferries. 2.3 acres with 300 ft. water frontage. Asking $65,000 or 5 acres with 500 ft. waterfront, asking $105,000 on terms. Ethel Harvey, 386-3231 or 386-6472, Block Bros. Realty.

ON HIGHWAY AND BY-WAY
SIDNEY BORDER
2 1-3 ac., cleared, level. Now zoned residential incl. church, resthome, etc., on Pat Bay Highway and McDonald Park Road. Ideal for sales lot after rezoning.
Only $23,000
656-4000 K. DROST 656-2427
SAANICH PENINSULA PROPERTIES LTD.
SIDNEY, B.C.

"ON A CLEAR DAY YOU CAN SEE FOREVER"
— 10.34 Acres —
Beautiful views
"Sea — Mountains — Forest"
On a paved road, 17 miles from Victoria. $25,000 with 10 per cent down. Easy-easy terms.
479-4084

TWO TREED ACRES
METCHOSIN—GLEN LAKE
Lovely property with cleared building site. Easy driveway entrance. High location with nice outlook, proposed, water line, $9,500. Mrs. Webb, res. 477-3095. Joshston and Co. Ltd., 385-2471.

9.015 ACRES — CENTRAL SAANich. Choice quiet location. 433 ft. frontage on Haldon Road. City water and power. Secluded — Natural outdoor living. Direct access to LAND alone is an EXCELLENT INVESTMENT. Priced at $44,000. Call Ken Jensen 386-7545, 592-9079. Island Home Ltd.

4.75 ACRES FOR SALE
Walema Avenue, Cordova Bay. Excellent holding property for future sub-division development. $35,000. Contact Ray Baker, 388-9181.

WANTED TO RENT, ½ TO 1 acre land Gordon Head district; until June 1974. For specialist flower growing. Prefer land in rough grass with water. Will reseed at end of tenancy. 388-9266, 5 p.m.-8 p.m.

100 ACRES TREED PROPERTY for sale south of Nanaimo. Asking $108,000 with terms. Please call JOHN (JAY) ROGERS, 386-3231, Res. 477-4569 or Write 1800 Blanshard St. Victoria, B.C. Block Bros. Realty.

CASH
For property in the Greater Victoria area including Colwood and Metchosin. 386-6191 anytime.
KASAPI CONSTRUCTION

ACREAGE FOR SALE?
Large or small, with or without home, building lots, etc. Call GEORGE CHAN, the specialist in Land. 386-2955. Mayfair Realty.

LAKEFRONT
33 acres of parkland, 1000 feet of Lakefront, within 10 miles of city. $2,000 per acre. Colin Munro. 386-3583, Victoria Realty Ltd.

FAIRLY QUICKLY
5-10 acres wanted with or without dwelling. As far north as Nanaimo. Call Mr. Shaver, 386-7721; Investors Syndicate Realty Ltd.

APARTMENT-MOTEL, COMMERCIAL sites and sub-divideable land required. Contact Dundurn Developments Ltd. 382-2713.

WANTED 3 TO 4 ACRE LAND without house for small family farm. Please phone Alec at 385-7117.

WANTED: BUILDING LOT, 2-5 acres with water, hydro and perc tested. 388-4684, 592-7784.

280 ACREAGE FOR SALE AND WANTED

20 ACRES
POTENTIAL
TRAILER PARK
STREAM FRONTAGE
This outstanding property is eminently suited to development as a superior recreational site. $49,500. M.L.
DON'T DELAY FOR FULL DETAILS CALL
JOHN THOMSON
JACK DAVIS
WESTERN HOMES LTD.
382-2157 (24 hrs.)

ATTENTION!
HORSE LOVERS!
CENTRAL SAANICH
(A) 10 acres, partly treed, gentle sloping land, over 500' road frontage, piped water. Price $53,000 — Terms.
(B) 7 acres, mostly cleared level land, panoramic views. Price, $39,500 — Terms.
385-3435 Al Vickers 652-2266
P. R. Brown and Sons Ltd.

DOWN A COUNTRY LANE
A quiet area of Central Saanich protected from the possibility of subdivision. 20 acres in two 10-acre parcels. The front third of each parcel is cleared and the road side planted in young poplar and lilac trees. The treed back portion slopes toward Woodwyn Farm. One parcel has a ¾-acre pond with a sandy play area. Each parcel may be purshased for $41,500. On terms. Call Simon Flett, 385-2471 or 592-7451, Johnston and Co. Ltd.

ACREAGE FOR SALE
Sloping treed property with some meadowland. One drilled and one dug well, plus cleared bldg. site. Ideal situation for horse lovers. Not many opportunities for this type of property just ½ hour from town. Almost seven acres for the asking price of $28,900. For further information call:
MRS. M. MUNN of
JACK MEARS
OAK BAY REALTY LTD.
386-2291 or 478-7253

285 UP-ISLAND PROPERTIES

DO YOU HAVE
$500 to $1,000
DOWN PAYMENT?
IF SO — WHY NOT INVEST IN YOUR FUTURE? ASK THE PEOPLE WHO KNOW — THEY WILL TELL YOU THE BEST AND SAFEST INVESTMENT IS LAND! WE HAVE TWO PARCELS IN THE SHAWNIGAN LAKE AREA — A LOT PRICED AT $5,500 AND 1.64 ACRES, PRICED AT $9,800; BOTH WITH TERMS TO SUIT AND BOTH AN EXCELLENT INVESTMENT WITH GREAT POTENTIAL. (M.L.) CALL NOW AND START PLANNING FOR YOUR RETIREMENT.
JOHN THOMSON
JACK DAVIS
382-2157 (24 hrs.)
WESTERN HOMES LTD.

DUNCAN ACREAGE

150 acre farm	$185,000
100 acre ranch	$ 95,000
10 acres with highway frontage	$ 29,500
7 acre park-like property, 3-bedroom home	$ 48,000
2.8 acres hobby farm	$ 29,000
½ acre building lot on water	$ 4,500

Approx 12,000 sq. ft. building lot. Phone me at Duncan 746-6135 or drop in the office, G. K. Schmidt Realty Ltd., at 470 Trans Canada Highway for your real estate enquiries, in the Cowichan Valley. Please ask for GARRY SUTHERLAND, 748-8810 eves.

COUNTRY ESTATE
LARGE HOME
ON FOUR ACRES
Plus a smaller home on same property. Beautiful garden with many rare shrubs and plants. A botanist's delight. Delayed possession can be arranged. Located near Duncan. Price $65,000. For more details kindly call Mrs. Webb 385-2471 or res. 477-3095.
JOHNSTON AND CO. LTD.

COLUMBIA BEACH
Waterfront and View Lots
Parksville - Qualicum
M. G. ZORKIN CO.
Box 99 Nanaimo (604) 753-3461

SEAVIEW — CHERRY POINT
One year old, 4 bedroom home. Finished rumpus room, 2 fireplaces. Price $27,900. 748-1058 Duncan.

MILL BAY — SEAVIEW
Artistic 2-bedroom home, landscaped half acre, garage, greenhouse, fence. Offers invited. 743-2506.

½ ACRE LOT, COWICHAN STAtion, cleared, some large fir trees. View of river and mountains. $5500. 748-8669, Duncan.

½ TO 1½ ACRE LOTS BY THE sea. Private access to beautiful sandy beach. Victoria Press, Box 203.

290 FARMS FOR SALE and WANTED

WOULD YOU LIKE A LITTLE FARM?
Give up that Ho-Hum, stuffy, cabbage-smelling apartment rabbit warren, and breathe the clean smelling ozone (pleasantly horse manure tainted) of the Royal Oak countryside. 3½ acres of pretty little farm. Raise a steer or two and keep some kitchen hens. 9-year-old, 3-bedroom home in excellent condition. Large outbuilding would be a good barn. Don't spend your retirement in a Women's Lib jail, move to this little farm and invite her to join you. (She will love it!). Asking $46,500.
Call MR. STOTHERS
386-1341 or 658-5285.
A. E. LePage Western Ltd.,
1686 Hillside Avenue.

293 GULF ISLANDS PROPERTIES

NORTH PENDER ISLAND 3.75 acre, 290 ft. waterfront, 4 bedrooms, living room with fireplace, kitchen, 3-piece bathroom, electricity, telephone. You name it, it's THERE! Clams, oysters, fruit trees — all the privacy you want. Asking $59,950. 478-5678.

CLASSIFIED
ADVERTISING
IN DUNCAN
Duncan Financial Centre
Main Floor, North Entrance,
435 Trunk Road
746-6181
VICTORIA PRESS
CLASSIFIED ADVERTISING
YOUR KEY TO
EXTRA CASH!
Sell those items around the house that you no longer use.
11 WORDS ONLY $1

293 GULF ISLANDS PROPERTIES

PENDER ISLAND
This choice panoramic view property over looking village of Port Washington and Swanson Channel is tops for SW location, view, sunshine and sheltered from wind. 8.75 acres with one bedroom cottage and one-two bedroom cottage, 1 yr. old. Provides several more terrific building sites. Plenty of water available. This property must be seen to be appreciated. 5 mins. to shopping. Full price, $89,000.

Local builder constructing two 2-bedroom custom built homes suited to your fancy on nearly level sunny lots with some ocean view. Priced at $29,500.

Call your Gulf Island Specialist
TED DEVER
629-3371 Pender Island Collect.
A. E. LePage Western Ltd.

GULF ISLANDS
7 ACRES
FACING SOUTH CLOSE TO FERRY WITH POTENTIAL FOR DEVELOPMENT. EXCELLENT HOMESITE NOW. GOOD TERMS. FOR FULL DETAILS CALL:
PAT MUSTERS AL VICKERS
385-3435
P. R. BROWN AND SONS LTD.

FOR SALE BY TENDER
MISCELLANEOUS LUMBER
at Jordan River
FIR
2" x 6", 2" x 8", 3" x 6", 6" x 6", 6" x 8", 6" x 14", 8" x 8", 8" x 12", 10" x 10", 10" x 12".
Also 8" x 8" Cedar
For details and tender forms contact R. C. Miller, 530 Pandora St. Victoria Phone 392-9261, Local 290; or Disposal Department, 3855 Kitchener St., Burnaby. Phone 291-2211, Local 256.
Tenders due by 12:00 Noon, February 21, 1973.

NOTICE TO CREDITORS AND OTHERS
Estate of MELVIN HALBERT HAUGEN, Deceased.
Creditors and others having claims against the estate of Melvin Halbert Haugen, deceased, formerly of Victoria, British Columbia, are required to send full particulars of such claims to Straith and Company, Barristers, at 1070 Douglas Street, Victoria, on or before the 3rd day of March, 1973, after which date the estate's assets will be distributed having regard only to claims that have then been received.
STRAITH AND COMPANY,
Solicitors for the Estate.

BRITISH COLUMBIA HYDRO AND POWER AUTHORITY
Invites Tenders for Electrical Work—
1973 Stage Installation—
Colwood Substation.
Reference No. CQ7602.
Closing Date: March 6, 1973.
(Documents available February 7th upon prepayment of 10.00 plus 0.50 B.C.S.S. tax for the first copy and 5.00 plus 0.25 B.C.S.S. tax for each additional copy, non-refundable).
Sealed tenders clearly marked as above-referenced will be received in room 1056, B.C. Hydro and Power Authority Building, 970 Burrard Street, Vancouver 1, B.C., until 11:00 a.m. local time, March 6, 1973.
Details may be obtained from the Purchasing Department, 10th Floor, 970 Burrard Street, Vancouver 1, B.C., Telephone 683-8711, Local 2577.

NOTICE TO CREDITORS
In the Matter of the Estate of ETHEL FRANCES LAURAINE McPHERSON, late of 1037 Lyall Street, Victoria, B.C., Deceased.
NOTICE IS HEREBY GIVEN that creditors and others having claims against the estate of the above-named deceased are hereby required to send them to the under-signed Executor at 620 View Street, Victoria, B.C., on or before the 1st day of March, 1973, after which date the Executor will distribute the said estate amongst the persons entitled thereto, having regard only to the claims of which he shall then have received notice.
Arthur James Burns,
Executor.

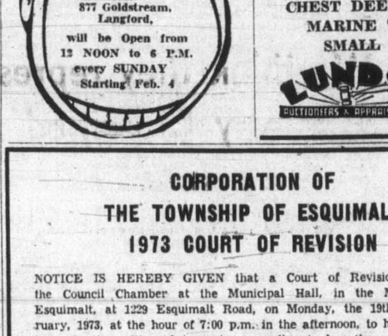

NOTICE TO CREDITORS
IN THE MATTER OF THE ESTATE OF ANNE (NAN) BROWN, deceased, late of Suite No. 3, 821 Burdett Avenue, Victoria, in the Province of British Columbia.
NOTICE IS HEREBY GIVEN that creditors and others having claims against the estate of the above named deceased are hereby required to send them to the undersigned Executor at P.O. Box 580, Victoria, British Columbia before the 2nd day of March A.D. 1973, after which date the Executor will distribute the said estate among the parties entitled thereto having regard to the claims of which it then has notice.
THE ROYAL TRUST COMPANY,
Executor.
By its Solicitors,
Sullivan, Smith & Bigelow,
No. 505 - 645 Fort Street,
Victoria, B.C.

APPLICATION FOR AN AMENDMENT OF POLLUTION CONTROL PERMIT NO. PE-427-P
Pursuant to Section 6 of the Pollution Control Act, 1967
This application is to be filed with the Director, Pollution Control Branch, Parliament Buildings, Victoria, British Columbia. Any person who qualifies as an objector under section 13 (2) or (3) of the Pollution Control Act, 1967 may, within 30 days of the date of application, or within 30 days of the date of publication in The British Columbia Gazette or in a newspaper, or, where service is required, within 30 days of the serving of a copy of the application, file with the Director an objection in writing to the granting of a permit, stating the manner in which he is affected. Those who do not so qualify may file with the Pollution Control Board an objection in writing under section 13 (6), in the same manner and time period as described above.
I, Jordan River Mines Ltd. of 1403 - 1030 West Georgia Street, Vancouver, B.C., hereby apply for amendment to Permit No. PE-427-P issued on August 9, 1971 in favour of Jordan River Mines Ltd.
1. To authorize additional or other works than those previously authorized by deleting that part of item (A) of the permit appendix (A) which reads: "The point of discharge shall terminate at a minimum depth of 40 feet below the low water line and along a line approximately as shown on attached drawing," and substitute in its place the following:
The point of discharge shall terminate at (a) the coarse fraction at a depth of 10 feet below the water line; (b) the fine fraction at a depth of 40 feet below the water line.
I, William G. Gerry, P.Eng., Director of Engineering, hereby certify that a copy of this application has been received by the Capital Regional District.
"W. G. Gerry"
This application, dated on the 20th day of December, 1972, was posted on the ground in accordance with the Pollution Control Regulations.
"John D. Clyne"

LUNDS
926 FORT STREET
AUCTION
TODAY FROM 8 a.m.
VIEW FROM 8 A.M.
ESTATE CAR
For the executors to close the estate of the late DUGALD MACGREGOR.
1964 PLYMOUTH "FURY." Automatic, only 30,900 Miles.
1965 MERCURY "PARK LANE." All Power — Good.
To Be Sold at 9:15 a.m.
SUITES FOR ALL ROOMS
Bicycles—Rotary Mowers
CHEST DEEPFREEZE
MARINE TOILET
SMALL LOTS
LUNDS AUCTIONEERS & APPRAISERS PHONE 386-3308

CORPORATION OF
THE TOWNSHIP OF ESQUIMALT
1973 COURT OF REVISION

NOTICE IS HEREBY GIVEN that a Court of Revision will sit in the Council Chamber at the Municipal Hall, in the Municipality of Esquimalt, at 1229 Esquimalt Road, on Monday, the 19th day of February, 1973, at the hour of 7:00 p.m. in the afternoon, to hear complaints in connection with and to revise according to law the assessment rolls covering the frontage tax assessments for the cost of the following works undertaken within the Municipality as local improvements, that is to say:

No. 1342 Drake Avenue—sanitary sewer to serve Lots 1, 2 and 3 of Plan 25565, Lots 1, 2 and 3, Block 3 of Plan 1153.

No. 1348 Dominion Road — concrete sidewalk five feet wide on the westerly side from the northerly boundary of Ellery Street to the southerly boundary of Craigflower Road.

No. 1361 Agnes Street—concrete sidewalk five feet wide on the easterly side from the northerly boundary of Inskip Street to the southerly boundary of Selkirk Avenue.

No. 1362 Carlisle Avenue — concrete sidewalk five feet wide on the southerly side from the westerly boundary of Fraser Street to the easterly boundary of Comerford Street.

No. 1363 Carrie Street—concrete sidewalk five feet wide on the westerly side from the northerly boundary of Colville Road to the southerly boundary of Craigflower Road.

No. 1364 Cave Street — concrete sidewalk five feet wide on the westerly side from the northerly boundary of Devonshire Road to the southerly boundary of Ellery Street.

No. 1365 Colville Road—concrete sidewalk five feet wide on the northerly side from the westerly boundary of Lot 7, Plan 1251 to the westerly boundary of Dominion Road.

No. 1366 Constance Avenue — concrete sidewalk five feet wide on the easterly side from the northerly boundary of Lyall Street to the southerly boundary of Esquimalt Road.

No. 1367 Effingham Street — concrete sidewalk five feet wide on the northerly side from the easterly boundary of Grenville Avenue to the westerly boundary of Drake Avenue.

No. 1368 Juno Street—concrete sidewalk five feet wide on the northerly side from the easterly boundary of Admirals Road to the westerly boundary of Fraser Street.

No. 1369 Lyall Street—concrete sidewalk five feet wide on the northerly side from the easterly boundary of Comerford Street to the westerly boundary of Fraser Street.

No. 1370 Park Terrace — concrete sidewalk five feet wide on the north side from the easterly boundary of Lot 13, Block 3, Plan 1153 to the easterly boundary of Grenville Avenue.

No. 1371 Phoenix Street—concrete sidewalk five feet wide on the easterly side from the northerly boundary of Colville Road to the southerly boundary of Craigflower Road.

No. 1372 Phoenix Street—concrete sidewalk five feet wide on the westerly side from the northerly boundary of Colville Road to the southerly boundary of Craigflower Road.

No. 1373 Wollaston Street — concrete sidewalk five feet wide on the southerly side from the easterly boundary of Macaulay Street to the easterly boundary of Lot 9, Block E, Plan 292.

No. 1380 Admirals Road—concrete sidewalk five feet wide on the easterly side from the southerly boundary of Lyall Street to the south-westerly corner of Lot 2, Plan 17985.

No. 1385 Admirals Road—concrete sidewalk five feet wide on the westerly side from the southerly boundary of Lyall Street to the southerly boundary of Lot 28, Block C, Plan 772.

No. 1386 Grenville Avenue — concrete sidewalk five feet wide on the westerly side from the southerly boundary of Woodway Road to the southerly boundary of Lot 4, Plan 4668.

No. 1387 Head Street — concrete sidewalk five feet wide on the easterly side from the northerly boundary of Esquimalt Road to the southerly boundary of Old Esquimalt Road.

No. 1388 Grenville Avenue — concrete curbing on both sides from the northerly boundary of Woodway Road to a point 23 feet north-westerly from the boundary between Am. Lot 3 and 4, Block 2, Plan 1153.

No. 1406 Garthland Place—concrete curbing on both sides westerly from Garthland Road, 151 feet on the southerly side and 96 feet on the northerly side.

Nos. 1278, 1308, 1317, 1329 and 1330: Sanitary Sewer system to serve certain lots in the area within the Municipality commonly known as the Panhandle.

The Court of Revision shall hear complaints and may review and correct the frontage tax assessment roll only as to:
(a) The names of the owners of parcels of land:
(b) The actual foot-frontage of the parcels:
(c) The taxable foot-frontage of the parcels:

No complaint shall be heard by the Court of Revision unless notice of the said complaint has been made to the office of the Assessor of the Corporation of the Township of Esquimalt at least forty-eight hours prior to the time appointed for the first sitting of the said Court of Revision.

J. W. Ismay,
Assessor.

February 2nd, 1973.

NOTICE TO CREDITORS

IN THE MATTER OF THE ESTATE OF ANNE (NAN) BROWN, deceased, late of Suite No. 3, 821 Burdett Avenue, Victoria, in the Province of British Columbia.

NOTICE IS HEREBY GIVEN that creditors and others having claims against the estate of the above named deceased are hereby required to send them to the undersigned Executor at P.O. Box 580, Victoria, British Columbia before the 2nd day of March A.D. 1973, after which date the Executor will distribute the said estate among the parties entitled thereto having regard to the claims of which it then has notice.

THE ROYAL TRUST COMPANY,
Executor.

By its Solicitors,
Sullivan, Smith & Bigelow,
No. 505 - 645 Fort Street,
Victoria, B.C.

APPLICATION FOR AN AMENDMENT OF POLLUTION CONTROL PERMIT NO. PE-427-P

Pursuant to Section 6 of the Pollution Control Act, 1967

This application is to be filed with the Director, Pollution Control Branch, Parliament Buildings, Victoria, British Columbia. Any person who qualifies as an objector under section 13 (2) or (3) of the Pollution Control Act, 1967 may, within 30 days of the date of application, or within 30 days of the date of publication in The British Columbia Gazette or in a newspaper, or, where service is required, within 30 days of the serving of a copy of the application, file with the Director an objection in writing to the granting of a permit, stating the manner in which he is affected. Those who do not so qualify may file with the Pollution Control Board an objection in writing under section 13 (6), in the same manner and time period as described above.

I, Jordan River Mines Ltd. of 1403-1030 West Georgia Street, Vancouver, B.C., hereby apply for amendment to Permit No. PE-427-P issued on August 9, 1971 in favour of Jordan River Mines Ltd.

1. To authorize additional or other works than those previously authorized by deleting that part of item (A) of the permit appendix (A) which reads: "The point of discharge shall terminate at a minimum depth of 40 feet below the low water line and along a line approximately as shown on attached drawing," and substituting in its place the following:

The point of discharge shall terminate at (a) the coarse fraction at a depth of 10 feet below the water line; (b) the fine fraction at a depth of 40 feet below the water line.

I, William G. Gerry, P.Eng., Director of Engineering, hereby certify that a copy of this application has been received by the Capital Regional District.

"W. G. Gerry"

This application, dated on the 20th day of December, 1972, was posted on the ground in accordance with the Pollution Control Regulations.

"John D. Clyne"

LUNDS
926 FORT STREET
AUCTION
TODAY FROM 8 a.m.
VIEW FROM 8 A.M.

ESTATE CAR
For the executors to close the estate of the late DUGALD MACGREGOR. 1964 PLYMOUTH "FURY." Automatic, only 30,900 Miles.
1965 MERCURY "PARK LANE." All Power — Good.
To Be Sold at 9:15 a.m.

SUITES FOR ALL ROOMS
Bicycles—Rotary Mowers
CHEST DEEPFREEZE
MARINE TOILET
SMALL LOTS

LUNDS AUCTIONEERS & APPRAISERS PHONE 386-3308

RATION OF
IP OF ESQUIMALT
IT OF REVISION

that a Court of Revision will sit in Municipal Hall, in the Municipality of load, on Monday, the 19th day of Feb- p.m. in the afternoon, to hear complaints e according to law the assessment rolls essments for the cost of the following funicipality as local improvements, that

y sewer to serve Lots 1, 2 and 3 of Plan Block 3 of Plan 1153.

oncrete sidewalk five feet wide on the e northerly boundary of Ellery Street to of Craigflower Road.

sidewalk five feet wide on the easterly y boundary of Inskip Street to the south- rk Avenue.

oncrete sidewalk five feet wide on the e westerly boundary of Fraser Street to of Comerford Street.

sidewalk five feet wide on the westerly erly boundary of Colville Road to the Craigflower Road.

e sidewalk five feet wide on the westerly ly boundary of Devonshire Road to the Ellery Street.

sidewalk five feet wide on the northerly ly boundary of Lot 7, Plan 1251 to the Dominion Road.

concrete sidewalk five feet wide on the e northerly boundary of Lyall Street to of Esquimalt Road.

concrete sidewalk five feet wide on the he easterly boundary of Grenville Avenue ary of Drake Avenue.

sidewalk five feet wide on the northerly rly boundary of Admirals Road to the Fraser Street.

sidewalk five feet wide on the northerly ly boundary of Comerford Street to the Fraser Street.

rete sidewalk five feet wide on the north y boundary of Lot 13, Block 3, Plan 1153 ary of Grenville Avenue.

ete sidewalk five feet wide on the easterly erly boundary of Colville Road to the f Craigflower Road.

ete sidewalk five feet wide on the westerly erly boundary of Colville Road to the f Craigflower Road.

concrete sidewalk five feet wide on the the easterly boundary of Macaulay Street ary of Lot 9, Block E, Plan 292.

ete sidewalk five feet wide on the easterly rly boundary of Lyall Street to the south- ot 2, Plan 17985.

ete sidewalk five feet wide on the westerly y boundary of Lyall Street to the southerly Block C, Plan 772.

concrete sidewalk five feet wide on the e southerly boundary of Woodway Road to ry of Lot 4, Plan 4668.

ete sidewalk five feet wide on the easterly erly boundary of Esquimalt Road to the f Old Esquimalt Road.

concrete curbing on both sides from the f Woodway Road to a point 23 feet north- undary between Am. Lot 3 and 4, Block 2,

crete curbing on both sides westerly from feet on the southerly side and 96 feet on

9: Sanitary Sewer system to serve certain hin the Municipality commonly known as

shall hear complaints and may review and tax assessment roll only as to:
owners of parcels of land:
ge of the parcels:
nge of the parcels:

be heard by the Court of Revision unless as been made to the office of the Assessor ownship of Esquimalt at least forty-eight nted for the first sitting of the said Court

J. W. Ismay,
Assessor.

There are a million reasons why people believe Classified Ads in the Victoria Daily Newspapers pay off!

More than one million individual Classified Ads are published in the Classified pages of the Victoria Daily Newspapers each year.

We think they represent a million good reasons why Classified Advertising pays off!

Individuals and business firms are putting more advertising into Classified because they're getting more out of it.

For one thing advertisers in the Victoria Daily Newspapers reach virtually every potential buyer in the area.

And reaching the largest audience is one of the best ways of making sure your advertising message gets results.

That's why Instant Action Classified Ads in the Victoria Daily Newspapers are so popular. For just $3.60 you can put a 15-word ad in the Victoria Daily Newspapers for three consecutive days.

During the three days your message reaches virtually every family in the Victoria area as well as a considerable number up-island. You cannot find better value for your advertising dollar anywhere.

Whether you have a car to sell, an apartment to rent, a handyman to hire or a lost dog to find . . . your chances of getting faster action are better in the classified section of your Victoria Daily Newspapers.

And it's easy to place your ad. Just call our direct Classified number—386-2121 and you can "charge it" if you're a listed telephone subscriber.

The Victoria Daily Newspapers

more home to come home to

The Bay gives you

Home fashion event

now in full swing at all Bay stores.

Time's marching on and our savings event is really moving. Better re-check your flyer. Here are some ideas on the great values you'll find.

F10 **BAYCREST 15.2 CU. FT. REFRIGERATOR.** 2-door, frost free model with large 147 lb. freezer and twin-crispers and meat keeper. One year guarantee. White, avocado, harvest gold **Only:**

Right hand white **$339.** Right hand colour **$349**
Left hand colour **$359**

Major Appliances, Victoria, Fourth Floor

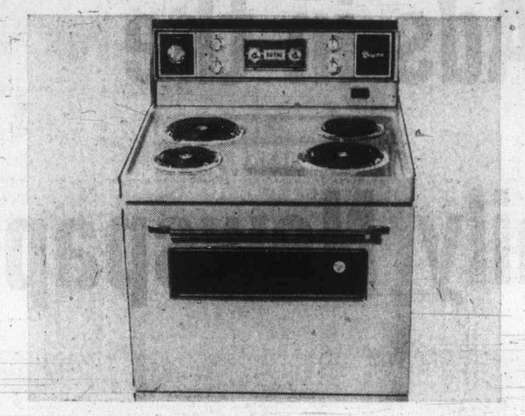

F11 **DELUXE BAYCREST ELECTRIC RANGE.** Featuring large oven window with oven and overhead lights. Also, infinite heat surface element controls, automatic oven control and more. White, avocado, harvest gold. ($10 extra for colour.)

White **only $249**

Major Appliances, Victoria, Fourth Floor

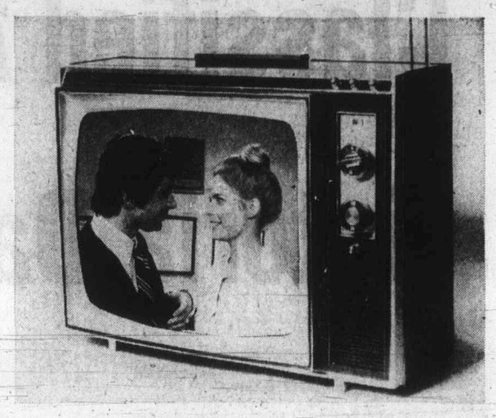

F12 **R.C.A. 19" COLOUR TV.** With such features as; accumatic colour control, easy to operate controls and more. Walnut finished cabinet.

Only $399

Home Entertainment Centre, Victoria, Fourth Floor

F13 **BAYCREST 12" BLACK AND WHITE TV.** Includes 3" speaker, auto. gain control, aluminized picture tube, VHF/UHF tuners and more. In attractive woodgrain cabinet.

Only $109

Home Entertainment Centre, Victoria, Fourth Floor

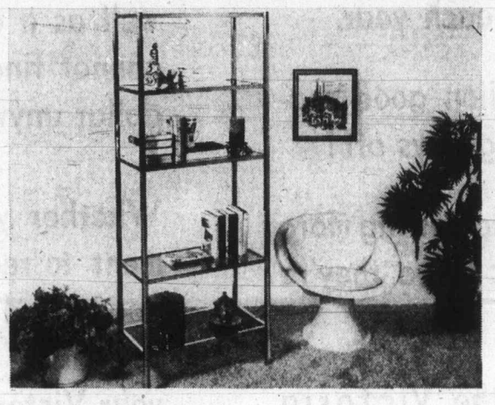

F14 **CONTEMPORARY ETAGERE.** Ultra modern chrome frame with smoke glass shelves. 60" high unit with 4 shelves is ideal for apartment dwellers.

Only $99

Paraphernalia, Victoria, Fourth Floor

F15 **COLONIAL BEDROOM SUITE.** Three piece ginger finished suite. Solid birch tops, gables and drawer fronts with antique brass pulls. Includes triple drawers with mirror, door chest and panel bed.

Suite only **$429.** Night table **$59**

Furniture, Victoria, Fourth Floor

SPORTING GOODS CLEARANCE SATURDAY!

Personal shopping only on these limited quantity specials.

10-SPEED BIKES

"Bottechia" Men's 10-Speeds—23" frame, Universal centre pull brakes, pitted rims, full fenders plus many more features. 5 only. **To clear, each** 99.99

2 Only. Phillips — with side pull brakes, Allvit gears. **To clear, each** 79.99

1 Only. Phillips — with centre pull Weinmen brakes, Allvit gears and many extras. **To clear, each** 99.99

"FALCON 10-SPEEDS for men and women — Weinmen brakes, full fenders, pitted rims. **To clear, each** 109.99

"B.R.C." 10-SPEEDS — for men and women. **To clear, each** 79.99

SKI SPECIALS

"Kneissl" MC1000 Skis — with Salomon 444 bindings. 3 sets only. **To clear, set** 119.99

Tyrol Ski Boots — in silver or blue. Good size range. **To clear, pair** 44.99

ALL SKI WEAR REDUCED TO CLEAR.

4 only Down-Filled Ski Jackets. **Each, only** 29.99

Ski Sweaters—warm and attractive. **Each, only** 16.99

"AROSA 2000" SKIS with Tyrolia bindings. **To clear, set** 59.99

"TYROL POLARIS" SKI BOOTS **To clear, pair** 29.99

JR. CHALET SKIS — with Tyrolia bindings. 165 cm. 2 pr. only. **To clear, pair** 29.99

CHALET JUNIOR SKI SET No. 6 and No. 7 — includes 0-17-7 wooden skis, step-in bindings and ski poles. **To clear, set** 15.99

Plus many more clearance specials on skis and equipment.

FOR GOLFERS

Golf Shoes — great styles in a choice of many sizes and colours. 16.99

Assorted Irons **To clear, each** 4.99

MacGregor Lady Balding Golf Set—one only 11 pce. left hand set. **To clear, set** 69.99

Folding Golf Carts— **To clear, each** 12.99

SPORTING GOODS

"Adidas" Notre Dame Training Shoes — sizes 3 and 3½ only. **To clear, pair** 4.88

Sweat Suits—Choose from green or orange. Limited sizes and quantity. **Pants, each, only** 3.99 **Shirts, each, only** 2.99

Basketballs—great for practice. **To clear, each** 1.49

9'x12' Room Master Tents—six only. **To clear, each** 69.99

Rockmaster Curling Brooms— **To clear, each** 6.99

Sporting Goods, Victoria, Downstairs

The Bay and RCA Records present in person "LOS INDIOS TABAJARAS"

Saturday, 1 p.m. to 2 p.m. in The Bay Records, main floor

Come, meet these world renowned, young Brazilian virtuosos of the popular and classical guitar. They will be pleased to autograph for you any of their records or tapes.

TITLES AVAILABLE:
Maria Elena, Casually Classic, Best of the Los Indios (8-track also)
What The World Needs Now (8-track also)
Softly As In A Morning Sunrise (8-track and cassette also)

Records, Victoria, Main Floor

RCA

DAILY STORE HOURS 9:30 A.M. TO 6:00 P.M.; THURSDAY AND FRIDAY TO 9:30 P.M.
PHONE 385-1311; GULF ISLANDS AND ISLAND CENTRES OUTSIDE GREATER VICTORIA CALL TOLL FREE ZENITH 6040. FREE CUSTOMER PARKING.

Hudson's Bay Company

THERE'S MORE FOR YOU DOWNTOWN

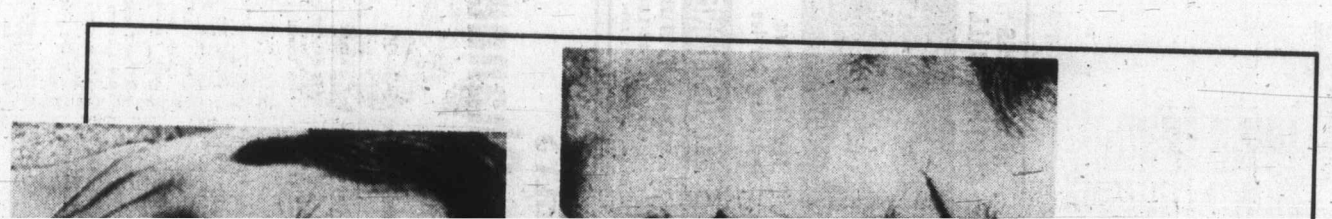

The Daily Colonist.

ABOUT TV

Week Commencing Saturday, February 3, 1973

This is decision month for the U.S. networks and at least 20 programs face the end-of-season axe. Popular shows may go, like Dean Martin, Bill Cosby, Mike Connors' Mannix, Julie Andrews, Paul Lynde and Owen Marshall with B.C.-born Arthur Hill. Plus Mission: Impossible, Sonny and Cher and more—for details and what you can do to help your favorites, *see Page 5.*

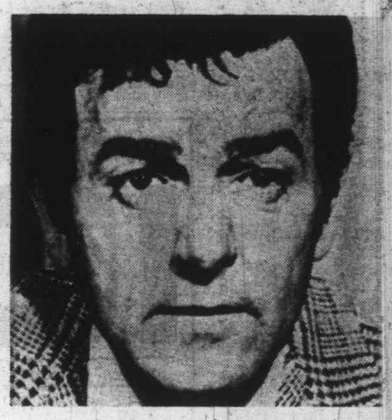

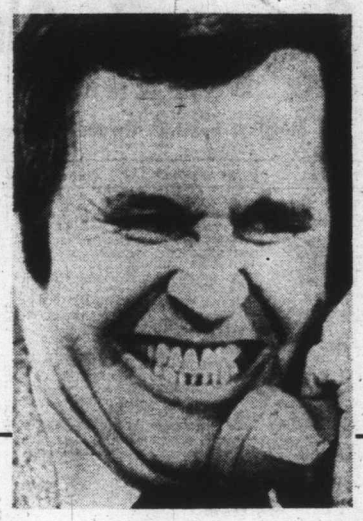

Saturday, February 3

8 a.m.
4—Osmonds
5—Jetsons
6—Topic
7—Bugs Bunny
8—Topic
12—Bugs Bunny

8:30 a.m.
4—Cartoon Movie
5—Pink Panther
6—Edith Serei
7—J. P. Patches
8—Edith Serei
12—Sabrina

9 a.m.
2—French Program
4—Cartoon Movie continued
5—Underdog
6—Uncle Bobby
7—Chan Clan
8—Uncle Bobby
12—Chan Clan
13—Contact

9:30 a.m.
2—French Program
4—Brady Kids
5—Barkleys
6—Uncle Bobby
7—Cartoon Movie
8—Uncle Bobby
12—Cartoon Movie
13—Contact

10 a.m.
2—French Program
4—Bewitched
5—Sealab 2020
6—Pete's Place
7—Cartoon Movie continued
8—Pete's Place
12—Cartoon Movie continued
13—Movie: Seminole

10:30 a.m.
2—French Program
4—Kid Power
5—Runaround
6—Waterville Gang
7—Josie and Pussycats
8—Waterville Gang
11—News (10:45)
12—Banana Splits
13—Movie continued

ALL TIMES ARE LOCAL

CHANNELS RESERVE RIGHT TO MAKE LAST-MINUTE CHANGES

11 a.m.
2—French Program
4—Funky Phantom
5—Around the World in 80 Days
6—Wrestling
7—Flintstones
8—Puppet People
11—Consumer Report
12—Flintstones
13—Movie continued

11:30 a.m.
2—French Program
4—Lidsville
5—Talking With a Giant
6—Wrestling continued
7—Flintstones continued
8—Story Theatre
11—Golden Years
12—Flintstones continued
13—Movie continued

12 noon
2—Children's Cinema
4—Monkees
5—Flipper
6—Children's Cinema
7—Archie's TV Funnies
8—Musical Friends
11—This Week in the NBA
12—Jonny Quest
13—Movie: Operation Mad Ball

12:30 p.m.
2—Cinema continued
4—American Bandstand
5—Community Workshop
6—Cinema continued
7—Cosby Kids
8—Musical Friends
11—Outdoors
12—Cosby Kids
13—Movie continued

1 p.m.
2—Indoor Games—Special
4—TBA
5—McHale's Navy
6—Indoor Games—Special
7—Children's Film Festival
8—Woodworking
11—Basketball: California State vs. Long Beach State
12—Children's Film Festival
13—Movie continued

1:30 p.m.
2—Sports continued
4—TBA
5—Lee Trevino
6—Sports continued
7—Festival continued
8—Star Trek
11—Basketball continued
12—Festival continued
13—Movie continued.

2 p.m.
2—Sports continued
4—Car and Track
5—Sports Profile
6—Sports continued
7—Sabrina
8—Star Trek continued
11—Basketball continued
12—Josie and Pussycats
13—Community Service

2:30 p.m.
2—Sports continued
4—World Wide Sportsman
5—Basketball: Stanford-California
6—Sports continued
7—Movie: Sword of Lancelot
8—Please Sir
11—Basketball continued
12—Page 12
13—News (2:45)

3 p.m.
2—CBC Curling
4—Golf Tournament
5—Basketball continued
6—CBC Curling
7—Movie continued
8—Doctor in the House
11—NHL Action; News
12—Outlook
13—Ski Scene

3:30 p.m.
2—Curling continued
4—Golf continued
5—Basketball continued
6—Curling continued
7—Movie continued
8—Under Attack
11—Travel Adventure
12—G. T. Armstrong
13—Jamboree

4 p.m.
2—Bugs Bunny
4—Pro Bowling Tour
5—Basketball continued
6—Bugs Bunny
7—Movie continued
8—Under Attack
9—Sesame Street
11—Lassie
12—CBS Golf
13—Movie: Voltaire

4:30 p.m.
2—Bugs Bunny
4—Bowling continued
5—Movie: In Broad Daylight
6—Bugs Bunny
7—Wagon Train
8—Wide World of Sports
9—Sesame Street
11—This Is Your Life
12—Golf continued
13—Movie continued

5 p.m.
2—NHL: Vancouver at Toronto
4—Bowling continued
5—Movie continued
6—NHL: Vancouver at Toronto
7—Wagon Train
8—Wide World continued
9—Mister Rogers
11—Safari to Adventure
12—Dick Van Dyke
13—Movie continued

5:30 p.m.
2—Hockey continued
4—Wide World of Sports
5—Movie continued
6—Hockey continued
7—News
8—Wide World continued
9—Electric Company
11—Lloyd Bridges Water World
12—Mary Tyler Moore
13—Movie continued

6 p.m.
2—Hockey continued
4—Wide World continued
5—News
6—Hockey continued
7—News
8—Wrestling
9—Zoom
11—Star Trek
12—News
13—Name of Game

6:30 p.m.
2—Hockey continued
4—News
5—News
6—Hockey continued
7—Hee Haw
8—Wrestling
9—Thirty Minutes
11—Star Trek continued
12—Bill Cosby
13—Name of Game

7 p.m.
2—Hockey continued
4—Lawrence Welk
5—Kreskin
6—Hockey continued
7—Hee Haw
8—Bridget Loves Bernie
9—Heifetz Concert—Special
11—Adventurer
12—Bill Cosby continued
13—Name of Game

7:30 p.m.
2—Countrytime
4—Lawrence Welk
5—Let's Make a Deal
6—Countrytime
7—I've Got a Secret
8—Police Surgeon
9—Special continued
11—Protectors
12—Let's Make a Deal
13—Movie: Inspector General

8 p.m.
2—Replay
4—Here We Go Again
5—Emergency
6—Temperatures Rising
7—All in the Family
8—Hawaii-Five-O
9—Science Special
11—NBA: Seattle-Golden State
12—Gunsmoke
13—Movie continued

8:30 p.m.
2—Update
4—Touch of Grace
5—Emergency continued
6—Movie: Moulin Rouge
7—Bridget Loves Bernie
8—Hawaii-Five-O
9—Eye To Eye
11—Basketball continued
12—Gunsmoke continued
13—Movie continued

9 p.m.
2—Movie: Countdown
4—Julie Andrews
5—Movie: Man From Rio
6—Movie continued
7—Mary Tyler Moore
8—Movie: Only Game In Town
9—Movie: M
11—Basketball
12—Sonny and Cher
13—Movie continued

9:30 p.m.
2—Movie continued
4—Julie Andrews continued
5—Movie continued
6—Movie continued
7—Bob Newhart Show
8—Movie continued
9—Movie continued
11—Basketball continued
12—Sonny and Cher
13—Mancini Generation

10 p.m.
2—Movie continued
4—Assignment: Vienna
5—Movie continued
6—Movie continued
7—Carol Burnett
8—Movie continued
9—Movie continued
11—Basketball: Puget Sound vs. Portland State
12—Carol Burnett
13—Rollin'

10:30 p.m.
2—Movie continued
4—Assignment continued
5—Movie continued
6—Movie continued
7—Carol Burnett
8—Movie continued
9—Movie continued
11—Basketball continued
12—Carol Burnett
13—Goldiggers

11 p.m.
2—News
4—News
5—Movie continued; News
6—News; Movie: Only Game In Town
7—Movie: Quo Vadis
8—News
11—Basketball continued
12—Movie: Raintree County
13—Movie: Beast With 5 Fingers

11:30 p.m.
2—News; Comedy Bag
4—Movie: Relentless Four (11:45)
5—Movie: Magnificent Men
6—Movie continued
7—Movie continued
8—Movie: Georgy Girl
11—Basketball continued
12—Movie continued
13—Movie continued

12 Midnight
2—Movie: Sergeant Deadhead (12:15)
4—Movie continued
5—Movie continued
6—Movie continued
7—Movie continued
8—Movie continued
11—Roller Derby (12:15)
12—Movie continued
13—Movie continued

12:30 a.m.
2—Movie continued
4—Movie continued
5—Movie continued
6—Movie continued
7—Movie continued
8—Movie continued
11—Roller Derby
12—Movie continued
13—Movie: Neutron vs. Dr. Caronte

Pick of the Day

Saturday Primetime, Sports

PICK OF THE DAY

WARNING: Canadian mail delays may prevent AbouTV from printing many details of Canadian and U.S. shows for a while. Sorry.

8:30 a.m. — The ABC Superstar cartoon movie, deep in repeats, reruns Willie Mays and the Say-Hey Kid — 4.

12:00 noon — Children's Cinema ends the French film Magic Kite — 2, 6.

1:00 p.m. — A filmed hour of unknown nature — 4; Children's Film Festival shows part one of the fine French balloon adventure by Paul Lamorrisse, Stowaway in the Sky — 7, 12.

4:30 — This Is Your Life, Dana Andrews — 11.

6:30 — New time on KIRO for Hee Haw — 7.

7:00 — PBS repeats its excellent special about violinist Jascha Heifetz. Both a profile and music, from Bach to Bruch — 9.

7:30 — New time for I've Got a Secret — 7.

8:00 — All in the Family: Edith goes to a class reunion—7; PBS reruns a short but fascinating astronomy special about The Birth and Death of a Star — 9.

9:00 — Sid Caesar is Julie Andrews' main guest — 4.

10:00 — The Men again features Robert Conrad in Assignment: Vienna — 4.

SATURDAY SPORTS

1:00 p.m. — Canadian College Sports: the Maple Leaf games in Toronto—2, 6; U.S. collegiate basketball, California State at Long Beach State — 11.

1:30 — Return of the Lee Trevino golf series — 5.

2:30 — Basketball, Stanford at California — 5.

3:00 — The CBC Curling series — 2, 6; the Hawaiian golf open — 4.

4:00 — The pro bowlers' tour gets to the Kansas City Open — 4; CBS Golf, Mike and Dave Hill vs. Chi Chi Rodriguez and Bob Rosburg — 12.

4:30 — CTV Wide World of Sports: U.S. figure skating — 8.

5:00 — NHL hockey, Vancouver at Toronto — 2, 6.

5:30 — ABC Wide World of Sports: more skating —4.

8:00 — NBA basketball, Seattle vs. Golden State in Oakland — 11.

10:15 — College basketball, Portland State at Puget Sound — 11.

SATURDAY MOVIES

10:00 a.m. — Seminole (1953 Florida Indians adventure, color), Rock Hudson, Anthony Quinn. Fair to poor — 13.

12:00 noon — Operation Mad Ball (1957 army comedy), Ernie Kovacs, Jack Lemmon, Mickey Rooney. Often quite good — 13.

2:30 p.m. — Sword of Lancelot (1963 Cornel Wilde action, color). Poor — 7.

4:00 — Voltaire (1933 historical drama), George Arliss. An antique but still interesting — 13.

4:30 — In Broad Daylight (1971 perfect-crime, color), Richard Boone, Suzanne Pleshette, Stella Stevens. Fair — 5.

7:30 — Inspector General (1949 Danny Kaye comedy). Fair — 13.

8:30 — Moulin Rouge (1953 Toulouse Lautrec drama, color), Jose Ferrer. The art and the Moulin Rouge gang are excellent — 6.

9:00 — Countdown (1967 space drama, color), James Caan, Robert Duvall. Fair — 2.

9:00 — That Man from Rio (1964 international-chase comedy, color), Jean-Paul Belmondo, Francoise Dorleac. Fair — 5.

9:00 — The Only Game In Town (1970 lonely-people drama, color), Liz Taylor, Warren Beatty. Fair — 8.

9:00 — M (1930 Fritz Lang thriller classic), Peter Lorre. Sometimes dated, often very modern and always interesting — 9.

11:00 — Quo Vadis? (1951 religious spectacle, color), Peter Ustinov, Robert Taylor, Deborah Kerr. Fair at best — 7.

11:00 — Raintree County (1958 imitation of Gone With The Wind, color), Liz Taylor, Montgomery Clift, Lee Marvin. Fair — 12.

11:00—The Beast with Five Fingers (1946 horror), Peter Lorre, Robert Alda. Fairly good—13.

11:20—The Only Game In Town (see 9:00) — 6.

11:30—Those Magnificent Men in Their Flying Machines (1965 air-race comedy, color), Stu Whitman, Robert Morley, Gert Frobe, many more. Often hilarious—5.

11:30—Georgy Girl (1966 modern-girl comedy-drama), Lynn Redgrave, James Mason, Alan Bates. Good—8.

11:45—The Relentless Four (1965 western dubber, color). Poor—4.

12:15 a.m.—Sgt. Deadhead (1965 army comedy, color), Fabian. Poor—2.

12:45—Neutron vs. The Amazing Dr. Caronte (1960 sci-fi dubber). Cheap comic book rejects—13.

BIX PAINT VARNISH REMOVING
We Strip — You Finish
SPECIALTY FINISHERS
382-4612

NEVER MISS ANOTHER CALL

Your Very Own Answering Service
RECORD-O-FONE
382-9134 ANYTIME
UP ISLAND Call 748-1640
ROSSON ENTERPRISES LTD.

CABLE 10 CABLEVISION
VICTORIA'S Community Channel
7 P.M. to 10 P.M.
Monday, Feb. 5th through Friday, Feb. 9th

TIME	MONDAY	TUESDAY	WEDNESDAY	THURSDAY	FRIDAY
7:00	LADIES FIRST "Victoria's Community School" LADIES (cont'd)	NATURE'S BEST "Great Barrier Reef"	CHRONIQUES DE FRANCE "Newsmagazine" —French TV	UVIC PRESENTS "Race and Economic Nationalism in Uganda"	ARTS CALENDAR (Erika Kurth) —Arts Council
7:30	—Daphne Goode	VICTORIA OUTDOORSMEN "Hunting & Fishing" —Al Playfair	THE ISLAND HOBBYIST "Liquid Embroidery" —Virginia Adrian	YOU AND THE LAW "Fraud and False Pretences" —Saanich Police	FOCUS ON CHILDREN 1, Davey & Goliath 2, Tuktu— Eskimo Boy
8:00	COOKING WITH TASTE "Garlic-Lemon-Butter" —Rebecca Crichton	SPECTRUM "Studies Human Nervous System" —National Educational TV	CANADA AT WAR "V Was For Victory" —National Film Board	CANADIAN FORCES PACIFIC (Major Derek Bamford) —CFB Esquimalt	DRAW NOW—MONEY LATER "A 12-Part Series On How To Draw For Money"
8:30	YOU & THE LAW "Gambling" —Saanich Police Dept.	ABCs OF TYPING "Unit of Review—I, II and III" —Camosun College	TOMORROW—TODAY AGRICULTURE TODAY	PROJECT TRAVEL "Golden Transvaal and South Africa's Animals"	DRAW NOW (cont'd) —Alex Adamson
9:00	JR. CHAMBER FORUM "Capital City Issues & Open Telephones"	OUTLOOK "Victorians In Israel"	CONTACT I (Walter Donald) —Council of Churches	B.C. TRAILS "Vancouver Island and The Beaver"	ARCHITECTURAL CLINIC "Renovating Older Homes"
9:30	FORUM (cont'd) —Jr. Chamber of Commerce	OUTLOOK (cont'd) —Helen Beirnes	PERSPECTIVE "How's Your Credit Up There?" —Glad Tidings Church	TRAILS (cont'd) —Bud Pauls	CLINIC (cont'd) —Architectural Inst. of B.C.

Sunday, February 4

8 a.m.
4—Brainsville
5—With This Ring; Life Signs
6—Old-Time Gospel Hour
7—Day of Discovery
8—Sacred Heart; Pet Set
11—News (8:15)
12—Day of Discovery

8:30 a.m.
4—Youth in Agriculture
5—Prison Reform
6—Old-Time Gospel Hour
7—Oral Roberts
8—Niven Miller
11—Billy Hargis
12—Preview
13—Revival Fires

9 a.m.
2—French Program
4—Curiosity Shop
5—Davey; Dialogue
6—G. T. Armstrong
7—Mormon Tabernacle
8—Crossroads
11—Old Time Gospel Hour
12—Anchor
13—Good News

9:30 a.m.
2—French Program
4—Curiosity Shop
5—Gardening
6—Grassroots
7—Dimension '73
8—Grassroots
11—Gospel Hour
12—Cathedral of Tomorrow
13—Basketball Highlights

10 a.m.
2—French Program
4—Bullwinkle
5—The Answer
6—Oral Roberts
7—Camera Three
8—Oral Roberts
11—Scenario of the '70s
12—Cathedral of Tomorrow
13—Basketball continued

10:30 a.m.
2—Wild Kingdom
4—Make A Wish
5—Eight Lively Arts
6—It Is Written
7—Face the Nation
8—Album TV
11—Hour of Power
12—This Is Your Bible
13—Movie: Family Honeymoon

ALL TIMES ARE LOCAL
CHANNELS RESERVE RIGHT TO MAKE LAST-MINUTE CHANGES

11 a.m.
2—WHA: Cleveland vs. Ottawa
4—NBA: Milwaukee at Chicago
5—Conversation—Special
6—WHA: Cleveland vs. Ottawa
7—News
8—It Is Written
11—Hour of Power
12—Rev. Solbrekken
13—Movie continued

11:30 a.m.
2—Hockey continued
4—Basketball continued
5—Special continued
6—Hockey continued
7—You Are There
8—Garner Ted Armstrong
11—Ask Your Doctor
12—Face the Nation
13—Movie continued

12 noon
2—Hockey continued
4—Basketball continued
5—NHL: Pittsburgh vs. Minnesota
6—Hockey continued
7—Outdoors
8—Kiddies on Kamera
11—It Is Written
12—True Adventure
13—Movie: Black Bart

12:30 p.m.
2—Hockey continued
4—Basketball continued
5—Hockey continued
6—Hockey continued
7—CBS Sports
8—Outdoor Sportsman
11—Rex Humbard
12—CBS Sports
13—Movie continued

1 p.m.
2—Hockey continued
4—American Sportsman (1:15)
5—Hockey continued
6—Hockey continued
7—Sports continued
8—National Film Board
11—Rex Humbard
12—Sports continued
13—Movie continued

1:30 p.m.
2—Movie: to be announced
4—American Sportsman
5—Hockey continued
6—Good News
7—Sports continued
8—Roller Derby
11—Believe In Miracles
12—Sports continued
13—Movie continued

2 p.m.
2—Movie continued
4—Golf Tournament
5—Hockey continued
6—Faith To Live By
7—CBS Golf
8—Roller Derby
11—Voice of Calvary
12—You Are There
13—Movie: Bank Dick

2:30 p.m.
2—Movie continued
4—Golf continued
5—Meet the Press
6—Movie: Taste of Evil
7—Golf continued
8—Movie: Taste of Evil
11—Women's Golf
12—WHA: Cleveland at Chicago
13—Movie continued

3 p.m.
2—News Profile; Gardening
4—Golf continued
5—Flipper
6—Movie continued
7—Avengers
8—Movie continued
11—Golf continued
12—Hockey continued
13—Movie continued

3:30 p.m.
2—Dollars and Sense
4—Golf continued
5—Daktari
6—Movie continued
7—Avengers continued
8—Movie continued
11—Victory at Sea
12—Hockey continued
13—Movie continued

4 p.m.
2—Country Canada
4—Directions
5—Daktari
6—Country Canada
7—Tarzan Movie
8—Horst Koehler
9—Sesame Street
11—Movie: War of Gargantuas
12—Hockey continued.
13—Movie: Harder They Fall

4:30 p.m.
2—Medical Explorers
4—Issues and Answers
5—Movie: I Don't Want to Get Married
6—Medical Explorers
7—Movie continued
8—Question Period
9—Sesame Street
11—Movie continued
12—Hockey continued
13—Movie continued

5 p.m.
2—Music To See
4—National Geographic
5—Movie continued
6—Music To See
7—Movie continued
8—Challenging Sea
9—Mister Rogers
11—Movie continued
12—Perry Mason
13—Movie continued

5:30 p.m.
2—Hymn Sing
4—National Geographic
5—Movie continued
6—Bobby Orr—Profile
7—Sports Illustrated
8—Bobby Orr—Profile
9—Electric Company
11—Movie continued
12—Perry Mason
13—Movie continued

6 p.m.
2—World of Disney
4—Challenge
5—News
6—News
7—60 Minutes
8—News
9—Zoom
11—Movie: Man Who Shot Liberty Valance
12—60 Minutes
13—Name of the Game

6:30 p.m.
2—World of Disney
4—News
5—News
6—Don Messer
7—60 Minutes
8—Don Messer
9—American Family
11—Movie continued
12—60 Minutes
13—Name of the Game

7 p.m.
2—Beachcombers
4—U.F.O.
5—Wild Kingdom
6—Beachcombers
7—Thrillseekers
8—Kreskin
9—American Family
11—Movie continued
12—Price Is Right
13—Name of the Game

7:30 p.m.
2—Black Beauty
4—U.F.O. continued
5—World of Disney
6—Black Beauty
7—Dick Van Dyke
8—Get Happy—Special
9—Evening at Pops
11—Movie continued
12—The Protectors
13—Movie: Aquarians

8 p.m.
2—Noel Coward—Special
4—The FBI
5—Disney continued
6—Noel Coward—Special
7—M-A-S-H
8—Special continued
9—Evening at Pops
11—Movie continued
12—M-A-S-H
13—Movie continued

8:30 p.m.
2—Special continued
4—The FBI continued
5—McCloud
6—Special continued
7—Mannix
8—Mannix
9—French Chef
11—Passport to Travel
12—Maude
13—Movie continued

9 p.m.
2—Sunday at Nine
4—Movie: Goodbye, Columbus
5—McCloud continued
6—Sunday at Nine
7—Mannix
8—Mannix
9—Masterpiece Theatre
11—Day of Discovery
12—Movie: Taras Bulba
13—Movie continued

9:30 p.m.
2—Sunday at Nine
4—Movie continued
5—McCloud continued
6—Sunday at Nine
7—Barnaby Jones
8—A Touch of Grace
9—Masterpiece Theatre
11—Scenario of the '70s
12—Movie continued
13—Jonathan Winters

10 p.m.
2—Weekend
4—Movie continued
5—McCloud continued
6—Weekend
7—Barnaby Jones
8—W5
9—Firing Line
11—Door to Life
12—Movie continued
13—Soul Street

10:30 p.m.
2—Weekend continued
4—Movie continued
5—News
6—Weekend continued
7—Evil Touch
8—W5 continued
9—Firing Line continued
11—Garner Ted Armstrong
12—Movie continued
13—Soul Street

11 p.m.
2—News
4—News
5—Thriller
6—News; Movie: Georgy Girl
7—News
8—News
11—News
12—Movie continued; News
13—Movie: City Across the River

11:30 p.m.
2—Movie: Bombardier (11:45)
4—Movie: Arch of Triumph
5—Thriller continued
6—Movie continued
7—Movie: Heaven with a Gun
8—Journal International
12—Movie: Heaven with a Gun
13—Movie continued

12 Midnight
2—Movie continued
4—Movie continued
6—Movie continued
7—Movie continued
8—Wrestling (11:45)
12—Movie continued
13—Movie continued

12:30 a.m.
2—Movie continued
4—Movie continued
6—Movie continued
7—Movie continued
8—Wrestling
12—Movie continued
13—Movie continued

Sunday Primetime

PICK OF THE DAY

8:15 a.m.— A new CTV program called The Pet Set—8.

11:00—NBC's weekly religious special: the late theologian Abraham Heschel —5.

11:30—CBS brings back You Are There, wherein figures of history are interviewed as they made headlines—7.

2:00 p.m.—KVOS picks up You Are There on a delayed basis—12.

5:00—Music to See features Toronto pianist Walter Buczynski — 2, 6; The National Geographic repeat is an examination of such prehistoric leftovers as frogs and tortoises—4.

6:00—World of Disney may show the second half of the Annette Funicello-Tommy Kirk comedy Monkey's Uncle —2.

7:30—Disney again—5; CTV Sunday Special features Jack Lemmon and many guests in a rundown of music by Harold Arlen—8; Nashville musician Chet Atkins is the guest in a Boston Pops rerun—9.

8:00—This Is Noel Coward, a special in which the great English entertainer is seen with everyone from Lillian Gish and Mary Pickford to Celia Johnson and Leslie Howard. Dozens of big names —2, 6.

8:30—McCloud is the Mystery Movie star—5.

9:00—Sunday at Nine is a semi-documentary about the Toronto Star in the swashbuckling days of newspapers —2, 6; fourth episode of Tom Brown's Schooldays—9.

10:00 — CBC's Weekend series always tries to be provocative—2, 6; and so does CTV's W5—8; meanwhile, William Buckley doesn't have to try on Firing Line—9.

SUNDAY SPORTS

11:00 a.m.—WHA hockey, Cleveland at Ottawa—2, 6; NBA basketball, Milwaukee at Chicago—4.

12:00 noon—NHL hockey, Pittsburgh at Minnesota—5.

12:30—CBS Sports Spectacular includes the Maple Leaf track and field meet in Toronto and the Russian-Czech world hockey game—7, 12.

1:15 p.m.—American Sportsman: tarpon and pheasants—4.

2:00—End of the Hawaiian golf open—4; CBS Golf pits Bob Rosburg and Chi Chi Rodrigeuz against Dave and Mike Hill—7.

2:30— WHA hockey, Cleveland at Chicago—12.

5:30—The new CBS series with Sports Illustrated magazine, in case you missed last week's debut—7; a CTV profile of Bobby Orr—6, 8.

SUNDAY MOVIES

10:30 a.m. —Family Honeymoon (1948 comedy), Claudette Colbert, Fred MacMurray. Fair—13.

12:00 noon—Black Bart (1948 Lola Montez western, color), Yvonne de Carlo, Dan Duryea. Bad—13.

1:30 p.m.—No title available —2.

2:00—The Bank Dick (1940 W. C. Fields). Maybe his best —13.

2:30 — Taste of Evil (1971 chiller, color), Barbara Stanwyck, Barbara Parkins, William Windom. Fair—6, 8.

4:00—Tarzan's Savage Fury (1951 Lex Barker). Fair to poor—7.

4:00—War of the Gargantuas (1966 Japanese monsters, color). Poor—11.

4:00 — The Harder They Fall (1956 fight-fixing drama), Bogart, Rod Steiger, Mike Lane. Occasionally excellent — 13.

4:30—But I Don't Want to Get Married (1970 romantic-comedy, color), Herschel Bernardi, Shirley Jones. Fair—5.

6:00 — The Man Who Shot Liberty Valance (1962 John Ford western, color), John Wayne, James Stewart, Lee Marvin. Long and only fair — 11.

7:30 — The Aquarians (1970 pollution fighters, color), Jose Ferrer, Ricardo Montalban. Fair — 13.

9:00 — Goodbye Columbus (1969 modern romance, color), Ali McGraw, Richard Benjamin, Jack Klugman. Always fairly good, often very good — 4.

9:00 — Taras Bulba (1962 sword fighter, color), Yul Brynner, Tony Curtis and a cast of trillions. Poor at best — 12.

11:00 — City Across the River (1949 Amboy Dukes delinquency drama), Steve McNally, Anthony Curtis. Fair at best — 13.

11:20 — Georgy Girl (1966 plain-girl romance with comedy), Lynn Redgrave, James Mason, Alan Bates. First rate — 6.

Continued on Page 4

COLOR TV TONIGHT

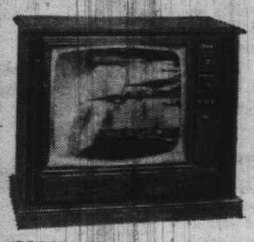

RENT TO OWN FROM ONLY $13 A MONTH

• ZENITH • FLEETWOOD • PHILCO • PANASONIC • HITACHI

CALL NOW 385-2435

• STEREO •
CONSOLES — COMPONENTS

RENT TO OWN FROM ONLY $10 A MONTH

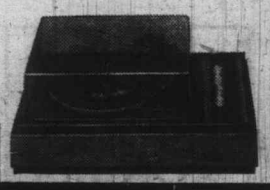

mMais
FURNITURE and APPLIANCES
1821 Cook Open Fri. 'til 9 385-2435

NEVER MISS ANOTHER CALL

Your Very Own Answering Service

RECORD-O-FONE
382-9134 ANYTIME
UP ISLAND Call 748-1640
ROSSON ENTERPRISES LTD.

10 p.m.
Movie continued
Assignment: Vienna
Movie continued
Movie continued
Carol Burnett
Movie continued
Movie continued
Basketball: Puget Sound vs. Portland State
Carol Burnett
Rollin'

10:30 p.m.
Movie continued
Assignment continued
Movie continued
Movie continued
Carol Burnett
Movie continued
Movie continued
Basketball continued
Carol Burnett
Goilddiggers

11 p.m.
News
News
Movie continued; News
News; Movie: Only Game In Town
Movie: Quo Vadis
News
Basketball continued
Movie: Raintree County
Movie: Beast With 5 Fingers

11:30 p.m.
News; Comedy Bag
Movie: Relentless Four (11:45)
Movie: Magnificent Men
Movie continued
Movie continued
Movie: Georgy Girl
Basketball continued
Movie continued
Movie continued

12 Midnight
Movie: Sergeant Deadhead (12:15)
Movie continued
Movie continued
Movie continued
Movie continued
Movie continued
Roller Derby (12:15)
Movie continued
Movie continued

12:30 a.m.
Movie continued
Movie continued
Movie continued
Movie continued
Movie continued
Movie continued
Roller Derby
Movie continued
Movie: Neutron vs. Dr. Caronte

IA'S
Channel
P.M.
h Friday, Feb. 9th

ERSDAY	FRIDAY
RESENTS nd Economic ism in	ARTS CALENDAR (Erika Kurth) —Arts Council
ND THE and False es" h Police	FOCUS ON CHILDREN 1. Davey & Goliath 2. Tuktu— Eskimo Boy
AN FORCES Derek Esquimalt	DRAW NOW—MONEY LATER "A 12-Part Series On How To Draw For Money"
T TRAVEL Transvaal h Africa's	DRAW NOW (cont'd) —Alex Adamson
AILS ver Island Beaver"	ARCHITECTURAL CLINIC "Renovating Older Homes"
(cont'd) ails	CLINIC (cont'd) —Architectural Inst. of B.C.

Monday, February 5

8 a.m.
4—It's Your Bet
5—Today
6—Canada A.M.
7—J. P. Patches
8—Canada A.M.
12—Frisky Frolics

8:30 a.m.
4—This Morning
5—Today
6—Good Morning
7—Captain Kangaroo
8—Good Morning
12—Captain Kangaroo

9 a.m.
4—This Morning
5—Dinah's Place
6—Yoga
7—News
8—Yoga
9—M for Music (9:15)
11—Garner Ted Armstrong
12—Jokers Wild
13—Three Stooges; Joyce Brothers

9:30 a.m.
2—Mr. Dressup
4—Movie: Halliday Brand
5—Concentration
6—Mr. Dressup
7—News
8—Trouble With Tracy
9—Children of the World
11—Price is Right
12—Price is Right
13—Project 13

10 a.m.
2—B.C. Schools
4—Movie continued
5—Sale of the Century
6—B.C. Schools
7—Gambit
8—Eye Bet
9—Electric Company
11—Jack LaLanne
12—Gambit
13—Project 13

10:30 a.m.
2—Friendly Giant; Chez Helene
4—Movie continued
5—Hollywood Squares
6—Friendly Giant; Chez Helene
7—Love of Life
8—Family Affair
9—Working; Ripples
11—New Zoo Revue
12—Love of Life
13—Project 13

ALL TIMES ARE LOCAL

MAKE LAST-MINUTE CHANGES CHANNELS RESERVE RIGHT TO

11 a.m.
2—Sesame Street
4—Not for Women Only
5—Jeopardy
6—Ed Allen
7—Where the Heart Is
8—Jean Cannem
9—Music; Art Starts
11—Romper Room
12—Where the Heart Is
13—Stump the Stars

11:30 a.m.
2—Sesame Street
4—Bewitched
5—Who, What or Where
6—Hogan's Heroes
7—Search for Tomorrow
8—Sewing (11:45)
9—Sesame Street
11—Romper Room
12—Search for Tomorrow
13—Joanne Carson's VIP's

12 noon
2—Luncheon Date
4—Password
5—Take Time
6—Noon Show
7—News
8—News; Pete's Place
9—Sesame Street
11—Three on a Match
12—Merv Griffin
13—Movie: Because of You

12:30 p.m.
2—Luncheon Date
4—Split Second
5—Take Time
6—Movie: Wizard of Mars (12:45)
7—As the World Turns
8—Movie: Wizard of Mars (12:45)
9—Successful Investing
11—I Love Lucy
12—Merv Griffin
13—Movie continued

1 p.m.
2—Bob Switzer
4—All My Children
5—The Doctors
6—Movie continued
7—Guiding Light
8—Movie continued
9—Work; M for Music
11—Galloping Gourmet
12—Merv Griffin
13—Movie continued

1:30 p.m.
2—Audubon Wildlife Theatre
4—Let's Make a Deal
5—Another World
6—Movie continued
7—Edge of Night
8—Movie continued
9—Art Carty Covers
11—Crafts with Katy
12—Dust Girl
13—Movie continued

2 p.m.
2—Galloping Gourmet
4—Newlywed Game
5—Return to Peyton Place
6—Movie continued
7—Many Splendored Thing
8—Movie continued
9—Animals and Such
11—I Love Lucy
12—Many Splendored Thing
13—Fugitive

2:30 p.m.
2—Coronation Street
4—Dating Game
5—Somerset
6—Victoria Scene
7—Secret Storm
8—Somerset
9—Images and Things
11—Don St. Thomas
12—Secret Storm
13—Fugitive continued

3 p.m.
2—Take 30
4—General Hospital
5—Days of Our Lives
6—Take 30
7—Vin Scully
8—Another World
9—Hodgepodge Lodge
11—What's My Line?
12—It's Your Bet
13—F Troop

3:30 p.m.
2—Edge of Night
4—One To Live
5—Movie: Robin and the 7 Hoods
6—Edge of Night
7—Movie: Istanbul Express
8—What's the Good Word?
9—Zoom
11—Brakeman Bill
12—What's My Line?
13—Cartoons

4 p.m.
2—Family Court
4—Love, American Style
5—Movie continued
6—Family Court
7—Movie continued
8—Anything You Can Do
9—Sesame Street
11—Flintstones
12—Funorama
13—Cartoons

4:30 p.m.
2—Drop-In
4—Bonanza
5—Movie continued
6—Drop-In
7—Movie continued
8—Flintstones
9—Sesame Street
11—Tennessee Tuxedo
12—Dr. Doolittle
13—Superman

5 p.m.
2—Professor Moffett
4—Bonanza continued
5—Movie continued
6—Beat the Clock
7—Movie continued
8—Beat the Clock
9—Mister Rogers
11—Gilligan's Island
12—My Favorite Martian
13—Lone Ranger

5:30 p.m.
2—Get Smart
4—News
5—News
6—News
7—News
8—Hogan's Heroes
9—Electric Company
11—Beverly Hillbillies
12—Truth or Consequences
13—Virginian

6 p.m.
2—Kiahanie
4—News
5—News
6—News
7—News
8—News
9—Hodgepodge Lodge
11—Jeannie
12—To Tell the Truth
13—Virginian

6:30 p.m.
2—Hourglass
4—News
5—News
6—News
7—News
8—News
9—Telecourse—Drugs
11—That Girl
12—News
13—Virginian

7 p.m.
2—Hourglass
4—To Tell the Truth
5—Truth or Consequences
6—Room 222
7—American Adventure
8—Doris Day
9—Minorities
10—Ladies First
11—Eddie's Father
12—Movie: 24 Hours to Kill
13—Movie: Lady Gambles

7:30 p.m.
2—Irish Rovers
4—Wait for Father
5—Bobby Goldsboro
6—Adam-12
7—Young Dr. Kildare
8—Rollin'
9—Beautiful Machine
10—Ladies First continued
11—Dragnet
12—Movie continued
13—Movie continued

8 p.m.
2—Partridge Family
4—Rookies
5—Laugh-In
6—Partridge Family
7—Gunsmoke
8—Odd Couple
9—Hollywood TV Theatre — Special
10—Cooking With Taste
11—Perry Mason
12—Movie continued
13—Movie continued

8:30 p.m.
2—Cannon
4—Rookies continued
5—Laugh-In continued
6—Cannon
7—Gunsmoke continued
8—Medical Centre
9—Special continued
10—You and the Law
11—Perry Mason
12—Movie continued
13—Movie Continued

9 p.m.
2—Cannon continued
4—Movie: The Brotherhood
5—Movie: Funeral In Berlin
6—Cannon continued
7—Here's Lucy
8—Medical Centre continued
9—Special continued
10—Junior Chamber Forum
11—Merv Griffin
12—Here's Lucy
13—Superman

9:30 p.m.
2—This Is the Law
4—Movie continued
5—Movie continued
6—This Is the Law
7—Doris Day
8—Pig 'n' Whistle
9—Special continued
10—Junior Chamber Forum
11—Merv Griffin
12—Longstreet
13—Lone Ranger

10 p.m.
2—Man Alive
4—Movie continued
5—Movie continued
6—Man Alive
7—Bill Cosby
8—Ironside
9—Scattered Showers
11—News
12—Longstreet continued
13—Man in a Suitcase

10:30 p.m.
2—Man Alive
4—Movie continued
5—Movie continued
6—Man Alive
7—Bill Cosby
8—Ironside continued
9—Scattered Showers
11—News
12—Channel 12 Special
13—Man in a Suitcase

11 p.m.
2—News
4—News
5—News
6—News
7—News
8—News
11—Untouchables
12—Rifleman
13—Movie: Back Street

11:30 p.m.
2—News; Movie: Spanish Main (11:50)
4—Jack Paar
5—Johnny Carson
6—News
7—Movie: Too Much, Too Soon
9—News
11—Untouchables
12—Movie: Too Much, Too Soon
13—Movie continued

12 Midnight
2—Hourglass continued
4—Jack Paar
5—Carson continued
6—Movie: Mars Needs Women
7—Movie continued
8—Movie: Go To Blazes
11—News
12—Movie continued
13—Movie continued

12:30 a.m.
2—Movie continued
4—Jack Paar
5—Carson continued
6—Movie continued
7—Movie continued
8—Movie continued
12—Movie continued
13—Movie: Redhead From Wyoming

Monday Movies

PICK OF PRIMETIME

5:00 p.m.—Lone Ranger reruns replace the Ghost and Mrs. Muir on weekdays—13.

7:00 p.m. — Daphne Goode and her Ladies First program — 10.

7:30 — Premiere of a syndicated variety series led by pop singer Bobby Goldsboro — 5.

8:00 — Laugh-In's main guests are an odd pair, Oral Roberts and Phyllis Diller — 5; PBS Special of the Week has a dandy: the Jean Renoir drama Carola about a French Resistance man, with Leslie Caron and Mel Ferrer — 9; Rebecca Crichton melds garlic, lemon and butter for Cooking with Taste — 10.

8:30 — You and the Law inspects gambling — 10.

9:00 — The weekly Junior Chamber Forum — 10.

10:00 — Man Alive takes an hour to show what various religions think of Jerusalem, the Holy City — 2, 6.

11:30 — Jack Paar returns for his second week on ABC — 4.

MONDAY MOVIES

9:30 a.m. — The Halliday Brand (1957 cattle western), Joseph Cotten, Ward Bond. Fair — 4.

12:00 noon — Because of You (1952 Loretta Young soaper). With Jeff Chandler and fair — 13.

12:45 — Wizard of Mars (1964 John Carradine sci-fi, color). Poor — 6, 8.

3:30 p.m. — Robin and the Seven Hoods (1964 Sinatra and pack in Chicago, color). With the usual faces and fair at best — 5.

3:30—Istanbul Express (1968 spies, color), Gene Barry. Fair—7.

7:00 — 24 Hours to Kill (1965 international intrigue, color), Mickey Rooney, Lex Barker. Fair to poor — 12.

7:00 — The Lady Gambles (1949 gambling-sickness drama), Barbara Stanwyck, Robert Preston. Fair — 13.

9:00 — The Brotherhood (1968 Mafia doings, color), Kirk Douglas, Alex Cord, Susan Strasberg. Fair — 4.

9:00 — Funeral in Berlin (1966 spies, color), Michael Caine. Good — 5.

Errol Flynn

. . . 11:30 p.m., Channels 7, 12

11:00 — Back Street (1941 champion soap opera), Charles Boyer, Margaret Sullavan. Good of its kind — 13.

11:30 — Too Much, Too Soon (1958 Diana Barrymore story), Dorothy Malone, Errol Flynn, Efrem Zimbalist. Only Flynn is good — 7, 12.

11:50 — Spanish Main (1945 pirates), Maureen O'Hara, Paul Henreid. Fair—2.

12:00 — Mars Needs Women (1964 Tommy Kirk sci-fi, color). Bad — 6.

12:00 — Go o Blazes (1962 English firemen comedy, color). Fair — 8.

12:30 a.m. — Redhead from Wyoming (1952 western comedy, color), Maureen O'Hara. Poor — 13.

Sunday Movies

Continued from Page 3a

11:30 — Arch of Triumph (1948 soaper), Ingrid Bergman, Charles Boyer, Charles Laughton. Fair at best — 4.

11:30 — Heaven with a Gun (1969 outdoors action, color), Glenn Ford, Carolyn Jones. Fair — 7, 12.

11:45 — Bombardier (1943 war propaganda), Pat O'Brien, Robert Ryan, Randolph Scott. Poor—2.

Sex Hobbies Aired on TV

Kinkiest Show of All

SAN FRANCISCO (Special) — The city that first gave the world the topless bar, the bottomless bar, the hippie city within a city and the pornographic movie industry has gone a step further with the kinkiest TV show of them all.

It is called Swingle Scene, its station is an independent (non-network) outlet called KEMO and it seems to be trying to cash in on the increasingly common radio gimmick of having callers phone in their wildest fantasies.

Hostess of Swingle Scene is a San Francisco socialite named Joan Hitchcock, who often mentions she has been divorced four times. She used to operate a go-go establishment and she appears always in low cut attire, having good reasons to do so.

But it is not Hitchcock who is the key to the show — it is her format of dealing with the sexual hobbies of her guests and then finding them a "date" from the phone-in audience.

One guest was a young man who rippled his stomach muscles and discussed his ability to do the same in a lower area. Another was a couple that talked about wife-swapping and then man and wife debated which would prefer to take Mrs. Hitchcock away from it all.

KEMO uses a seven-second delay, apparently of both guests and phoners, to launder out dirty words. There has been no great public protest but that could just mean KEMO, a UHF station, has a small audience.

San Francisco Examiner critic Dwight Newton called the show "contrived, dull, tasteless, vulgar, stupid and wretchedly produced."

Terrence O'Flaherty of the Chronicle said: "Swingle Scene rubbed the bottom of the barrel as we have come to know it on television. It was so coarse that I have waited week to review it, hoping it might simply disappear in the gutter without a ripple. Alas . . ."

Paul McCartney In Spectacular

LONDON — Former Beatle Paul McCartney and his wife Linda are to star in their own television spectacular to be screened in Britain and the United States.

The McCartney musical special which will also feature his new group, Wings, is part of a program package announced by Britain's independent television network (ATV).

Montague BRIDGMAN Ltd.
China Crystal Gifts
811 Government St 383-0821

HOMEOWNERS
Cut Your Monthly Payments
BY UP TO 50%
The equity in your home can help get the cash you need now. Cut your monthly payments and save dollars at the same time!
CALL B. J. LeDUC NOW
386-1214
(386-3975 Evenings or Weekends)
Fast Personal Service — You're Under No Obligation
M. P. TELLIER SECURITIES LTD.

First of M

La

By BRUCE LOWTI
Colonist TV Writ

The three U.S. n
have started thinking
next season and one
Laugh-In, already ha
cancelled while the
about 20 more rests
ratings they get in the
half of this season.

In fact, the determin
tor will be the shows'
in January and Fe
since CBS and NBC ge
have made up their m
the end of February ar
joins in soon after.

Dan Rowan and Dic
tin announced recently
In would not be back b
It had become too prec
but they said they wo
on NBC in a new series
The Rowan and Martin

This is what they war
along. They have be
happy that their sho
called Laugh-In while
were The Bob Newhart
the Julie Andrews Sho
so on.

Some of the other 2
grams may find their

Sann Get (

Subscribers to cable
in the area of Saanich M
pality should now be a
receive Channel 10 prog
a representative of a
cablevision compan
formed the Colonist late
week.

Through an arrang
with Victoria's Cable 10

10 p.m.
-Man Alive
-Movie continued
-Movie continued
-Man Alive
-Bill Cosby
-Ironside
-Scattered Showers
-News
-Longstreet continued
-Man in a Suitcase

10:30 p.m.
-Man Alive
-Movie continued
-Movie continued
-Man Alive
-Bill Cosby
-Ironside continued
-Scattered Showers
-News
-Channel 12 Special
-Man in a Suitcase

11 p.m.
-News
-News
-News
-News
-News
-News
-Untouchables
-Rifleman
-Movie: Back Street

11:30 p.m.
-News; Movie: Spanish Main (11:50)
-Jack Paar
-Johnny Carson
-News
-Movie: Too Much, Too Soon
-News
-Untouchables
-Movie: Too Much, Too Soon
-Movie continued

12 Midnight
-Hourglass continued
-Jack Paar
-Carson continued
-Movie: Mars Needs Women
-Movie continued
-Movie: Go To Blazes
-News
-Movie continued
-Movie continued

12:30 a.m.
-Movie continued
-Jack Paar
-Carson continued
-Movie continued
-Movie continued
-Movie continued
-Movie continued
-Movie: Redhead From Wyoming

TV

# of All

tasteless, vulgar, stupid and wretchedly produced."

Terrence O'Flaherty of the Chronicle said: "Swingle Scene rubbed the bottom of the barrel as we have come to know it on television. It was so coarse that I have waited week to review it, hoping it might simply disappear in the gutter without a ripple. Alas . . ."

Montague
BRIDGMAN
Ltd.
China Crystal Gifts
811 Government St 383-0821

WNERS
Your
Payments
50%
can help get the cash you
nly payments and save dol-
LeDUC NOW
-1214
gs or Weekends)
You're Under No Obligation
ECURITIES LTD.

First of Many?

Laugh-In Air Time Choked Off

By BRUCE LOWTHER
Colonist TV Writer

The three U.S. networks have started thinking about next season and one show, Laugh-In, already has been cancelled while the fate of about 20 more rests on the ratings they get in the second half of this season.

In fact, the determining factor will be the shows' ratings in January and February since CBS and NBC generally have made up their minds by the end of February and ABC joins in soon after.

Dan Rowan and Dick Martin announced recently Laugh-In would not be back because it had become too predictable but they said they would be on NBC in a new series called The Rowan and Martin Show.

This is what they wanted all along. They have been unhappy that their show was called Laugh-In while others were The Bob Newhart Show, the Julie Andrews Show and so on.

Some of the other 20 programs may find their fates decided on non-ratings reasons as well but viewing totals will be the key factor in most cases. Which means fans of the following should act now if they want to save their favorites:

Cher
. . . doubtful

Martin
. . . new series

● The ABC list of doubtfuls is the longest, as it is every year. It includes Mod Squad, Owen Marshall, Paul Lynde, Julie Andrews, The Men, Temperatures Rising, Streets of San Francisco, A Touch of Grace, Kung Fu and Here We Go Again.

● The CBS list includes Bill Cosby, Mission: Impossible, Sonny and Cher, Mannix, Dick Van Dyke, M.A.S.H. and Barnaby Jones.

● The NBC list, in addition to Laugh-In, contains Dean Martin, Search and Circle of Fear.

A few of these undoubtedly will be saved for one reason or another. But most will fall into one of two categories, oldtimers who have run out of steam or newcomers who haven't caught on, and will have to give way to a long list of even newer shows that are ready to roll.

What fans of the 20 should do is to write to the network in care of the Seattle station showing their favorites. It may not work but network bigwigs do read their mail, providing it arrives before the decisions are made in the next month.

It should be added that CBS customarily does better in the ratings during the second half of each season than the first half. Certainly CBS did more shuffling of program days and times in an effort to save such as Mannix, Van Dyke, Mission: Impossible and Sonny and Cher.

It's also possible the list of shows in danger should be extended to include some of the episodes in the three-in-one series. Columbo, McMillan, McCloud and Banacek are said to be in good shape but Madigan and James Farentino's Cool Million are not.

New series last September that seem to have it made are Bridget Loves Bernie, Maude, Newhart, The Waltons, Little People and The Rookies. Bob Darin's mid - season variety show also is likely to make it into next season.

Any program not mentioned above also is considered good for renewal but viewers are reminded again the time to write is now. A question often asked ofwriters about TV is, "Why did they take that show off?"

The answer often is not enough people asked to have it kept on.

Main Guest

Yesterday, when the world was young, Brenda Lee was a teen-age song belter; now she's almost matronly, the mother of seven and over 30. She also still sings and can pound 'em out with the best in her field. Miss Lee will be the main guest Tuesday at 9:30 a.m. on Channel 8 for the latest edition of the Ian Tyson Show from CTV Toronto.

FURNITURE
Repairs, Refinishing
SPECIALTY FINISHERS
382-4612

Sannich Viewers Get Channel 10

Subscribers to cablevision in the area of Saanich Municipality should now be able to receive Channel 10 programs, a representative of a local cablevision company informed the Colonist late last week.

Through an arrangement with Victoria's Cable 10, subscribers to Davin Cablevision in the general area west of the Pat Bay Highway and south of the Saanich Municipality border will now be able to enjoy the benefits of local community television.

A complete schedule of Channel 10 viewing can be found on Page 2a.

LO-COST
AUTOMATIC TRANSMISSIONS
FREE CHECKUP
see LO-COST
1901 GOVERNMENT 388-4248
AT CHATHAM

How to make Wine

1. Wine is surprisingly easy to make. All you need is one of our basic kits, sugar, and mixing instructions. We recommend Wine Art starter kits for beginners. Everything you need is inside.

2. Sterilize the primary fermentor (the big pail), then mix the ingredients according to your recipe. Sprinkle in the wine yeast and cover the fermentor with the plastic sheet included in your kit. Fermentation will begin in 12 to 36 hours.

3. Stir your must daily. Three to five days after fermentation starts, syphon into your secondary fermentor (included in kit). This syphoning leaves sediment behind. It also moves your must to an air-proof container to prevent spoilage.

4. Syphon wine back and forth one more time, leaving sediment behind, then sit back. Let nature do her work. When wine has stopped bubbling (fermenting) it's ready to be bottled. There. You see how easy it is to make wine? And you can choose from dozens of wine concentrates — and special-order many more — at Wine Art!

We help your uncork the good life

Wine Art
1548 Fairfield
384-1741
1678 Poplar Ave.
477-9121

Wine Art
SALES LIMITED

Tuesday, February 6

8 a.m.
4—It's Your Bet
5—Today
6—Canada A.M.
7—J. P Patches
8—Canada A.M.
12—Frisky Frolics

8:30 a.m.
4—This Morning
5—Today
6—Good Morning
7—Captain Kangaroo
8—Good Morning
12—Captain Kangaroo

9 a.m.
4—This Morning
5—Dinah's Place
6—Yoga
7—News
8—Yoga
9—Sounds; Spanish
11—Garner Ted Armstrong
12—Jokers Wild
13—Three Stooges; Joyce Brothers

9:30 a.m.
2—Mr. Dressup
4—Movie: Family Affair
5—Concentration
6—Mr. Dressup
7—News
8—Trouble with Tracy
9—Work; Art Starts
11—Price Is Right
12—Price Is Right
13—Project 13

10 a.m.
2—Canadian Schools
4—Movie continued
5—Sale of the Century
6—Canadian Schools
7—Gambit
8—Eye Bet
9—Electric Company
11—Jack LaLanne
12—Gambit
13—Project 13

10:30 a.m.
2—Giant; Chez Helene
4—Movie continued
5—Hollywood Squares
6—Giant; Chez Helene
7—Love of Life
8—Family Affair
9—Art Cart; Music
11—New Zoo Revue
12—Love of Life
13—Project 13

ALL TIMES ARE LOCAL

CHANNELS RESERVE RIGHT TO MAKE LAST-MINUTE CHANGES

11 a.m.
2—Sesame Street
4—Not for Women Only
5—Jeopardy
6—Ed Allen
7—Where the Heart Is
8—Jean Cannem
9—All About You; Music
11—Romper Room
12—Where the Heart Is
13—Stump the Stars

11:30 a.m.
2—Sesame Street
4—Bewitched
5—Who, What or Where
6—Hogan's Heroes
7—Search for Tomorrow
8—Sewing (11:45)
9—Sesame Street
11—Romper Room
12—Search for Tomorrow
13—Joanne Carson's VIPs

12 noon
2—Luncheon Date
4—Password
5—Take Time
6—Noon Show
7—News
8—News; Pete's Place
9—Sesame Street
11—Three on a Match
12—Merv Griffin
13—Movie: No Room For the Groom

12:30 p.m.
2—Luncheon Date
4—Split Second
5—Take Time
6—Movie: Hell Below Zero (12:45)
7—As The World Turns
8—Movie: Hell Below Zero (12:45)
9—Minorities
11—I Love Lucy
12—Merv Griffin
13—Movie continued

1 p.m.
2—Bob Switzer
4—All My Children
5—Doctors
6—Movie continued
7—Guiding Light
8—Movie continued
9—Music Lessons
11—Galloping Gourmet
12—Merv Griffin
13—Movie continued

1:30 p.m.
2—Audubon Wildlife
4—Let's Make a Deal
5—Another World
6—Movie continued
7—Edge of Night
8—Movie continued
9—Worlds; Spanish
11—The Saint
12—That Girl
13—Movie continued

2 p.m.
2—Galloping Gourmet
4—Newlywed Game
5—Return To Peyton Place
6—Movie continued
7—Many Splendored Thing
8—Movie continued
9—Images; Children
11—Saint continued
12—Many Splendored Thing
13—Fugitive

2:30 p.m.
2—Coronation Street
4—Dating Game
5—Somerset
6—Victoria Scene
7—Secret Storm
8—Somerset
9—Children of the World
11—Don St. Thomas
12—Secret Storm
13—Fugitive

3 p.m.
2—Take 30
4—General Hospital
5—Days of Our Lives
6—Take 30
7—Vin Scully
8—Another World
9—Beautiful Machine
11—What's My Line?
12—It's Your Bet
13—F-Troop

3:30 p.m.
2—Edge of Night
4—One Life to Live
5—Movie: Rio Conchos
6—Edge of Night
7—Movie: Three Guns For Texas
8—What's The Good Word?
9—Schools Without Failure
11—Brakeman Bill
12—What's My Line?
13—Cartoons

4 p.m.
2—Family Court
4—Love, American Style
5—Movie continued
6—Family Court
7—Movie continued
8—Anything You Can Do
9—Sesame Street
11—Flintstones
12—Funorama
13—Cartoons

4:30 p.m.
2—Drop-In
4—Bonanza
5—Movie continued
6—Drop-In
7—Movie continued
8—Flintstones
9—Sesame Street
11—Underdog
12—Hardy Boys
13—Superman

5 p.m.
2—Alphabet Soup
4—Bonanza continued
5—Movie continued
6—Beat the Clock
7—Movie continued
8—Beat the Clock
9—Mister Rogers
11—Gilligan's Island
12—My Favorite Martian
13—Lone Ranger

5:30 p.m.
2—Get Smart
4—News
5—News
6—News
7—News
8—Hogan's Heroes
9—Electric Company
11—Beverly Hillbillies
12—Truth or Consequences
13—Virginian

6 p.m.
2—Bob Newhart
4—News
5—News
6—News
7—News
8—News
9—Ripples; Animals
11—Jeannie
12—To Tell The Truth
13—Virginian

6:30 p.m.
2—Hourglass
4—News
5—News
6—News
7—News
8—News
9—Who Is Man
11—That Girl
12—News
13—Virginian

7 p.m.
2—Hourglass
4—To Tell The Truth
5—Truth or Consequences
6—Bold Ones
7—Thrillseekers
8—Paul Lynde Show
9—Electric Company
10—Nature's Best
11—Eddie's Father
12—Movie: Escort West
13—Movie: Man Without a Star

7:30 p.m.
2—Reach For The Top
4—Exploration Northwest
5—Stand Up and Cheer
6—Bold Ones
7—Mouse Factory
8—Headline Hunters
9—French Chef
10—Victoria Outdoorsman
11—Dragnet
12—Movie continued
13—Movie continued

8 p.m.
2—Mary Tyler Moore
4—Temperature's Rising
5—Movie: Firecreek
6—Mary Tyler Moore
7—Maude
8—Search
9—Bookbeat
10—Spectrum
11—NBA: Seattle-Portland
12—Movie continued
13—Movie continued

8:30 p.m.
2—Flip Wilson
4—Movie: Divorce His—Divorce Hers
5—Movie continued
6—Flip Wilson
7—Hawaii Five-O
8—Search continued
9—Bill Moyer's Journal
10—ABC's of Typing
11—Basketball continued
12—Hawaii Five-O
13—Movie continued

9 p.m.
2—Flip Wilson
4—Movie continued
5—Movie continued
6—Flip Wilson
7—Hawaii Five-O continued
8—Sanford and Son
9—Behind the Lines
10—Helen Biernes
11—Basketball continued
12—Hawaii Five-O continued
13—Persuaders

9:30 p.m.
2—Front Page Challenge
4—Movie continued
5—Movie continued
6—Front Page Challenge
7—Movie: Visions of Death
8—Ian Tyson
9—Black Journal
10—Helen Biernes
11—Basketball continued
12—Father, Dear Father
13—Persuaders

10 p.m.
2—Tuesday Night
4—Marcus Welby, M.D.
5—First Tuesday—Special
6—Tuesday Night
7—Movie continued
8—Marcus Welby, M.D.
11—Basketball continued
12—Bob Newhart
13—Champions

10:30 p.m.
2—Tuesday Night
4—Marcus Welby, M.D.
5—Special continued
6—Tuesday Night
7—Movie continued
8—Welby, M.D.
11—News
12—Barnaby Jones
13—Champions

11 p.m.
2—News
4—News
5—News
6—News
7—News
8—News
11—Untouchables
12—Barnaby Jones continued
13—Movie: Act of Murder

11:30 p.m.
2—Movie: Temple of Thousand Lights (11:50)
4—Jack Paar
5—Johnny Carson
6—News
7—Movie: Jack of Diamonds
8—News
11—Untouchables continued
12—Movie: Jack of Diamonds
13—Movie continued

12 Midnight
2—Movie continued
4—Jack Paar
5—Johnny Carson
6—Movie: Five Pennies
7—Movie continued
8—Movie: Five Pennies
11—News; Sports
12—Movie continued
13—Movie continued

12:30 a.m.
2—Movie continued
4—Jack Paar
5—Johnny Carson
6—Movie continued
7—Avengers (1:20)
8—Movie continued
12—Movie continued
13—Movie: Behind the Mask of Zorro

Tuesday Offerings

PICK OF PRIMETIME

7:00 p.m. — Nature's Best shows the Great Barrier Reef of Australia — 10.

7:30 — Victoria Outdoorsman, hunting and fishing with Al Playfair — 10.

8:00 — NBA basketball, Seattle at Portland — 11.

8:30 — Flip Wilson's guests are Kreskin, Diana Sands and Helen Reddy — 2, 6; the Camosun College course The ABCs of Typing — 10.

9:00 — The weekly PBS media review Behind the Lines — 9; Helen Biernes deals on Outlook with Victorians in Israel — 10.

10:00 — Tuesday Night shows a program originally scheduled in January: the life of the Japanese-Canadian from 1930 to now — 2, 6; the monthly NBC newsmagazine First Tuesday — 5.

11:30 — Jack Paar, ABC's late-night wonder each weekday this week, has Jack Lemmon among his guests — 4.

TUESDAY MOVIES

9:30 a.m. — Family Affair (1937 Hardy family original), Mickey Rooney, Lionel Barrymore. Fair — 4.

12:00 noon — No Room for the Groom (1952 romanticomedy), Tony Curtis, Piper Laurie. Poor — 13.

12:45 — Hell Below Zero (1954 Alan Ladd action, color). Fair — 6, 8.

3:30 p.m. — Rio Conchos (1964 rifle western, color), Richard Boone, Tony Franciosa, Stu Whitman, Jim Brown, Edmond O'Brien. Fairly good — 5.

Inger Stevens
. . . 8 p.m., Channel 5

Henry Fonda
. . . 8 p.m., Channel 5

3:30 — Three Guns for Texas (1968 western, color), Neville Brand, Martin Milner. Fair — 7.

7:00 — Escort West (1959 western, color), Victor Mature. Fair — 12.

7:00 — Man Without a Star (1955 western, color), Kirk Douglas, Richard Boone. Fair — 13.

8:00 — Firecreek (1968 western, color), James Stewart, Henry Fonda, Inger Stevens, many more. Lots of action but only fair—5.

8:30 — Divorce, His: Divorce Hers (new romantic drama, color). The TV dramatic debut of Richard Burton and Elizabeth Taylor with part one now, part two in 24 hours. Could be very good or very bad — 4.

9:30—Vision of Death (1972 clairvoyant suspense, color), Monte Markham, Telly Savalas, Barbara Anderson. Fairly good — 7.

11:00 — An Act of Murder (1948 mercy-killing drama), Fredric March, Florence Eldridge, Edmond O'Brien. Good — 13.

11:30 — Jack of Diamonds (1967 jewel-thief suspense, color), George Hamilton, Maurice Evans, Joseph Cotten. Fair at best — 7, 12.

11:50—Temple of the Thousand Lights (1965 adventure dubber, color). Poor—2.

12:00 — Five Pennies (1959 "story" of jazzman Red Nichols, color), Danny Kaye, Louis Armstrong. Fair — 6, 8.

1:00 a.m. — Behind the Mask of Zorro (1964 dubber, color). Poor — 13.

This was Peter Lorre when he was an actor and before he became a caricature. The movie is Fritz Lang's classic thriller M with Lorre as a child - killer patterned after one in Germany in the late 1920s, and it will be repeated on Channel 9 at 9 p.m. today. Listen closely to the arguments at the trial—they sound like words of today.

FREE HOME DELIVERY
DON MEE
CHINESE FOOD
538 FISGARD
OPEN
Mon. thru Thurs.—5:00 p.m. to 1:30 a.m.
Friday—5:00 p.m. to 2:15 a.m.
Saturday—5:00 p.m. to 2:30 a.m.
Sunday—4:30 p.m. to 8:00 p.m.
383-1032
388-4841

8 a.m.
4—It's Your Bet
5—Today
6—Canada A.M.
7—J. P. Patches
8—Canada A.M.
12—Frisky Frolics

8:30 a.m.
4—This Morning
5—Today
6—Good Morning
7—Captain Kangaroo
8—Good Morning
12—Captain Kangaroo

9 a.m.
4—This Morning
5—Dinah's Place
6—Yoga
7—News
8—Yoga
9—Ripples; Music
11—Garner Ted Armstrong
12—Jokers Wild
13—Three Stooges; Joyce Br

9:30 a.m.
2—Mr. Dressup
4—Movie: Steel Lady
5—Concentration
6—Mr. Dressup
7—News
8—Trouble With Tracy
9—You and Eye
11—Price is Right
12—Price is Right
13—Project 13

10 a.m.
2—Western Schools
4—Movie continued
5—Sale of the Century
6—Western Schools
7—Gambit
8—Eye Bet
9—Electric Companv
11—Jack LaLanne
12—Gambit
13—Project 13

10:30 a.m.
2—Giant; Helene
4—Movie continued
5—Hollywood Squares
6—Giant; Helene
7—Love of Life
8—Family Affair
9—Music Place; Reaching
11—New Zoo Revue
12—Love of Life
13—Project 13

ALL TIMES ARE LOCAL

CHANNELS RESERVE RIG
MAKE LAST-MINUTE CH

Wedn Movie

PICK OF THE DAY

4:30 p.m. — The Incredil Indelible, Magical, Physi Mystery Trip is the new ABC Afterschool Special takes two children inside th fat and lazy Uncle Carl — 4

5:00 — NHL hockey, Pi burgh at Montreal — 8.

7:30 — Virginia Adrian's land Hobbyist program de with liquid embroidery — 10

8:00 — The new PBS se America '73 tackles envir mental pollution — 9; the Film Board series Canada War — 10; On the Bu romps through Mum's L Fling — 12.

8:30 — The CBC repeats two-hour Emily Carr musi with Cynthia Dale, Cather McKinnon and Irenee By Much criticized but fa good — 2, 6; Mystery Mo watches Banacek dig up so stock certificate plates — Search for the Nile: Star and Livingstone — 12.

9:00 — Walter Donald Contact 1 — 10.

9:30 — Actor Dick Bl portrays Abe Lincoln in a P special — 9; the Glad Tidi Church series Perspective 10; All in the Family n repeat Edith's class reuni —12.

10:30 — Adieu Aloue profiles singer Gilles Vi eault — 2, 6.

10 p.m.
2—Tuesday Night
4—Marcus Welby, M.D.
5—First Tuesday—Special
6—Tuesday Night
7—Movie continued
8—Marcus Welby, M.D.
9—Basketball continued
12—Bob Newhart
13—Champions

10:30 p.m.
2—Tuesday Night
4—Marcus Welby, M.D.
5—Special continued
6—Tuesday Night
7—Movie continued
8—Welby, M.D.
9—News
12—Barnaby Jones
13—Champions

11 p.m.
2—News
4—News
5—News
6—News
7—News
8—News
9—Untouchables
12—Barnaby Jones continued
13—Movie: Act of Murder

11:30 p.m.
2—Movie: Temple of Thousand Lights (11:50)
4—Jack Paar
5—Johnny Carson
6—News
7—Movie: Jack of Diamonds
8—News
9—Untouchables continued
12—Movie: Jack of Diamonds
13—Movie continued

12 Midnight
2—Movie continued
4—Jack Paar
5—Johnny Carson
6—Movie: Five Pennies
7—Movie continued
8—Movie: Five Pennies
9—News; Sports
12—Movie continued
13—Movie continued

12:30 a.m.
2—Movie continued
4—Jack Paar
5—Johnny Carson
6—Movie continued
7—Avengers (1:20)
8—Movie continued
12—Movie continued
13—Movie: Behind the Mask of Zorro

Wednesday, February 7

8 a.m.
4—It's Your Bet
5—Today
6—Canada A.M.
7—J. P. Patches
8—Canada A.M.
12—Frisky Frolics

8:30 a.m.
4—This Morning
5—Today
6—Good Morning
7—Captain Kangaroo
8—Good Morning
12—Captain Kangaroo

9 a.m.
4—This Morning
5—Dinah's Place
6—Yoga
7—News
8—Yoga
9—Ripples; Music
11—Garner Ted Armstrong
12—Jokers Wild
13—Three Stooges; Joyce Brothers

9:30 a.m.
2—Mr. Dressup
4—Movie: Steel Lady
5—Concentration
6—Mr. Dressup
7—News
8—Trouble With Tracy
9—You and Eye
11—Price is Right
12—Price is Right
13—Project 13

10 a.m.
2—Western Schools
4—Movie continued
5—Sale of the Century
6—Western Schools
7—Gambit
8—Eye Bet
9—Electric Company
11—Jack LaLanne
12—Gambit
13—Project 13

10:30 a.m.
2—Giant; Helene
4—Movie continued
5—Hollywood Squares
6—Giant; Helene
7—Love of Life
8—Family Affair
9—Music Place; Reaching
11—New Zoo Revue
12—Love of Life
13—Project 13

ALL TIMES ARE LOCAL

CHANNELS RESERVE RIGHT TO MAKE LAST-MINUTE CHANGES

11 a.m.
2—Sesame Street
4—Not For Women Only
5—Jeopardy
6—Ed Allen
7—Where the Heart Is
8—Jean Cannem
9—Music; Sounds Around
11—Romper Room
12—Where the Heart Is
13—Stump the Stars

11:30 a.m.
2—Sesame Street
4—Bewitched
5—Who, What, Where Game
6—Hogan's Heroes
7—Search for Tomorrow
8—Sewing (11:45)
9—Sesame Street
11—Romper Room
12—Search for Tomorrow
13—Joanne Carson's VIP's

12 noon
2—Luncheon Date
4—Password
5—Take Time
6—Noon Show
7—News
8—News; Pete's Place
9—Sesame Street
11—Three on a Match
12—Merv Griffin
13—Movie: Toy Tiger

12:30 p.m.
2—Luncheon Date
4—Split Second
5—Take Time
6—Movie: Spanish Affair (12:45)
7—As the World Turns
8—Movie: Spanish Affair (12:45)
9—Book Beat
11—I Love Lucy
12—Merv Griffin
13—Movie continued

1 p.m.
2—Bob Switzer
4—All My Children
5—The Doctors
6—Movie continued
7—Guiding Light
8—Movie continued
9—Working; Music
11—Galloping Gourmet
12—Merv Griffin
13—Movie continued

1:30 p.m.
2—Audubon Wildlife
4—Let's Make a Deal
5—Another World
6—Movie continued
7—Edge of Night
8—Movie continued
9—Music; All About You
11—The Saint
12—That Girl
13—Movie continued

2 p.m.
2—Galloping Gourmet
4—Newlywed Game
5—Return to Peyton Place
6—Movie continued
7—Many Splendored Thing
8—Movie continued
9—Children of the World
11—Saint continued
12—Many Splendored Thing
13—Fugitive

2:30 p.m.
2—Jeannie
4—Dating Game
5—Somerset
6—Organic Gardening
7—Secret Storm
8—Somerset
9—Animals; Ripples
11—Don St. Thomas
12—Secret Storm
13—Fugitive

3 p.m.
2—Take 30
4—General Hospital
5—Days of Our Lives
6—Take 30
7—Vin Scully
8—Another World
9—Who Is Man
11—What's My Line?
12—It's Your Bet
13—F Troop

3:30 p.m.
2—Edge of Night
4—One Life to Live
5—Movie: Man With the Golden Arm
6—Edge of Night
7—Movie: Teahouse of the August Moon
8—What's the Good Word?
9—Speak Out
11—Brakeman Bill
12—What's My Line?
13—Cartoons

4 p.m.
2—Family Court
4—Love, American Style
5—Movie continued
6—Family Court
7—Movie continued
8—Anything You Can Do
9—Sesame Street
11—Flintstones
12—Fun-O-Rama
13—Cartoons

4:30 p.m.
2—Drop-In
4—After School Special
5—Movie continued
6—Drop-In
7—Movie continued
8—Flintstones
9—Sesame Street
11—Tennessee Tuxedo
12—Woody Woodpecker
13—Superman

5 p.m.
2—Right On
4—Special continued
5—Movie continued
6—Beat The Clock
7—Movie continued
8—NHL: Pittsburgh-Montreal
9—Mister Rogers
11—Gilligan's Island
12—My Favorite Martian
13—Lone Ranger

5:30 p.m.
2—Get Smart
4—News
5—News
6—News
7—News
8—Hockey continued
9—Electric Company
11—Beverly Hillbillies
12—Truth or Consequences
13—Virginian

6 p.m.
2—Bob Switzer
4—News
5—News
6—News
7—News
8—Hockey continued
9—Zoom
11—Jeannie
12—To Tell the Truth
13—Virginian

6:30 p.m.
2—Hourglass
4—News
5—News
6—News
7—News
8—Hockey continued
9—Telecourse—Drugs
11—That Girl
12—News
13—Virginian

7 p.m.
2—Hourglass
4—To Tell The Truth
5—Truth or Consequences
6—Mod Squad
7—Northwest Traveller
8—Hockey continued
9—Minorities
10—Chroniques de France
11—Eddie's Father
12—Bridget Loves Bernie
13—Movie: Flame of New Orleans

7:30 p.m.
2—Singalong Jubilee
4—Price is Right
5—Police Surgeon
6—Mod Squad
7—World of Survival
8—News
9—Maggie Lettvin
10—Island Hobbyist
11—Dragnet
12—Hollywood Squares
13—Movie continued

8 p.m.
2—This Land
4—Paul Lynde Show
5—Adam—12
6—This Land
7—Sonny and Cher
8—Movie: The Chase
9—America '73
10—Canada at War
11—Perry Mason
12—On the Buses
13—Movie continued

8:30 p.m.
2—Wonder Of It All—Special
4—Movie: Divorce His-Divorce Hers
5—Banacek
6—Wonder Of It All—Special
7—Sonny asd Cher
8—Movie continued
9—America '73
10—Tomorrow—Agriculture
11—Perry Mason
12—Search for the Nile
13—Movie continued

9 p.m.
2—Special continued
4—Movie continued
5—Banacek continued
6—Special continued
7—Medical Centre
8—Movie continued
9—Eye to Eye
10—Contact 1
11—Merv Griffin
12—Search for the Nile
13—Boxing

9:30 p.m.
2—Special continued
4—Movie continued
5—Banacek continued
6—Special continued
7—Medical Centre
8—Movie continued
9—Look at Lincoln—Special
10—Perspective
11—Merv Griffin
12—All in the Family
13—Boxing

10 p.m.
2—Adieu Alouette—Special
4—Owen Marshall
5—Search
6—Adieu Alouette—Special
7—Cannon
8—Movie continued
9—Soul!
11—News
12—Cannon
13—Fugitive

10:30 p.m.
2—Special continued
4—Owen Marshall
5—Search
6—Special continued
7—Cannon continued
8—Sports Beat '72
9—Soul continued
11—News
12—Cannon continued
13—Fugitive

11 p.m.
2—News
4—News
5—News
6—News
7—News
8—News
9—Olympia '73
11—Untouchables
12—Rifleman
13—Movie: Congo Crossing

11:30 p.m.
2—Movie: Star of Midnight (11:50)
4—Jack Paar
5—Johnny Carson
6—News
7—Movie: The Desperados
8—News
11—Untouchables
12—Movie: The Desperados
13—Movie continued

12 Midnight
2—Movie continued
4—Jack Paar
5—Johnny Carson
6—Movie: Joe MacBeth
7—Movie continued
8—Movie: Joe MacBeth
11—News; Sports
12—Movie continued
13—Movie continued

12:30 a.m.
2—Movie continued
4—Jack Paar
5—Johnny Carson
6—Movie continued
7—Movie continued
8—Movie continued
12—Movie continued
13—Movie: Kiss the Blood Off My Hands

E DELIVERY
MEE
E FOOD
383-1032
388-4841

Wednesday Sports, Movies, Primetime

PICK OF THE DAY

4:30 p.m. — The Incredible, Indelible, Magical, Physical Mystery Trip is the newest ABC Afterschool Special and takes two children inside their fat and lazy Uncle Carl — 4.

5:00 — NHL hockey, Pittsburgh at Montreal — 8.

7:30 — Virginia Adrian's Island Hobbyist program deals with liquid embroidery — 10.

8:00 — The new PBS series America '73 tackles environmental pollution — 9; the fine Film Board series Canada at War — 10; On the Buses romps through Mum's Last Fling — 12.

8:30 — The CBC repeats the two-hour Emily Carr musical with Cynthia Dale, Catherine McKinnon and Irenee Byatt. Much criticized but fairly good — 2, 6; Mystery Movie watches Banacek dig up some stock certificate plates — 5; Search for the Nile: Stanley and Livingstone — 12.

9:00 — Walter Donald and Contact 1 — 10.

9:30 — Actor Dick Blake portrays Abe Lincoln in a PBS special — 9; the Glad Tidings Church series Perspective — 10; All in the Family may repeat Edith's class reunion. —12.

10:30 — Adieu Alouette profiles singer Gilles Vigneault — 2, 6.

Kim Novak
. . . 3:30 p.m., Channel 5

WEDNESDAY MOVIES

9:30 a.m. — The Steel Lady (1953 war action, color), Rod Cameron, Tab Hunter. Fair to poor — 4.

12:00 noon — Toy Tiger (1956 romanticomedy, color), Jeff Chandler, Laraine Day, David Janssen. Fair to poor — 13.

12:45 — Spanish Affair (1958 romantic tragedy, color), Richard Kiley, Carmen Sevilla. Fair — 6, 8.

3:30 p.m. — Man with the Golden Arm (1955 drug-addiction drama), Sinatra, Kim Novak, Eleanor Parker. Sensationalized but fairly good — 5.

3:30—Teahouse of the August Moon (1956 soldiers-in-Japan comedy, color. Marlon Brando, Glenn Ford. Fair — 7.

7:00 — Flame of New Orleans (1941 Marlene Dietrich fun) — 13.

8:00 — The Professionals (1966 western rescue, color), Lee Marvin, Burt Lancaster, Jack Palance, Robert Ryan, Claudia Cardinale. Good—8.

8:30 — Divorce, His; Divorce, Hers (new romantic drama, color), Elizabeth Taylor, Richard Burton. Part two and probably good — 4.

11:00 — Congo Crossing (1956 Africa adventure, color); Peter Lorre, Virginia Mayo. Fair at best — 13.

11:30 — The Desperados (1969 revenge western, color), Vince Edwards, Jack Palance. Fair — 7, 12.

11:50 — Star of Midnight (1935 soaper), Ginger Rogers, William Powell. Fair—2.

12:00 — Joe Macbeth (1956 modern-dress Shakespeare), Paul Douglas, Sid James. Fairly good — 6, 8.

1:00 a.m. — Kiss the Blood Off My Hands (1948 blackmail suspense), Burt Lancaster, Robert Newton. Fair — 13.

She Plays Caustic Rhoda

Valerie's No Loser

HOLLYWOOD (UPI) — Valerie Harper, the caustic Rhoda Morgenstern who drives Mary Tyler Moore balmy every Saturday night, began her career at age 5 in a winter pageant playing a snowflake. Now she is just a flake.

It was lunch hour at CBS studio centre and Miss Harper, who actually is Mrs. Richard Schaal in private life, entered the studio's commissary carrying a small can of salmon.

She ordered a dish of lettuce and sat down at a table. Thereafter she deposited the salmon on the lettuce and opened a jar of pimientos.

"Weight watchers diet," she explained. "I want to lose 10 poinds."

It was something Rhoda would have said and done. Valerie and Rhoda have many qualities in common, mostly Rhoda's good points.

Rhoda is something of a pushy loudmouth. Valerie is quiet, sensitive and bright. But she defends the often obnoxious Rhoda fervently.

"Rhoda has a low regard for herself," Valerie explained. "She makes with a lot of loser gags because she feels confident in humor. She always felt she was fat and unattractive.

Valerie is neither a wallflower nor a loser. But there have been times in her life when Rhoda Morgenstern might have been her twin sister.

"I've gone through some of the same things Rhoda experiences on the show," she said. "I was single and had a roommate like Mary. But we lived in New York instead of Minneapolis.

"Mary and Rhoda are almost roommates. Being a single working girl in Manhattan had its good points. But we would have enjoyed life more if we weren't hunting so hard for husbands."

Valrie's husband is a successful writer-actor who has appeared on The Mary Tyler Moore Show.

ALUMINUM
SCREENS—DOORS
WINDOWS
SPECIALTY FINISHERS
382-4612

DISPENSING OPTICIANS

HOUSEWIFE FACES DILEMMA

She wishes to be smartly fashionable but she needs to wear glasses. No problem really! Prescription Optical glasses can be extremely flattering. Make the most of your appearance with the right frame chosen from our large selection of styles.

Please feel free to come in and see them soon

Prescription Optical

Where Prices Are Always Reasonable

Thursday, February 8

8 a.m.
4—It's Your Bet
5—Today
6—Canada A.M.
7—J. P. Patches
8—Canada A.M.
12—Frisky Frolics

8:30 a.m.
4—This Morning
5—Today
6—Good Morning
7—Captain Kangaroo
8—Good Morning
12—Captain Kangaroo

9 a.m.
4—This Morning
5—Dinah's Place
6—Yoga
7—News
8—Yoga
9—All About You; Spanish
11—Garner Ted Armstrong
12—Jokers Wild
13—Three Stooges

9:30 a.m.
2—Mr. Dressup
4—Movie: Wonderful Urge
5—Concentration
6—Mr. Dressup
7—News
8—Trouble With Tracy
9—Working; Art Cart
11—Price Is Right
12—Price Is Right
13—Project 13

10 a.m.
2—Canadian Schools
4—Movie continued
5—Sale of the Century
6—Canadian Schools
7—Gambit
8—Eye Bet
9—Electric Company
11—Jack LaLanne
12—Gambit
13—Project 13

10:30 a.m.
2—Friendly Giant; Helene
4—Movie continued
5—Hollywood Squares
6—Friendly Giant; Helene
7—Love of Life
8—Family Affair
9—Work; Music Place
11—New Zoo Revue
12—Love of Life
13—Project 13

CHANNELS RESERVE RIGHT TO MAKE LAST-MINUTE CHANGES

ALL TIMES ARE LOCAL

11 a.m.
2—Sesame Street
4—Not for Women Only
5—Jeopardy
6—Ed Allen
7—Where the Heart Is
8—Jean Cannem
9—Worlds; Music Around
11—Romper Room
12—Where the Heart Is
13—Stump the Stars

11:30 a.m.
2—Sesame Street
4—Bewitched
5—Who, What or Where
6—Hogan's Heroes
7—Search for Tomorrow
8—Sewing (11:45)
9—Sesame Street
11—Romper Room
12—Search for Tomorrow
13—Joanne Carson's VIPs

12 noon
2—Luncheon Date
4—Password
5—Take Time
6—Noon Show
7—News
8—News; Pete's Place
9—Sesame Street
11—Three on a Match
12—Merv Griffin
13—Movie: It Happens Every Thursday

12:30 p.m.
2—Luncheon Date
4—Split Second
5—Take Time
6—Movie: Where Angels Go Trouble Follows (12:45)
7—As the World Turns
8—Movie: Where Angeles Go Trouble Follows (12:45)
9—Minorities
11—I Love Lucy
12—Merv Griffin
13—Movie continued

1 p.m.
2—Bob Switzer
4—All My Children
5—Doctors
6—Movie continued
7—Guiding Light
8—Movie continued
9—Music Lessons
11—Galloping Gourmet
12—Merv Griffin
13—Movie continued

1:30 p.m.
2—Audubon Wildlife Theatre
4—Let's Make a Deal
5—Another World
6—Movie continued
7—Edge of Night
8—Movie continued
9—Reaching Out; Spanish
11—The Saint
12—That Girl
13—Movie continued

2 p.m.
2—Galloping Gourmet
4—Newlywed Game
5—Return to Peyton Place
6—Movie continued
7—Many Splendored Thing
8—Movie continued
9—You and Eye; Books
11—Saint continued
12—Many Splendored Thing
13—Fugitive

2:30 p.m.
2—Jeannie
4—Dating Game
5—Somerset
6—Victoria Scene
7—Secret Storm
8—Somerset
9—Books; Images
11—Don St. Thomas
12—Secret Storm
13—Fugitive

3 p.m.
2—Take 30
4—General Hospital
5—Days of Our Lives
6—Take 30
7—Vin Scully
8—Another World
9—Maggie
11—What's My Line?
12—It's Your Bet
13—F-Troop

3:30 p.m.
2—Edge of Night
4—One Life to Live
5—Movie: GI Blues
6—Edge of Night
7—Movie: Behold a Pale Horse
8—What's the Good Word?
9—Workshop
11—Brakeman Bill
12—What's My Line
13—Cartoons

4 p.m.
2—Family Court
4—Love, American Style
5—Movie continued
6—Family Court
7—Movie continued
8—Anything You Can Do
9—Sesame Street
11—Flintstones
12—Funorama
13—Cartoons

4:30 p.m.
2—Drop-In
4—Bonanza
5—Movie continued
6—Drop-In
7—Movie continued
8—Flintstones
9—Sesame Street
11—Underdog
12—Batman
13—Superman

5 p.m.
2—What's New?
4—Bonanza contiued
5—Movie continued
6—Beat the Clock
7—Movie continued
8—Beat the Clock
9—Mister Rogers
11—Gilligan's Island
12—My Favorite Martian
13—Lone Ranger

5:30 p.m.
2—Get Smart
4—News
5—Movie continued
6—News
7—News
8—Hogan's Heroes
9—Electric Company
11—Beverly Hillbillies
12—Truth or Consequences
13—Virginian

6 p.m.
2—Sportscene
4—News
5—News
6—News
7—News
8—News
9—Ripples; Animals
11—Jeannie
12—To Tell the Truth
13—Virginian

6:30 p.m.
2—Hourglass
4—News
5—News
6—News
7—News
8—News
9—Eye to Eye
11—That Girl
12—News
13—Virginian

7 p.m.
2—Hourglass
4—To Tell the Truth
5—Truth or Cosequences
6—Owen Marshall
7—Circus
8—George
9—Scattered Showers
10—To Be Announced
11—NBA: Seattle-Phoenix
12—Hee Haw
13—Movie: Phantom of the Opera

7:30 p.m.
2—Maude
4—Issues '73
5—Doctor in the House
6—Owen Marshall
7—Mouse Factory
8—George Kirby
9—Scattered Showers
10—You and the Law
11—Basketball continued
12—Hee Haw continued
13—Movie continued

8 p.m.
2—Money Test—Special
4—Mod Squad
5—Flip Wilson
6—Money Test—Special
7—The Waltons
8—Streets of San Francisco
9—Advocates
10—Canadian Forces Pacific
11—Basketball continued
12—The Waltons
13—Movie continued

8:30 p.m.
2—Special continued
4—Mod Squad continued
5—Flip Wilson continued
6—Special continued
7—The Waltons
8—Frisco Streets continued
9—Advocates
10—Project Travel
11—Basketball continued
12—The Waltons
13—Movie continued

9 p.m.
2—Clochemerle
4—Kung Fu
5—Bob Hope—Special
6—Lawrence Welk
7—Movie: The Professionals
8—Bob Hope—Special
9—An American Family
10—B.C. Trails
11—Basketball continued
12—Movie: Guns for San Sebastian
13—Ski Scene

9:30 p.m.
2—Bandwagon
4—Kung Fu
5—Special continued
6—Lawrence Welk
7—Movie continued
8—Special continued
9—Family continued
10—Trails continued
11—Merv Griffin
12—Movie continued
13—Ski Scene

10 p.m.
2—Market Place
4—Streets of San Francisco
5—NBC Follies—Special
6—Emergency
7—Movie continued
8—Circle of Fear
9—World Press
11—Merv Griffin
12—Movie continued
13—The Baron

10:30 p.m.
2—Encounter
4—'Frisco Streets continued
5—Special continued
6—Emergency
7—Movie continued
8—Circle of Fear
9—Olympia '73
11—News
12—Movie continued
13—The Baron

11 p.m.
2—News
4—News
5—News
6—News
7—Movie continued; News
8—News
11—Untouchables
12—Rifleman (11:20)
13—Movie: Destry

11:30 p.m.
2—Movie: Tycoon (11:50)
4—Jack Paar
5—Johnny Carson
6—News
7—Movie: Something Evil (11:50)
8—News
11—Untouchables continued
12—Movie: Something Evil (11:50)
13—Movie continued

12 Midnight
2—Movie continued
4—Jack Paar
5—Johnny Carson
6—Movie: Casanova '70
7—Movie continued
8—Movie: Casanova '70
11—News; Sports
12—Movie continued
13—Movie continued

12:30 a.m.
2—Movie continued
4—Jack Paar
5—Johnny Carson
6—Movie continued
7—Movie continued
8—Movie continued
12—Movie continued
13—Movie: Lady and the Bandit

Thursday Sports, Primetime, Movies

PICK OF PRIMETIME

NOTE: Channel 8 may have a Wayne Newton special tonight, possibly at 10 p.m. AbouTV had nothing definite on it at press time.

7:00 p.m. — NBA basketball, Seattle at Phoenix — 11.

7:30 — Comic George Kirby will appear early once only—8; You and the Law has fraud as its topic — 10.

8:00—The latest CBC quiz is The Canadian Money Test — 2, 6; Flip Wilson with guests Kreskin, Diana Sands and Dom Deluise — 5; The Advocates debates the overload in U.S. courts — 9; Derek Bamford and the Canadian Forces Pacific report — 10.

9:00 — Bob Hope's newest hour special — 5, 8; Bud Pauls and B.C. Trails delve into the place of the beaver on Vancouver Island — 10.

10:00—NBC Follies, a pilot for a proposed comedy series, features Sammy eDavis, Andy Griffith, Mickey Rooney and others — 5; the PBS World Press report — 9.

THURSDAY MOVIES

9:30 a.m. — That Wonderful Urge (1949 romanticomedy), Tyrone Power, Gene Tierney. Only fair — 4.

12:00 noon — It Happens Every Thursday (1953 romanticomedy), Loretta Young, John Forsythe. Poor — 13.

Stella Stevens
. . . 12:45 p.m., Channels 6, 8

Gregory Peck
. . . 3:30 p.m., Channel 7

12:45 — Where Angels Go, Trouble Follows (1968 nuns comedy, color), Rosalind Russell, Stella Stevens, Susan Saint James. Fair — 6, 8.

3:30 p.m. — G. I. Blues (1960 Elvis Presley, color), Fair — 5.

3:30 — Behold a Pale Horse (1964 Spanish - renegade drama), Gregory Peck, Anthony Quinn, Omar Sharif. Fair — 7.

7:00 — Phantom of the Opera (1943 Claude Rains version, color). With Nelson Eddy and Susanna Foster but good anyway — 13.

9:00 — The Professionals (1966 chase suspense, color), Lee Marvin, Burt Lancaster, Roberter Ryan, Jack Palance, Claudia Cardinale. Good — 7.

9:00 — Guns for San Sebastian (1968 war action-comedy, Charles Bronson. Fair at best — 12.

11:00 — Destry (1955 Audie Murphy action, color). Fair — 13.

11:50 — Tycoon (1947 John Wayne action). Fair at best —2.

11:50 — Something Evil (1971 chiller, color), Sandy Dennis, Darren McGavin, Ralph Bellamy. Fairly good — 7, 12.

12:00 — Casanova '70 (1965 romanticomedy, color), Marcello Mastroianni, Virna Lisi. Fairly amusing — 6, 8.

12:30 a.m. — The Lady and the Bandit (1951 costume adventure), Patricia Medina, Louis Hayward. Bad — 13.

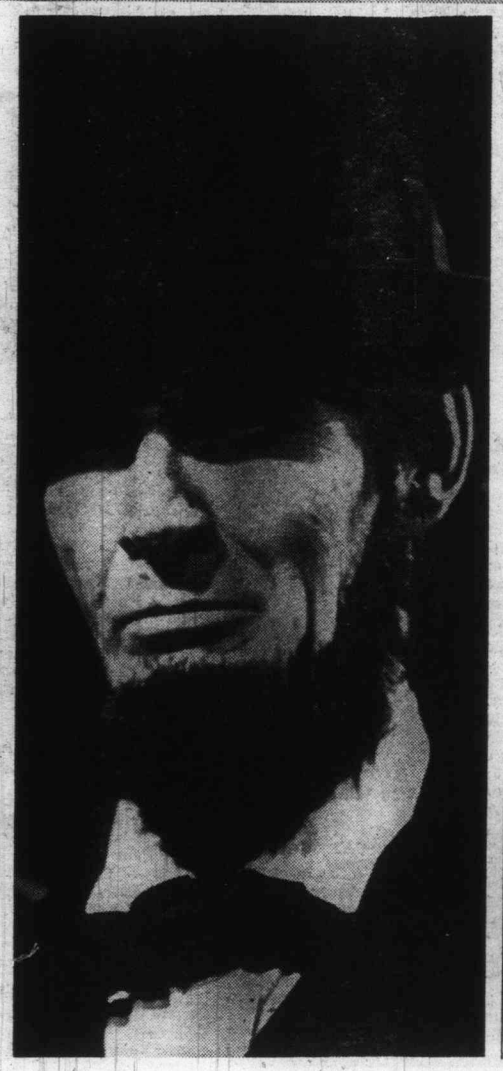

A Look At Lincoln

Alistair Cooke called the story of Abe Lincoln "the most moving life in the American experience," and there can be no quarrel with that. Actor Dick Blake uses actual speeches, letters and anecdotes by or involving the 16th U.S. president in a PBS special entitled A Look at Lincoln due on Channel 9 at 9:30 p.m. Wednesday.

IF IT'S TIRES IT'S
OK
WESTERN OK TIRE STORE
2968 Douglas
John Ciceri, Opr.
BURNSIDE
DOUGLAS ST
GORGE RD
HILLSIDE AVE.

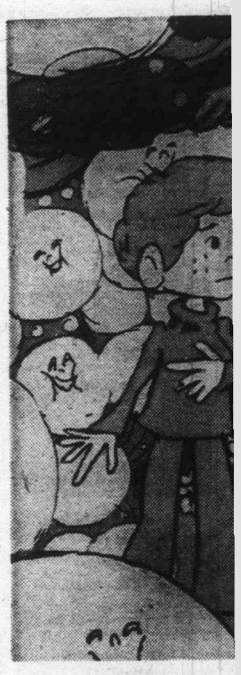

10 p.m.
2—Market Place
4—Streets of San Francisco
5—NBC Follies—Special
6—Emergency
7—Movie continued
8—Circle of Fear
9—World Press
11—Merv Griffin
12—Movie continued
13—The Baron

10:30 p.m.
2—Encounter
4—'Frisco Streets continued
5—Special continued
6—Emergency
7—Movie continued
8—Circle of Fear
9—Olympia '73
11—News
12—Movie continued
13—The Baron

11 p.m.
2—News
4—News
5—News
6—News
7—Movie continued; News
8—News
11—Untouchables
12—Rifleman (11:20)
13—Movie: Destry

11:30 p.m.
2—Movie: Tycoon (11:50)
4—Jack Paar
5—Johnny Carson
6—News
7—Movie: Something Evil (11:50)
8—News
11—Untouchables continued
12—Movie: Something Evil (11:50)
13—Movie continued

12 Midnight
2—Movie continued
4—Jack Paar
5—Johnny Carson
6—Movie: Casanova '70
7—Movie continued
8—Movie: Casanova '70
11—News; Sports
12—Movie continued
13—Movie continued

12:30 a.m.
2—Movie continued
4—Jack Paar
5—Johnny Carson
6—Movie continued
7—Movie continued
8—Movie continued
12—Movie continued
13—Movie: Lady and the Bandit

A Look At Lincoln

Alistair Cooke called the story of Abe Lincoln "the most moving life in the American experience," and there can be no quarrel with that. Actor Dick Blake uses actual speeches, letters and anecdotes by or involving the 16th U.S. president in a PBS special entitled A Look at Lincoln due on Channel 9 at 9:30 p.m. Wednesday.

IF IT'S TIRES IT'S
WESTERN OK TIRE STORE
2968 Douglas
John Ciceri, Opr.
OK DOUGLAS ST BURNSIDE GORGE RD HILLSIDE AVE

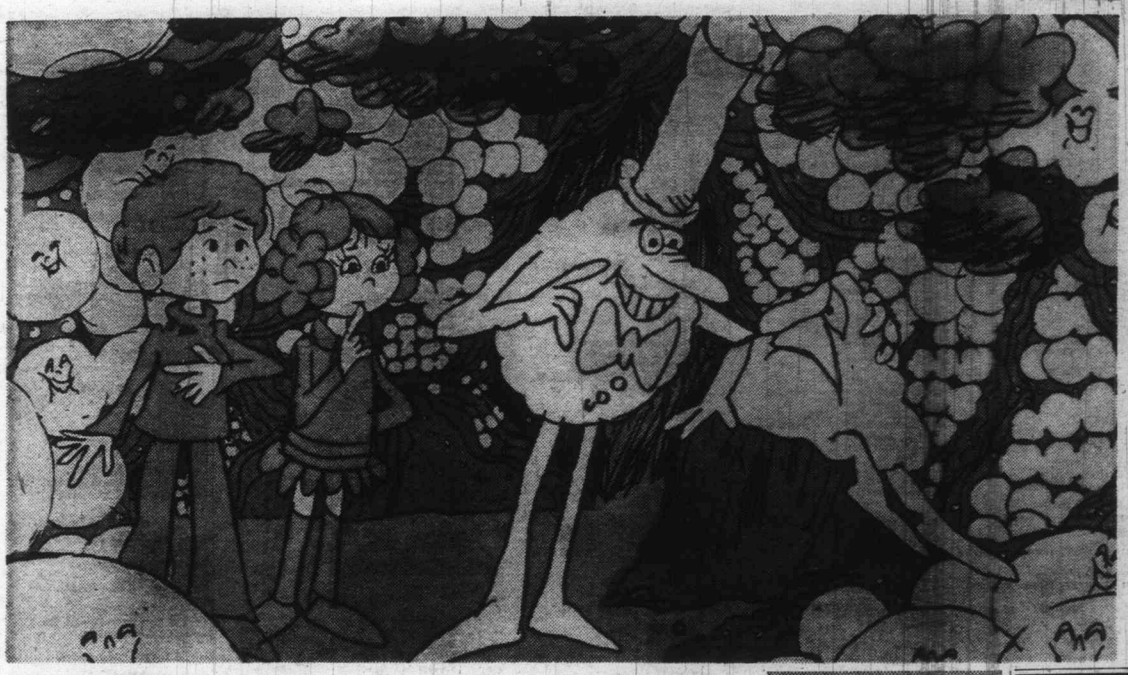

Some Body, Dig This

Dig this plot for the next ABC Afterschool Special (Channel 4 at 4:30 p.m. Wednesday): Joey and Missey, left, somehow get into the body of their fat and lazy Uncle Carl and Timer, with the hat, shows them what easy living can do to the body. It's called The Incredible, Indelible, Magical, Physical Mystery Trip. Bon voyage.

Prelude To a Kiss

Dear Editor: Why not use Prelude to a Kiss as the line for both the pictures above and the one below? It's going to happen for Ali McGraw and Richard Benjamin in Goodbye Columbus (Channel 4 at 9 p.m. Sunday) because they love each other, and for Alex Cord and Kirk Douglas in The Brotherhood (Channel 4 at 9 p.m. Monday) because they hate each other. See you at the movies.

TV SERVICE GUIDE

Zenith
25" Brand New Picture Tubes
$159.98
CITY CENTRE TV
University Heights Centre
OPEN DAILY 10 a.m. - 10 p.m.
477-6971

EATON'S
Television and Appliance Repair
Dial 382-7141,
Ask for Appliance Repairs.

Electrohome Factory Service
For All Electrohome Products
385-3384
2533 Government

• Canadian General Electric
• Zenith • JVC • Nivico
• Westinghouse • Sanyo
Authorized Parts and Service Depot
385-6783
Tele-Tech Services Ltd.

"color TV specialists"
RCA SERVICE
2661 DOUGLAS
382-8141

Simpsons-Sears
TV REPAIRS
388-9111 For Free Pick Up & Delivery
Charge it on your Simpsons-Sears All Purpose Account

BUTLER BROTHERS
Sales and Service
ADMIRAL AUTHORIZED PARTS DEPOT — COLOR AND BLACK AND WHITE
Zenith — Admiral
3396 Douglas St.
383-1511 383-2961

TELEVISION SERVICE CENTRE
1014 Cook St. at Fort
383-6083
• LEAVE IT AT OUR STORE IN THE MORNING.
• PICK IT UP IN THE AFTERNOON. COLOR OR BLACK AND WHITE.
• SAME DAY IN-HOME SERVICE.

fleetwood
FACTORY SERVICE AND PARTS
383-4154
845 YATES ST.

WATCH FOR TV SERVICE GUIDE EVERY WEEK IN THIS PAPER

Friday, February 9

8 a.m.
4—It's Your Bet
5—Today
6—Canada A.M.
7—J. P. Patches
8—Canada A.M.
13—Frisky Frolics

8:30 a.m.
4—This Morning
5—Today
6—Good Morning
7—Captain Kangaroo
8—Good Morning
12—Captain Kangaroo

9 a.m.
4—This Morning
5—Dinah's Place
6—Yoga
7—News
8—Yoga
9—Reaching Out; News Places
11—Garner Ted Armstrong
12—Jokers Wild
13—Three Stooges; Joyce Brothers

9:30 a.m.
2—Mr. Dressup
4—Movie: Rage at Dawn
5—Concentration
6—Mr. Dressup
7—News
8—Trouble with Tracy
9—Images and Things
11—Price is Right
12—Price is Right
13—Project 13

10 a.m.
2—B.C. Schools
4—Movie continued
5—Sale of the Century
6—B.C. Schools
7—Gambit
8—Eye Bet
9—Electric Company
11—Jack LaLanne
12—Gambit
13—Project 13

10:30 a.m.
2—Giant; Helene
4—Movie continued
5—Hollywood Squares
6—Giant; Helene
7—Love of Life
8—Family Affair
9—Music Place; Books
11—New Zoo Revue
12—Love of Life
13—Project 13

ALL TIMES ARE LOCAL

CHANNELS RESERVE RIGHT TO MAKE LAST-MINUTE CHANGES

11 a.m.
2—Sesame Street
4—Not for Women Only
5—Jeopardy
6—Ed Allen
7—Where the Heart is
8—Jean Cannem
9—Animals and Such
11—Romper Room
12—Where the Heart Is
13—Stump the Stars

11:30
2—Sesame Street
4—Bewitched
5—Who, What or Where
6—Hogan's Heroes
7—Search for Tomorrow
8—Sewing (11:45)
9—Sesame Street
11—Romper Room
12—Search for Tomorrow
13—Jeanne Carson's VIP's

12 noon
2—Luncheon Date
4—Password
5—Take Time
6—Noon Show
7—News
8—News; Pete's Place
9—Sesame Street
11—Three on a Match
12—Merv Griffin
13—Movie: Woman in Hiding

12:30 p.m.
2—Luncheon Date
4—Split Second
5—Take Time
6—Movie: Another Time, Another Place (12:45)
7—As the World Turns
8—Movie: Another Time, Another Place (12:45)
9—Bill Meyers Journal
11—I Love Lucy
12—Merv Griffin
13—Movie continued

1 p.m.
2—Bob Switzer
4—All My Children
5—Doctors
6—Movie continued
7—Guiding Light
8—Movie continued
9—Sounds; Art Starts
11—Galloping Gourmet
12—Merv Griffin
13—Movie continued

1:30 p.m.
2—Audubon Wildlife Theatre
4—Let's Make a Deal
5—Another World
6—Movie Continued
7—Edge of Night
8—Movie continued
9—Music Place; Ripplas
11—The Saint
12—That Girl
13—Movie continued

2 p.m.
2—Galloping Gourmet
4—Newlywed Game
5—Return to Peyton Place
6—Movie continued
7—Many Splendored Thing
8—Movie Continued
9—Places; You and Eye
11—Saint continued
12—Many Splendored Thing
13—Fugitive

2:30 p.m.
2—Jeannie
4—Dating Game
5—Somerset
6—Victoria Scene
7—Secret Storm
8—Somerset
9—You and Eye; Places
11—Don St. Thomas
12—Secret Storm
13—Fugitive

3 p.m.
2—Budget Speech — Special
4—General Hospital
5—Days of Our Lives
6—Budget Speech — Special
7—Vin Scully
8—Another World
9—Eye to Eye
11—What's My Line?
12—It's Your Bet
13—F-Troop

3:30 p.m.
2—Speech continued
4—One Life to Live
5—Movie: Slay Ride
6—Speech continued
7—Movie: Julie
8—What's The Good Word
9—Consultation
11—Brakeman Bill
12—What's My Line?
13—Cartoons

4 p.m.
2—Speech continued
4—Love, American Style
5—Movie continued
6—Speech continued
7—Movie continued
8—Anything You Can Do
9—Sesame Street
11—Flintstones
12—Funorama
13—Cartoons

4:30 p.m.
2—Speech continued
4—Bonanza
5—Movie continued
6—Speech continued
7—Movie continued
8—Flintstones
9—Sesame Street
11—Tennessee Tuxedo
12—Aquaman
13—Superman

5 p.m.
2—Hi Diddle Day
4—Bonanza continued
5—Movie continued
6—Beat the Clock
7—Movie continued
8—Beat the Clock
9—Mister Rogers
11—Gilligan's Island
12—My Favorite Martian
13—Lone Ranger

5:30 p.m.
2—Get Smart
4—News
5—News
6—News
7—News
8—Hogan's Heroes
9—Electric Company
11—Beverly Hillbillies
12—Truth or Consequences
13—Virginian

6 p.m.
2—Lucy Show
4—News
5—News
6—News
7—News
8—News
9—Hodgepodge Lodge
11—I Dream of Jeannie
12—To Tell the Truth
13—Virginian

6:30 p.m.
2—Hourglass
4—News
5—News
6—News
7—News
8—News
9—Book Beat
11—That Girl
12—News
13—Virginian

7 p.m.
2—Hourglass
4—To Tell The Truth
5—Truth or Consequences
6—Gunsmoke
7—You Asked For It
8—Brady Bunch
9—World Press Review
10—Arts Calendar
11—Eddie's Father
12—You Asked for It
13—Movie: The Shrike

7:30 p.m.
2—Dick Van Dyke
4—Viewpoint
5—Hollywood Squares
6—Gunsmoke
7—Evil Touch
8—Flintstones on Ice—Special
9—Wall Street Week
10—Focus on Children
11—Dragnet
12—Wait Til Father's Home
13—Movie continued

8 p.m.
2—M-A-S-H
4—Brady Bunch
5—Sanford and Son
6—M-A-S-H
7—Mission: Impossible
8—Special continued
9—Washington Week
10—Draw Now
11—Perry Mason
12—Medical Centre
13—Movie continued

8:30 p.m.
2—All in the Family
4—Partridge Family
5—Hall of Fame — Special
6—All in the Family
7—Mission: Impossible
8—Colombo
9—Bill Moyers Journal
10—Draw Now
11—Perry Mason
12—Medical Centre
13—Movie continued

9 p.m.
2—Tommy Hunter
4—Room 222
5—Special continued
6—Tommy Hunter
7—Movie: Wackiest Ship in the Army
8—Colombo continued
9—Masterpiece Theatre
10—Architectural Clinic
11—Merv Griffin
12—Movie: Moll Flanders
13—Tom Jones

9:30 p.m.
2—Tommy Hunter continued
4—Odd Couple
5—Special continued
6—Tommy Hunter continued
7—Movie continued
8—Colombo continued
9—Masterpiece Theatre
10—Architectural Clinic
11—Merv Griffin
12—Movie continued
13—Tom Jones

10 p.m.
2—Program X
4—Love, American Style
5—Bobby Darin Show
6—Love, American Style
7—Movie continued
8—The FBI
9—Great Decisions '73
11—News
12—Movie continued
13—Preview

10:30 p.m.
2—Tommy Banks
4—Love, American Style
5—Bobby Darin continued
6—Love, American Style
7—Movie continued
8—The FBI continued
11—News
12—Movie continued
13—Preview

11 p.m.
2—News
4—News
5—News
6—News
7—News
8—News
11—Movie: Mister 880
12—Movie continued; News
13—Movie: La Dolce Vita

11:30 p.m.
2—In the Round (11:50)
4—Jack Paar
5—Johnny Carson
6—News
7—Movie: Strait-Jacket
8—News
11—Movie continued
12—Movie: Unconquered (11:35)
13—Movie continued

12 Midnight
2—In the Round
4—Jack Paar
5—Johnny Carson
6—Colombo
7—Movie continued
8—Movie: Phantom Planet
11—Movie continued
12—Movie continued
13—Movie continued

12:30 a.m.
2—Movie: Pinky (12:50)
4—Movie: Tower of London (1:00)
5—Rock Special (1:00)
6—Colombo continued
7—Movie: Mummy's Ghost (1:20)
8—Movie continued
11—News; Sports
12—Movie: Deported (2:35)
13—Movie continued

Friday Primetime

PICK OF THE DAY

3:00 p.m. — premier Barrett, who is also finance minister, makes the first B.C. budget speech ever to appear live on TV — 2, 6.

7:00 — PBS repeats its World Press program — 9; Erika Kurth and the Arts Calendar for Victoria — 10.

7:30 — The Flintstones on Ice is a European skating special with comedy — 8.

8:00 — A new 12-part series called Draw Now, Money later, with Alex Adamson goes into the business of drawing for profit — 10.

8:30 — All in the Family: topic not reported — 2, 6; the Broadway comedy You're a Good Man, Charlie Brown comes to TV. This is not a Peanuts cartoon but uses the characters — 5; Columbo is back — 8.

9:00 — Fourth episode of Tom Brown's Schooldays — 9; the Victoria program Architectural Clinic — 10.

10:00 — Program X: details not reported — 2; Bob Darin's guests are Redd Foxx and Nancy Sinatra — 5; PBS brings back the Great Decisions series with 10 episodes on various aspects of U.S. foreign policy — 9.

12:00 — Columbo again — 6.

1:00 a.m. — another of NBC's early-Saturday rock concerts — 5.

FRIDAY MOVIES

9:30 a.m. — Rage at Dawn (1955 Randolph Scott western, color). Fair — 4.

June Allyson
. . . 7 p.m., Channel 13

12:00 noon — Woman In Hiding (1950 suspense), Ida Lupino, Howard Duff. Fair — 13.

12:45 — Another Time, Another Place (1952 Lana Turner soap opera, color). With Sean Connery, Glynis Johns and only fair — 6, 8.

3:30 p.m.—Slay Ride (1972 western, color), Glenn Ford. Fair — 5.

3:30 — Julie (1956 stewardess soaper), Doris Day. Terrible — 7.

7:00 The Shrike (1955 psychoanalysis drama), Jose Ferrer, June Allyson. Fair to poor — 13.

9:00 — Wackiest Ship in the Army (1961 forces comedy, color), Jack Lemmon, Chips Rafferty. Fair — 7.

9:00 — Amorous Adventures of Moll Flanders (1965 Tom Jones imitation, color), Kim Novak, Richard Johnson, Angela Lansbury. Fair to poor —12.

11:00—Mr. 880 (1950 counterfeiter comedy), Edmund Gwenn, Burt Lancaster. Fairly good — 11.

11:00 — La Dolce Vita (1962 Federico Fellini look at modern man, color), Marcello Mastroianni, many more. Long and gaudy but good — 13.

11:30 — Straightjacket (1964 Joan Crawford horror). Fairly good — 7.

11:35 — Unconquered (1947 DeMille vs. the Indians), Gary Cooper, Paulette Goddard. Corny but fun — 12.

12:00 — Phantom Planet (1962 sci-fi), Francis X. Bushman. Poor — 8.

12:35 — The Mummy's Ghost (1944 Lon Chaney horror). Plus John Carradine and fairly good — 7.

12:50 — Pinky (1949 interracial drama), Jeanne Crain, Ethel Barrymore, Ethel Waters. Fairly good—2.

1:00 a.m. Tower of London (1962 Vincent Price chiller, color). Fairly good — 4.

2:35 — Deported (1951 gangsters), Jeff Chandler. Poor — 12.

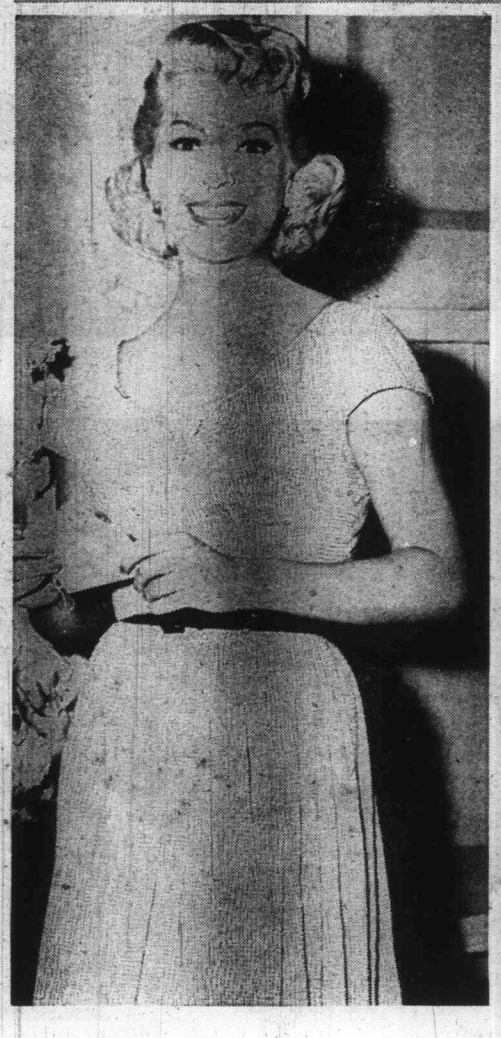

EX-SWEATER girl Lana Turner stars in the 1952 soap opera Another Time, Another Place showing on Channels 6 and 8 tonight (Friday) at 3:30 p.m. Even Sean Connery's appearance makes the film rate only fair.

BAD NEWS
got you down?
GOOD NEWS
CHANNEL 6
SUNDAY
1:30 p.m.

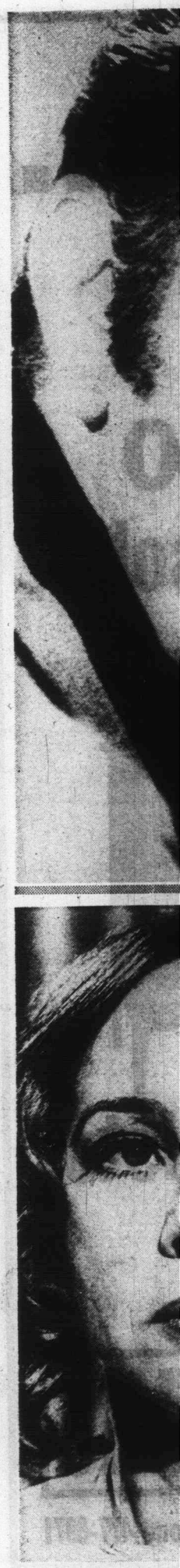

10 p.m.

2—Program X
4—Love, American Style
5—Bobby Darin Show
6—Love, American Style
7—Movie continued
8—The FBI
9—Great Decisions '73
11—News
12—Movie continued
13—Preview

10:30 p.m.

2—Tommy Banks
4—Love, American Style
5—Bobby Darin continued
6—Love, American Style
7—Movie continued
8—The FBI continued
11—News
12—Movie continued
13—Preview

11 p.m.

2—News
4—News
5—News
6—News
7—News
8—News
11—Movie: Mister 880
12—Movie continued; News
13—Movie: La Dolce Vita

11:30 p.m.

2—In the Round (11:50)
4—Jack Paar
5—Johnny Carson
6—News
7—Movie: Strait-Jacket
8—News
11—Movie continued
12—Movie: Unconquered (11:35)
13—Movie continued

12 Midnight

2—In the Round
4—Jack Paar
5—Johnny Carson
6—Colombo
7—Movie continued
8—Movie: Phantom Planet
11—Movie continued
12—Movie continued
13—Movie continued

12:30 a.m.

2—Movie: Pinky (12:50)
4—Movie: Tower of London (1:00)
5—Rock Special (1:00)
6—Colombo continued
7—Movie: Mummy's Ghost (1:20)
8—Movie continued
11—News; Sports
12—Movie: Deported (2:35)
13—Movie continued

EX-SWEATER girl Lana Turner stars in the 1952 soap opera Another Time, Another Place showing on Channels 6 and 8 tonight (Friday) at 3:30 p.m. Even Sean Connery's appearance makes the film rate only fair.

BAD NEWS
got you down?
GOOD NEWS
CHANNEL 6
SUNDAY
1:30 p.m.

Charmers

Twenty years ago, Leslie Caron and Mel Ferrer charmed millions of adults and children as the lovers in the movie Lili but, since then, they have never co-starred together. They're together again in Carola, a Jean Renoir drama about a French Resistance man hunted by the Gestapo, due on Channel 9 at 8 p.m. Monday with a repeat at 7 p.m. Feb. 10.

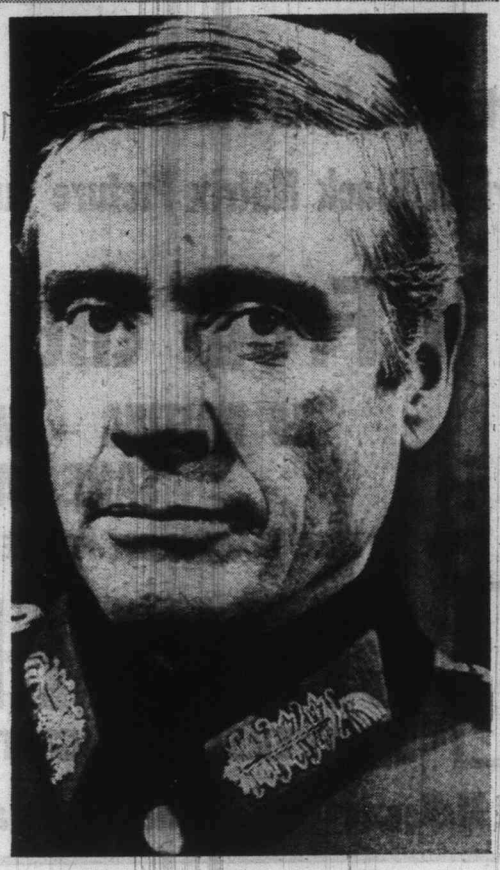

Dramatic Debut

For many viewers, it will be the TV event of the year. Elizabeth Taylor and Richard Burton make their TV dramatic debut in a two-part ABC movie Divorce, His; Divorce, Hers on Channel 4 at 8:30 p.m. Tuesday and Wednesday. The plot is the hackneyed will-they-get-together again type but the fact is Burton and Taylor, acting together, can be the best there is.

PARTY BOTTLE
Bottles, Cases, Mix
Ice, Cigs. Etc.
10 a.m.-11 p.m. Mon.-Sat.
$1.50 Basic Delivery Charge
Empties 20¢ Dozen
383-8242

Meet An Old Friend...

At City Centre TV

INTRODUCING

RCA AccuColor 100

26" Giant Screen Color Console

with

100% Solid State Chassis

INTRODUCTORY SPECIAL **$719.00**

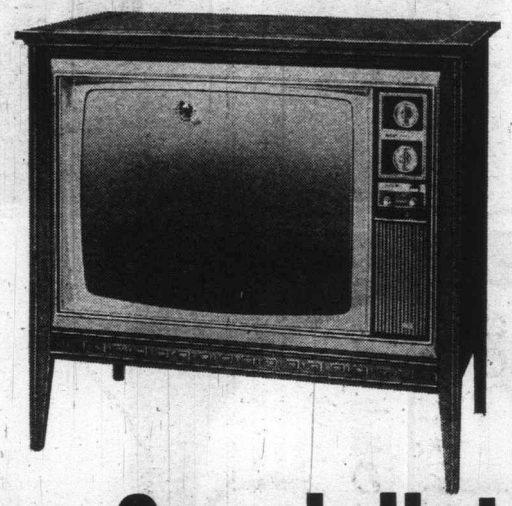

- Fully Automatic Color Features
- Super Bright Black Matrix Picture Tube

Buy It From the Color Specialists

NO WAITING – IMMEDIATE DELIVERY
SAME DAY SERVICE

FREE TAXI SERVICE FOR PENSIONERS — PLEASE CALL US

"We SERVICE What We SELL"

CITY CENTRE TV

UNIVERSITY HEIGHTS SHOPPING CENTRE

OPEN DAILY 10 to 10

Shelbourne at McKenzie — Next to Kmart in the Mall — Phone 477-6971

l...

O
sole

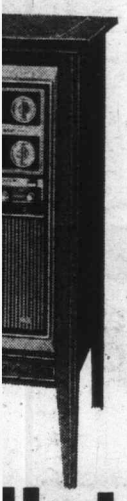

lists

EN DAILY
0 to 10

hone 477-6971

Island Edition
Duncan Bureau
Ph. 746-6181
435 Trunk Road
Duncan
Financial Centre

The Daily Colonist.

Vancouver Island's Leading Newspaper Since 1858

Sunny Periods
Weather Details On Page 2

No. 45–115th YEAR — VICTORIA, BRITISH COLUMBIA, SATURDAY, FEBRUARY 3, 1973 — 10 CENTS DAILY 20 CENTS SUNDAY

NDP 'Ruining' B.C. Name

Ex-Premier Lashes From Afar

By IAN STREET
Colonist Legislature Staff

Opposition leader W. A. C. Bennett Friday launched the first intercontinental ballistic attack in the history of the B.C. Legislature.

In a prepared statement, issued from the Plaza Hotel in Buenos Aires, Argentina, Bennett zeroed in on the NDP government.

"Reports coming to me on the question of land takeover," said the press release dictated by Bennett, "determined me to phone from South America, where the heavy hand of socialism operates in a dictatorial manner, too.

"The actions (of the B.C. government) are worse than South America."

To the nine remaining members of Socred caucus, who have been virtually leaderless in the house under Frank Richter of Boundary Similkameen while Bennett is on a world cruise that will see him return in early March, he had some belated words of encouragement: "Give them Hail Columbia in the house this afternoon on the vote of confidence."

And to all British Columbians there was a further word of warning: "The B.C. plan of socialism is ruining the reputation of British Columbia in all parts of the world I have visited so far."

That's a lot of territory because since leaving Vancouver in early December, the Bennett party has called at Los Angeles, Acapulco, Panama, Port Everglades, Fla., Rio de Janiero and Santos, Brazil.

It's unlikely, too, that B.C.'s reputation will improve in the immediate future because the Socred party leader's itinerary lists his next ports of call as Capetown, Durban and Laurenco Marques, none of them noted for their appreciation of socialism. Bennett is

Continued on Page 2

Iowa Toll May Be Dozens

Explosion Victims Buried in Rubble

EAGLE GROVE, Iowa (AP) — An explosion ripped through a restaurant and an adjoining business establishment Friday night, killing an undetermined number of persons.

Officers estimated eight to 10 patrons and five employees were in the Chatterbox restaurant. Others were in apartments above.

Several hours after the explosion, rescuers were still unable to get into the restaurant.

The Red Cross put in a call for 24 "body bags" and police later raised the total to 50.

Several other buildings in the vicinity were heavily damaged.

The fire and explosion also reduced to rubble the adjoining Coast to Coast store. Authorities said it was closed for business for the night and no one was inside.

Four hours after the explosion, firemen said the fire was under control.

A spokesman at Bethesda Hospital in Fort Dodge, about 20 miles from here, said the staff had been alerted to possible casualties "and we have called all our extra people in, but so far we have received no casualties.

"We have concluded that those caught in the explosion are beyond help," the spokesman said.

The force of the blast broke windows in a two-block area and the explosion was heard all over this town of 5,000 and the surrounding countryside.

Cafeteria Set Afire Injuring 90 Patrons

MIAMI BEACH (UPI) — A little man in a yellow suit walked into a crowded cafeteria Friday night, dumped gasoline in the middle of the dining room and set fire to it. An estimated 90 persons were injured in the ensuing blaze that gutted the cafeteria.

Miami Beach police chief Rocky Pomerance said a suspect was arrested shortly after midnight.

The injured were taken to four hospitals in the Miami area. Miami Beach fire chief Al Bishop estimated the number at 90, including 10 "badly burned."

Land First, Farmers Second: NDP

● Hydro ruling "storefront justice". Page 11

Colonist Legislature Staff

The NDP government is committed first to saving existing B.C. farmland before improving the economic lot of farmers throughout the province, Agriculture Minister David Stupich told the Legislature Friday night.

He was answering opposition criticism levelled at the government during debate on a Socred motion of non-confidence in the government's handling of a freeze on farmland sold for commercial purposes.

Don Phillips (SC-South Peace) who proposed the non-confidence motion shortly before 5 p.m. Friday, said the cabinet order - in - council imposing the freeze was in violation of the Canadian Bill of Rights which guarantees all citizens the enjoyment of property.

The motion was defeated by a vote of 27 to 11 at 10 p.m. after 4¼ hours of debate. The Liberals and Conservatives voted with the Socred official opposition.

Stupich answered a sustained opposition attack carried mostly by the Socreds but with assistance from two Liberals by producing three thick correspondence files on the issue. He told the house letters from farmers and interested citizens ran six-to-one in favor of the government's action.

The actual count, Stupich said, was 97 letters in favor to 16 against.

The minister assured the house legislation to protect agricultural land would be brought down shortly and added when it is made public "even members of the opposition will find it impossible to oppose."

After assuring the convention of the B.C. Federation of Agriculture last November that the NDP government would live up to its election promise to protect farmland, Stupich said, there was an "alarming" increase in rezoning applications and enquiries to regional districts about rezoning of agricultural lands.

"This concern expressed within a week of my statement by the department of municipal affairs prompted the government's action on behalf of the people of this province and our future citizens to tell speculators to stop and desist until we had some concrete legislation," Stupich said.

He added the government was obliged "by irresponsible people" to pass the original order-in-council which came into effect Jan. 21 and after lawyers had found some loopholes, a subsequent order plugging these loopholes was passed Jan. 19.

The government also set up

Continued on Page 2

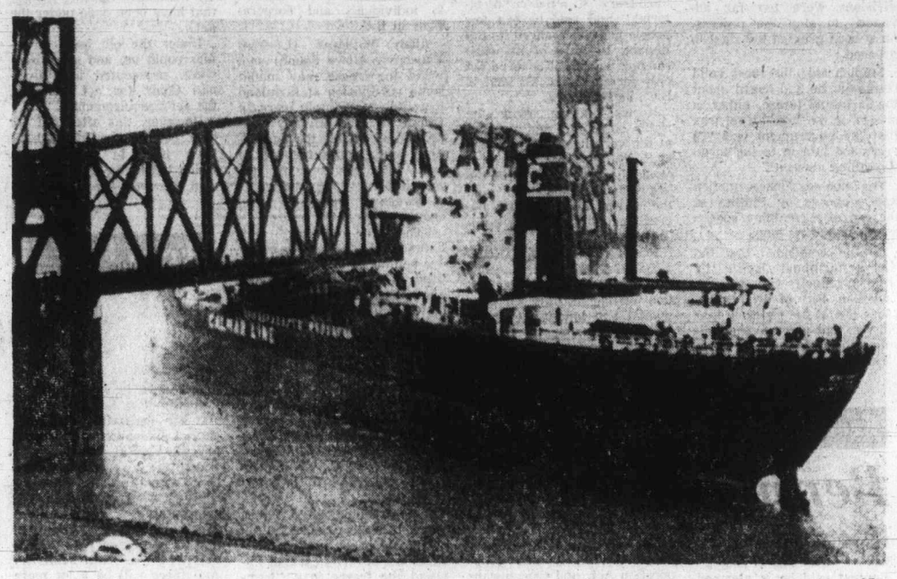

—AP

Downfall

One crew member was killed when cargo ship Yokmar drove under railroad lift bridge over Chesapeake and Delaware canal Friday, while bridge was in "down" position. Heavy fog blanketed Delaware area at time of accident.

Quebec Shies from Games Deficit

Bourassa Snaps Purse; Ottawa Off Hook, Too?

MONTREAL — Premier Bourassa of Quebec has indicated the provincial purse will not be tapped to make up any deficit in the $310 million budget set for the 1976 Olympic Games in Montreal.

In a letter to Montreal Mayor Jean Drapeau, Bourassa said the province will review the budget and "participate in the control of costs and spending."

Quebec Finance Minister Raymond Garneau qualified Bourassa's statement by saying the province would pick up a tab of up to $10 million if a deficit is incurred.

In Ottawa, Prime Minister Trudeau said Friday he had been given assurances by Bourassa, Drapeau and C. C. R. Rousseau, Games president that Ottawa will not be asked to cover any Games' deficit.

On the basis of these assurances, Trudeau announced the federal government has approved special coins and stamps for the Games which organizers hope will bring in $260 million to help pay for the event.

Meanwhile, the government is studying another request for a national lottery to help pay the estimated $310 million cost of the games.

Trudeau indicated to reporters he is not enthusiastic about the lottery issue coming before Parliament. He would prefer to see the Quebec government, approach individual provinces for lotteries within their borders.

While the prime minister stuck with his commitment that there would be no direct federal financing for the games, he told the Commons that there could be substantial help through existing federal programs.

Between 2,000 and 3,000 dwelling units would be required, and Central Mortgage and Housing Corp. contributions could vary from $26 million to $54 million. But "it is quite reasonable to consider" that this could be handled by normal allocations for public housing — which average about $100 million annually in Quebec.

"After the Games, the Olympic Village would become part of Montreal's housing stock."

The Games would also cost the federal treasury about $20 million for providing security personnel, including RCMP, armed forces and customs and immigration.

Should the CBC become the "host broadcaster" this would cost that corporation about $25 million.

With varying qualifications,

Continued on Page 2

Export Trade

Loan Path Aids U.S. --Hellyer

OTTAWA (CP) — The $700 million the government has loaned to encourage export trade has gone mostly to United States-owned industries in Canada, Conservative Paul Hellyer charged Friday in the Commons.

Hellyer opened the opposition attack on a bill to increase to $1.5 billion from $850 million the ceiling on money available for loans by the Export Development Corp.

The bill, which would also increase the capitalization for individual loans to $125 million from $75 million, is being considered for second reading and reference to the House finance committee.

The loans have tended to go for purchases from big industries and since these tend to be U.S.-owned, "the taxpayer's money is being used" to provide business for U.S. companies in Canada, Hellyer contended.

Trade Minister Alastair Gillespie said earlier the $700 million in outstanding EDC loans is equivalent to 100,000 Canadian jobs. Hellyer said that if the U.S. proceeds with protective legislation now being considered, many of those jobs could be lost.

Grits Ready To Bend On Hanging-Ban Bill

OTTAWA (CP) — Solicitor-General Warren Allmand said Friday the government may amend its bill to continue the partial ban on capital punishment.

He was confident the legislation, introduced Jan. 11 in the Commons, will draw enough votes to pass second reading but he was unsure whether it would survive third reading in its present form.

As a result, he said in an interview, there may be amendments at the committee stage between second and third reading.

He did not elaborate but indicated the government will take into account objections raised by MPs since the debate began last Monday.

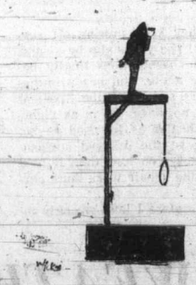

He referred in passing to the demand by many members for a stricter parole system.

"We have to do everything possible to ensure that no one who presents a danger to society is released before he should be. We want to guard as much as possible against this."

Allmand said every speech during the capital punishment debate has been listened to by his staff and "every serious suggestion" put forward has been taken under consideration.

"But we really haven't made any final decisions yet."

He denied a suggestion that opposition to the partial ban may prompt the government to abandon the legislation. A decision "one way or the

Continued on Page 2

INSIDE TODAY

Police Getting Help After Officer Killed —Page 5
Kennedy Claims Spying Plot —Page 6
Nixon Sees U.S. 'Full of Promise' —Page 7

	Page
Bridge	28
Churches	18-19
Comics	21
Crossword	29
Entertainment	16-17
Family	24-25
Finance	8-9
Garden Notes	21
Names in the News	3
Provincial Court	6
Taxes Q & A	9
Sport	12-14
Television	27

Child's Sob Rings Bell In Executive's Office

PANAMA CITY, Fla. (UPI) — For little Keva Marie Macdonald, it began as a happy day with her great-grandmother. For Dave Martinelli, head of a manufacturing company, it was a day of wading through paperwork.

But at 10:30 a.m., a heart attack and a phone call dialed at random linked the busy executive with the frightened four-year-old girl. What followed was a 60-minute drama.

When he answered the private line in his plush office, Martinelli heard a sobbing child say:

"My grandmother is lying by the refrigerator and she's dead."

"What's your name," Martinelli asked.

"Keva Marie Macdonald," the girl replied several times with a lisp.

"Where do you live?"

"With my momma and grandma."

"What's your address?"

"I don't know."

"Where's your momma?"

She's a nurse. She goes to school."

"Where's your daddy?"

"He's in California."

"How old are you?"

"This many," little Keva said, probably holding up her fingers.

While Martinelli talked of everything he could think of to keep the little girl on the phone, he had his secretary contact the telephone company to get them to trace the call. Other employees began checking Panama City hospitals in an effort to locate a nurse by the name of Macdonald, but it turned out that Mrs. Pamela Macdonald was a student nurse at Gulf Coast Community College.

"She's dead, she's dead," Keva kept sobbing.

Martinelli, fearing the child would hang up before the call could be traced, tried to calm Keva and assure her that he was going to get someone to help her.

The phone company finally traced the call after 60 minutes and policeman Alan Barnes rushed to the house and found Keva standing in the kitchen talking on the phone to Martinelli.

Keva's great-grandmother, 63-year-old Mrs. Pansy Lowe, was on the kitchen floor amid Keva's toys and books. She was dead.

The incident happened Tuesday, but wasn't disclosed by police until Thursday. Detectives theorized Keva and Mrs. Lowe had been romping in the kitchen when the woman suffered a heart attack, collapsed and died.

"Thank God she was all right and didn't hang up,'" Martinelli said. "It meant so much to all of us by then that I don't know what we would have done if she had hung up."

B.C. Firms Must Seat Canadians

By BARBARA McLINTOCK
Colonist Legislature Staff

Increased disclosure by companies, greater protection for minority shareholders and a requirement that the majority of directors of companies incorporated in B.C. be Canadian citizens and residents are features of a new companies act for the province.

The draft act was introduced into the Legislature Friday by Attorney-General Alex Macdonald, and Macdonald later said he hoped it would become law during the current session of the Legislature.

It was not immediately clear what the scope of the Canadian-citizen requirement would be. Some large firms operating in B.C., such as Canadian Pacific are federally incorporated and would not come under the provision.

Macdonald, asked outside the house to name companies that would be affected, declined to do so.

The new act will affect about 70,000 companies in B.C. Macdonald said, 90 per cent of which were private companies with 20 shareholders or less. The other 10 per cent were public companies with more than 20 shareholders.

As much as possible, Macdonald said, the new act will also apply to extra-provincial companies (those incorporated outside the province but doing business in B.C.).

If there was a great deal of criticism of certain parts of the new act, it might have to wait until the next session of the house, he said, "but if we can answer the criticisms, and I think we can," then it will go through this session.

Already the 156-page act has been reviewed by many people and groups, Macdonald said, and was formed in consultation with many who would be affected by it.

Many of the changes were the same as ones introduced by the Social Credit administration last year in a bill which never got beyond the introductory stages, the attorney-general told a news conference, but others have also been added.

Among the additions is the requirement that the majority

Continued on Page 2

Martlet Fla

Co-

Linda Flavelle, a fo year physical educ major, has won election a coming president of Univ ty of Victoria's Alma M Society.

The election Wedne was for five positions on AMS executive council, other six having been fille acclamation.

Elected vice-president Jim Horne.

Other candidates for presidency were Ch Dilba, Simon Gibson, Seto and Sid Gildeme These may, if they ch seek election on Feb. 21 t 45-member Represent Assembly at UVic.

Qualicu Budge

QUALICUM BEACH — 1973 annual budget of cum school district 69 w the agenda of a special ing of the trustees held week.

Gross operating costs school district are estir at $1,687,696 and repairs maintenance are budget $123,084. The board doe yet know how much the trict will be assessed operating expenses of th laspina College. This a ment will have to be add the total budget of $1,81 There are debt servic $129,528.

The board approved in ciple, a proposal for a exchange program of stu between Parksville junio ondary school and a sch Hull Quebec. Approxin 30 students from Park will travel by train to and spend four to five attending school there. will be away from hom not more than ten days students have to have a mum standing of C plu have a satisfactory know of French.

The students from Hu also spend four to five d school in Parksville a billeted in homes in th lage. The excharge is pl for this May.

In his report to the district superintenden schools, Robert Boyle, that Miss Gayle Good h quested that she be re from her teaching co

LET'S GET... go
Cedar H
OPEN
Daily, 9 to 5
CHIVES
Nice to start in the k chen window . . . a winter treat. Pot 69
Time to Plant
FLOWERING SHRUBS
• Forsythia
• Flowering Currants
• Dogwoods
• Snowballs
• Quince
DORMANT SPRAY N
It's the right t spray your fruit rose bushes.
Dormant Spray
16-Oz. Orthrix (supe sulphur), 16-Oz. Vol SPECIAL
CHARGEX
1551 CED
Half

Sunny Periods

★ ★ ★

Weather Details On Page 2

10 CENTS DAILY
20 CENTS SUNDAY

et Afire Patrons

— A little man in a wded cafeteria Friday middle of the dining estimated 90 persons plaze that gutted the

f Rocky Pomerance hortly after midnight. to four hospitals in fire chief Al Bishop including 10 "badly

—AP

' position. Heavy fog ware area at time of

Deficit

me part of Montreal's hous- stock."

The Games would also cost federal treasury about $20 llion for providing security rsonnel, including RCMP, med forces and customs d immigration.

Should the CBC become the ost broadcaster" this would t that corporation about million.

With varying qualifications,

Continued on Page 2

Bend

n Bill

ssible to ensure that no one o presents a danger to soci- y is released before he ould be. We want to guard much as possible against s."

Allmand said every speech ring the capital punishment bate has been listened to by s staff and "every serious ggestion" put forward has en taken under consider- ion.

"But we really haven't ade any final decisions t."

He denied a suggestion that position to the partial ban ay prompt the government abandon the legislation. A ecision "one way or the

Continued on Page 2

ians

ultation with many who ould be affected by it.

Many of the changes were e same as ones introduced the Social Credit adminis- ation last year in a bill hich never got beyond the troductory stages, the attor- ey-general told a news con- erence, but others have also een added.

Among the additions is the equirement that the majority

Continued on Page 2

Martlet Flayed on Vote Coverage

Co-ed New AMS Chief

Linda Flavelle, a fourth-year physical education major, has won election as incoming president of University of Victoria's Alma Mater Society.

The election Wednesday was for five positions on the AMS executive council, another six having been filled by acclamation.

Elected vice-president was Jim Horne.

Other candidates for the presidency were Charles Dilba, Simon Gibson, Jerry Seto and Sid Gildemeester. These may, if they choose, seek election on Feb. 21 to the 45-member Representative Assembly at UVic.

Vote count was Flavelle, 385; Dilba, 214; Seto, 165, Gibson, 144, Gildemeester, 65 — the total representing a little more than 20 per cent of the eligible voters.

There were more than 300 spoiled ballots, caused apparently by students failing to make a selection for each of the votable positions.

Catherine Kilshaw, AMS communications director, was pleased with the turnout, just because it was above the last election.

Criticism has been heard on campus of The Martlet, the student newspaper because, as one student put it, "it has rapped the students for apathy but hasn't really informed us on what's happening on campus."

Gibson said: "I feel that the efforts of the Martlet to discredit us (Gibson and his supporters) in our efforts did assist in part with the unfortunate vote count. The Martlet's attempts to associate us with a campus partisan group further aided in discrediting our honorable intentions."

Another spokesman said the Martlet failed to report speeches by the candidates as news items.

Two students, Sue Phillips and Penny Scholey in education, were so concerned about the Martlet's silence on the election they put out an information sheet of their own, giving candidates' statements.

In an open letter to the student paper, the two said:

"Don't try to explain the lack of response simply by waving the overused banner of 'apathy.'

"Why are students apathetic? Are they just apathetic? Or are they just unaware and uninformed? ... Communication on this campus is very poor and much of the responsibility (or lack of it) for this is yours."

Qualicum Schools Budget Outlined

QUALICUM BEACH — The 1973 annual budget of Qualicum school district 69 was on the agenda of a special meeting of the trustees held this week.

Gross operating costs of the school district are estimated at $1,687,696 and repairs and maintenance are budgeted at $123,084. The board does not yet know how much the district will be assessed for operating expenses of the Malaspina College. This assessment will have to be added to the total budget of $1,817,224. There are debt services of $129,528.

The board approved in principle, a proposal for a short exchange program of students between Parksville junior secondary school and a school in Hull Quebec. Approximately 30 students from Parksville will travel by train to Hull and spend four to five days attending school there. They will be away from home for not more than ten days. The students have to have a minimum standing of C plus and have a satisfactory knowledge of French.

The students from Hull will also spend four to five days in school in Parksville and be billeted in homes in the village. The excharge is planned for this May.

In his report to the board, district superintendent of schools, Robert Boyle, said that Miss Gayle Good has requested that she be released from her teaching contract. Miss Marsha Poschenrieder has been appointed to replace Miss Good at Parksville Elementary school.

The kindergarten in Qualicum Beach has been moved from the overcrowded elementary school to the hall of St. Stephen's United church. Mrs. Thelma Danielson has been appointed teacher of the kindergarten in its new location.

A delegation of 13 parents from Bowser attended the meeting to discuss bus transportation of their children to and from school. Some students have to leave home at 7 a.m. and do not get back until 4:30, and this some parents state is too long.

A mother complained about her daughter who is on the semester system in Qualicum Beach Senior Secondary School having a free period of several hours between classes in the morning and the afternoon.

Sunflight HAWAII from 16 DAYS & NIGHTS EACH OF 2 $299.00 Via PWA Call Us Today
Geo. Paulin Travel 382-9168 1006 Government St.

LET'S GET... Gardening

Cedar Hill Garden Center Is OPEN FOR BUSINESS
Daily, 9 to 5:30 Sundays, 10 to 5

CHIVES
Nice to start in the kitchen window . . . for a winter treat. Pot 69¢

RHUBARB
Canada Red, Root 75¢

KING SIZE PANSIES
Mixed, 9 to a basket 69¢

Time to Plant
FLOWERING SHRUBS
• Forsythia
• Flowering Currants
• Dogwoods
• Snowballs
• Quince

SEEDS
It's time to start seeds indoors! See our wide selection. Get started early.

LIME
Now is the time to apply it to your lawn or garden. 50 Lbs. ground limestone 1.19

DORMANT SPRAY NOW!
It's the right time to dormant spray your fruit trees, shade trees, rose bushes.

Dormant Spray Kit
16-Oz. Orthrix (superior lime sulphur), 16-Oz. Volck Oil. SPECIAL 2.95

CHARGEX
HOURS: 9 a.m. - 5:30 p.m. DAILY
10 a.m. to 5 p.m. SUNDAY
Shop Where Your Nurseryman Is Your Best Friend.

Cedar Hill NURSERY and GARDEN CENTER
1551 CEDAR HILL CROSS ROAD
Half Block West of Shelbourne

Only One Day Left to Enter Eaton's Sunny Caribbean SUNCAPADE

Fill out an Entry Form. Put it in the Treasure Chest on the Floor of Fashion Saturday by 4 p.m. You Could Win a Dream Holiday for Two to the Sunny Caribbean.

Don't Miss The Prize Winning Draw Sat., Feb. 3 at 4 p.m.

An exciting moment when the winning entry is drawn out of the Treasure Chest at 4 p.m. Saturday. Someone will be taking the first step on their way to the sunny Caribbean . . . and it could be you! Better be on hand for the big draw!

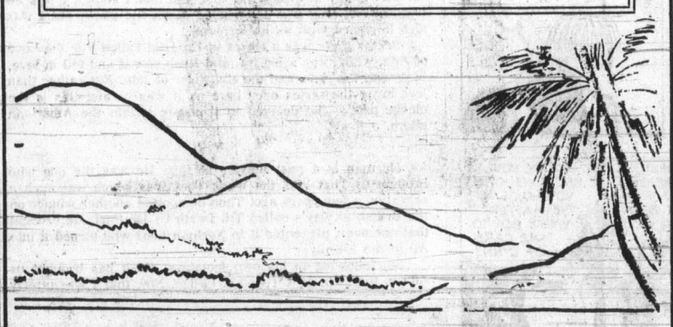

Here's How Your Grand Prize Trip Will Begin

AIR CANADA will jet you and your companion from Victoria to Miami, Florida. You'll spend the night in a luxurious hotel . . . all travel arrangements by TRAVELWORLD. After boarding the HOLLAND AMERICA CRUISES luxury liner S.S. Nieuw Amsterdam you'll depart from Port Everglades, Florida . . . cruising at sea for two days enjoying swimming in indoor and outdoor pools, sports, parties, dancing and just plain relaxing in the sea air. On the third day, your first port of call . . . Curacao in the Netherlands Antilles for touring and shopping . . . on to Caracas, Venezuela, St. George's, Grenada, Basse Terre and Point-a-Pitre in the French West Indies, St. Thomas in the Virgin Islands. Two more days cruising at sea before your vacation ends at home base Port Everglades, Florida, and your flight home. **Entry forms for SunCapade available on the Floor of Fashion only.** All you have to do is to fill it out and drop it in the SunCapade Treasure Chest on the Floor of Fashion . . . Saturday Feb. 3 . . . 'til 4 p.m. . . . only one day left to enter.

Jet Victoria to Miami and Return by AIR CANADA
All Travel Arrangements by TRAVELWORLD

10 days cruising on board S.S. Nieuw Amsterdam courtesy Holland America Cruises and CKDA/CFMS

100.00 to spend courtesy

EATON'S Downtown
Store Information 382-7141

Sick Care To Change

ISLAND DIGEST

NANAIMO — "A whole new philosophy in total patient care" is the way the newly-appointed chaplain of Nanaimo Regional General Hospital describes his latest charge.

Rev. Roger Burdon was appointed to the post through the co-operation of the Nanaimo Ministerial Association and the hospital authorities.

"When a patient is physically injured he is emotionally upset," Burdon says, "and both are closely associated with the spiritual."

He believes that a mental change or new outlook through spiritual enlightenment can be a means of bringing about recovery from illness.

"The spiritual idea of achieving health is just a part of the total care concept which now is an integral part of the hospital program."

□

DUNCAN — The building and grounds committee of the Cowichan school board has reached agreement with the provincial highways department to have a chain link fence installed between Cobble Hill school and Cobble Hill Road.

The department will also provide a 12-foot strip for pickup and dropoff of students.

The road is being moved to within 22 feet of the school.

□

TOFINO — George Trachuk, superintendent of Vancouver Island's Pacific Rim National Park at Long Beach, has been transferred to the western regional office of the federal national and historic parks branch in Calgary.

Trachuk is responsible for initial planning of the park established in 1971, and which includes the Broken Islands in Barkley Sound and the historic lifesaving trail between Bamfield and Port Renfrew. A parks branch spokesman said no one has yet been appointed to replace Trachuk.

"Zoning By-Law, 1956, Amendment By-Laws (Nos. 298 & 299), 1973"

CITY OF VICTORIA NOTICE OF HEARINGS

Notice is hereby given that all persons deeming their interest in property affected by the above-mentioned draft Zoning By-law Amendments (Nos. 298 and 299) will be afforded an opportunity to be heard on the matters contained therein before the City Council at a Public Hearing to be held in the Council Chamber, City Hall, on THURSDAY, the 8th day of FEBRUARY, 1973, at 2:00 p.m.

DRAFT AMENDMENT BY-LAW (No. 298) reads as follows:

1. By-law Number 4382 is amended by adding the following words to Section 9.2.8 thereof:
   "and Transient Accommodation Accessory Uses as defined in Section 10.4.12 of this By-law.".
2. By-law Number 4382 is further amended by striking out section 10.2.2A thereof.
3. By-law Number 4382 is further amended by enacting as 10.3.12 thereof the following:
   "10.3.12 No Transient Accommodation Accessory Use shall be undertaken, carried on or maintained on any lot or parcel unless the Transient Accommodation situate on the same lot or parcel consists of no fewer than twenty-five (25) Dwelling Units.".
4. By-law Number 4382 is further amended by striking out the following words where the same appear in Section 17.6 thereof:
   "with entrance thereto no greater distance than one thousand feet from the site the parking serves."
5. By-law Number 4382 is further amended by enacting as Section 17.7 thereof the following:
   "17.7 Except within Number One Fire Limits as defined by the "Building By-law, 1938", the Parking Units required by this Part to be provided shall in each case be provided and maintained entirely within the lot or parcel upon which the use in connection with which the same are to be provided is carried on."
6. By-law Number 4382 is further amended by enacting as Section 17.8 thereof the following:
   "17.8 In the aforesaid Number One Fire Limits, the Parking Units required by this Part to be provided shall be provided and maintained in such manner and at such place or places that all of the Parking Units required to be provided for or in connection with a given use are on a lot or parcel which is no further distant than four hundred (400) feet from the lot or parcel upon which such use is carried on.".

DRAFT AMENDMENT BY-LAW (No. 299) reads as follows:

1. By-law Number 4382 is amended by adding the following words and figures to Section 2 thereof after the words and figures "Part 8C C-1AS Zone—Limited Commercial-Automotive Service Centre Districts":
   "Part 8D C-1CR Zone—Commercial-Residential Districts";
2. By-law Number 4382 is further amended by adding the following words and figures to Section 3.1 of Part 3 thereof after the words "C-1AS Zone comprising all Limited Commercial-Automotive Centre District":
   "C-1C R Zone comprising all Commercial-Residential Districts"
3. By-law Number 4382 is further amended by enacting as Part 8D thereof the following:

"General	8D.1	In that area designated as C-1CR Zone and known as Commercial-Residential Districts no Building or Structure or part or parts thereof and no land shall be used except for the uses expressly permitted by this Part and in accordance with the regulations contained in or incorporated by reference into this Part subject, however, to the provisions of Sections 705 and 709 of the "Municipal Act".
"Permitted Uses	8D.2	The aforesaid uses are the uses permitted in that area designated as C-2 Zone and known as Commercial Districts, including Commercial-Residential Buildings but excluding Multiple Dwellings and Transient Accommodation and subject to and in accordance with (a) the regulations contained in or incorporated by reference into Part 9 of this By-law; and (b) the regulations hereinafter contained in or incorporated by reference into this Part of this By-law PROVIDED (a) that in the event of conflict between the first-mentioned regulations and the last-mentioned regulations, the last-mentioned shall prevail; and (b) that for the purposes of this Section "Commercial-Residential Building" shall mean a Building comprised of two or more storeys all of which save only the first or ground storey are used or intended to be used exclusively for the purpose of providing a place or places of permanent residence therein and the first or ground Storey of which is used or intended to be used exclusively for the purpose of carrying on therein one or more of the other uses permitted by this Section.
"Regulations	8D.3	The regulations which together with the regulations contained in or incorporated by reference into Part 9 of this By-law shall apply as aforesaid to the uses permitted by Section 8D.2 are as follows:
Commercial floor areas	8D.3.1	The floor area of that portion or those portions of a Building that are used or intended to be used for a purpose other than that of providing a place or places of permanent residence therein shall not exceed in the aggregate twelve hundred (1,200) square feet.
Height	8D.3.2	No Building shall exceed twenty-five (25) feet in Height.
Principal Street Set-back	8D.3.3	No Building or part thereof shall be nearer to the Street Boundary of the lot or parcel upon which the same is situate than a horizontal distance of twenty (20) feet and for the purposes of this Section "Street Boundary" shall bear the meaning assigned to that expression by Section 7.4.18 of this By-law.
Other Street Set-backs	8D.3.4	No Building or part thereof shall be nearer to any other boundary that the lot or parcel upon which the same is situate has in common with a street than a horizontal distance of fifteen (15) feet.
Internal Boundary Set-backs	8D.3.5	No Building or part thereof shall be nearer to any Internal Boundary of the lot or parcel upon which the same is situate than a horizontal distance of ten (10) feet or a distance equal to one-half the Height of the Building, whichever is the greater, and for the purposes of this Section "Internal Boundary" shall mean and include any boundary other than a boundary that a lot or parcel has in common with a street.
Landscaping	8D.3.6	Not less than seventy-five (75) per centum of the area lying between a Building and the street or streets bounding the lot or parcel upon which the same is situate shall be landscaped.
Merchandise	8D.3.7	No commodity, merchandise, stock-in-trade, or other article of trade or commerce shall be placed, maintained or suffered to remain at any place within the area so required to be landscaped nor at any place within a distance of fifteen (15) feet from any such street.
One Building only on one lot	8D.3.8	Not more than one Building shall be constructed, placed or maintained on any lot or parcel PROVIDED that nothing in this Section contained shall prohibit the construction, placing or maintenance of Buildings or Structures
Exception for Accessory Buildings		(a) the use of which is ancillary or incidental merely to the use of another Building on the same lot or parcel; and (b) which is used or intended to be used only for the purpose of storage, the parking of motor vehicles for pleasure and restoration; and (c) which does not exceed twelve (12) feet in Height; and (d) which is no nearer than eight (8) feet to any other Building or Structure on the same lot or parcel.
Parking Exception	8D.3.9	Section 17.6 in Part 17 of this By-law shall not apply to C-1CR Zone, Commercial Districts.
Commercial Residential Parking	8D.3.10	Notwithstanding any other provision of the said Part 17, there shall be provided and maintained at all times on every lot or parcel upon which a Commercial-Residential Building (as defined in Section 8D.2) is situate, not less than one Parking Unit for each Dwelling Unit contained in such Building.
Projecting and Facia Signs only	8D.3.11	Notwithstanding the "Sign By-law, 1963" or any by-law which may be substituted therefor, no sign except a Projecting Sign or Facia Sign, as defined in each case in the said "Sign By-law, 1963", shall be displayed in C-1CR Zone, Commercial Districts and no Projecting Sign or Facia Sign as aforesaid shall (a) have a display surface (as also defined in the said "Sign By-law, 1963") in excess of twenty (20) square feet; (b) project more than four (4) feet from the wall to which it is affixed, or (c) be displayed from a building or structure the use whereof is ancillary or incidental to the use of any other Building on the same lot or parcel, but in all other respects the said "Sign By-law, 1963" shall apply."

ISLAND NEWS

The Daily Colonist.

(ESTABLISHED 1858)

Family, Classified

Final Edition

TELEPHONE 383-4111
CLASSIFIED 386-2121

SECOND NEWS SECTION — VICTORIA, BRITISH COLUMBIA, SATURDAY, FEBRUARY 3, 1973 — PAGE TWENTY-THREE

Sheep Need Protection . . . *. . . and So May Wolves*

Cortes Islanders Crying Wolf

CORTES ISLAND — The provincial fish and wildlife branch is finding itself perched these days on the horns of a dilemma.

The problem is an apparently growing threat by wolves on Cortes Island, which lies off Quadra Island which is opposite Campbell River.

On Cortes the wolves have, in the last six months, killed 14 purebred Suffolk sheep in the herd of Kenneth Hansen. In the summers Hansen operates a guest ranch, and he's afraid that wolves might frighten horses during trail rides, with possible injury to inexperienced riders.

In addition, a number of families on the island that pick salal have been frightened away by the wolves, and a pet dog belonging to one family was mauled.

Some time ago the species of wolf peculiar to Vancouver Island was declared an endangered species, and protected from hunters.

Question now is, are the Cortes wolves of this, or of the unprotected mainland species?

—Agness Flett

Hansen with Suffolk flock—short 14 head

Conservationists want them protected, or at the most, captured alive and taken to remote areas, as is done in Ontario.

Dr. James Hatter, director of the Provincial Fish and Wildlife Branch, says his office has talked to Ontario on this subject. It requires, they were told, 25 man days to capture a live wolf, under ideal conditions.

The problem for the branch is the direction of its duty: To the herd owners or to the conservationists?

Inevitable result of conservation and protection of a predatory species such as the wolf, says Hatter is an increase in their numbers and an eventual return to their predatory habits on the fringe of communities.

Since live capture seems obviously impossible, the only way to curb the numbers of the predators is by using "coyote getters" — charges of cyanide contained in .38 revolver shells.

With these, no human, and no other animal, is threatened, as would be the case with poisoned bait.

When the wolf takes hold of the shell — which is not charged — a spring triggers powdered cyanide into the mouth of the wolf and it dies.

B.C. predator hunter Dennis Wilders of Nanaimo has already taken to Victoria the skulls of two wolves from Cortes Island. Experts at the Provincial Museum are examining them to determine if they are of the Vancouver Island species.

Endangered as well?

1,200 Salt Spring Acres

Gulf Park Near

The "fine gesture" of a Salt Spring Island family has given B.C. a 1,200-acre park on Beaver Point, the first of what Resources Minister Robert Williams hopes will be "a significant park system in the Gulf Islands."

Williams announced Friday that the area, now the property of the Gordon Ruckles family, will become a Class A provincial park.

He said that Ruckles had offered to sell the province the property for park purposes for a total of $750,000 although it was valued at well over $1 million.

Also, the family had agreed to a down payment of only $100,000 with the remainder to be paid on an interest-free basis at $50,000 a year. The interest at normal rates alone would have cost the province an extra $409,000 if it had been charged, the minister said.

"It may sound corny, but it's a real joy to deal with a family like this," Williams told newsmen.

He said he hoped and expected that other property owners would make similar generous gestures to allow a large parks system to be set up on the Gulf Islands.

The Ruckles family has been given a life tenure on its farm on the property, an area of about 200 acres, and will continue to operate it as a family farm.

"The farm is like a Grandma Moses painting," said Williams. "It's a real asset in itself." He described an old, natural cedar wood farmhouse, small gardens and fields.

The rest of the property is mainly undeveloped and includes about four miles of coastline with numerous small coves.

The park has not yet been named, but Williams said he hoped the Ruckles name would be commemorated in it.

The family has lived on the farm for three generations. It is located on the south side of Salt Spring Island near Fulford Harbour.

Chains Needed

GOLD RIVER — RCMP here reported about four inches of snow late Thursday. Chains must be carried on the highway between here and Campbell River, they said.

Gill
. . . president

CHAMBER FILLS JOB

DUNCAN — Richard Gill, an accountant with Doman's Ltd., Duncan, has been elected president of Duncan-Cowichan Chamber of Commerce. He has been on the chamber's executive for three years and last year served as vice president.

Young Principles Kept On In Spirit of Compromise

CAMPBELL RIVER — The controversial Campbell River senior secondary school will remain a progressive institution but, says the new acting principal, there will be room for compromise.

Duane Sutherland, promoted two weeks ago from his position of vice-principal, said that compromise is needed to allay the bitterness and polarization that stymied the "beautiful ideas" of former principal John Young.

"We're basically doing the same things as we did under Mr. Young, but we're compromising on some issues with the school board and the board is compromising with us," he said.

Sutherland was appointed after the B.C. Teacher's Federation lifted its blacklisting of the principal's job when the Campbell River school board agreed not to hire a permanent principal until Young's case was resolved "at the appropriate court level."

The firing of Young last September after seven years as the school principal, was upheld by a board of reference and he plans to appeal the decision to the B.C. Supreme Court.

Sutherland, 28, came to Campbell River because it fitted in with his personal plans and because of the reputation it had earned under Young.

"There is no denying that a lot of the things John Young started in Campbell River four or five years ago now are common in schools throughout the province," he said.

"It is still a lighthouse and when you're my age and want to go into education, this is the sort of place you want to come to.

"The teachers and students get along so well here," he said. "I've had only two discipline problems here since September compared with 10 a day at my last school (Clearwater).

Sutherland said the teachers are eager to re-establish Campbell River as the leader in educational innovation- it was before the two years of bitterness and division between Young and the school board.

He said he agrees to an extent that professional educationists should take the lead in determining school policies, but that the concerns of the community, as represented by parents and the school board, must be recognized.

Most of the compromises with the board are relatively minor administrative matters which Young refused on principle to comply with fully, he said.

Ferry Throughway Under Study—Ney

NANAIMO — Mayor Frank Ney said Friday the provincial highways department is conducting a feasibility study on the widening of Nicol Street, the main access highway into Nanaimo from the south.

The purpose of the study, he feels, is to determine whether it will be practical to widen the road as a prelude to it being turned into a main thoroughfare route to the new ferry terminal on Sears Island.

There have been rumors here since before the ferry terminal announcement was actually made that Nicol Street would be used for southbound traffic and that Haliburton Street, which runs parallel to Nicol, would become the main northbound artery if the ferry plan of the government proceeded.

Access to the new ferry terminal will be a major undertaking in this area. The Island Highway from the city to the cut-off for the present road to the Cedar district is two lanes.

The Cedar highway itself, which eventually leads to Dodds Narrows, the proposed site for the bridge to Gabriola, is also two lanes and is governed by a 40-mile per hour speed limit, partly due to its many curves and hills.

It is felt by many observers here that a major new highway of at least four lanes would have to be built to replace the Island Highway and for access from the Island Highway to the proposed bridges to Gabriola.

It has been estimated here that of the $40 million given as the probable cost of the ferry programme, about 75 per cent of it would have to be spent on the Vancouver Island side.

Man, 57, Imprisoned Nine Months For Stabbing Death 20 Years Ago

By JEAN SORENSEN
Colonist Correspondent

CAMPBELL RIVER — A 57-year-old Alert Bay man was sentenced to nine months Friday on a conviction of manslaughter in connection with a stabbing death 20 years ago — for which he claimed responsibility in a confession to RCMP.

James Arthur Puglas confessed to the stabbing death of Suli Onni Spetz, 69, of Sointula on July 29 or 30, 1952 near Minstrel Island, 150 miles north of Vancouver.

His guilty plea was taken an hour-and-a-half after Judge T. G. Bowen-Colthurst had committed him to stand trial after a two-day preliminary hearing. The guilty plea was taken when defence counsel Pat Thompson of Campbell River asked for a change of election following the hearing.

Bowen-Colthurst after closing the preliminary hearing opened new provincial court proceedings and took Puglas' election, trial by magistrate, and his guilty plea. The proceedings were translated in Kwakwala, the native language of the Kwatkuitl Indians, to Puglas by interpreter Daisy Neel of Alert Bay.

At an adjournment prior to sentencing, crown prosecutor Tony Sarich of Campbell River told the press that this was probably one of the first times a guilty plea had been taken on a manslaughter case in provincial court.

Manslaughter was placed under the jurisdiction of the provincial court as a result of legislation passed July 15, 1972. The preliminary hearing was started Thursday at which time investigating RCMP officer Sgt. Herb Cahoon of Alert Bay entered an eight-page typed confession taken Aug. 24, 1972 from Puglas.

Puglas had originally been charged with non-capital murder but at the opening of the preliminary hearing the charge was reduced to manslaughter. Cahoon testified that Puglas had told him the killing "was heavy on his heart." Puglas in a statement which was interpreted through William Scow of Alert Bay said "he has carried this burden over a number of years."

"It has preyed on him and he has been directed by the creator. He feels his load has been lifted by relating it to you (Cahoon)," Scow said in the statement. Puglas said Spetz had taken his wife late that night on board his boat anchored near the Minstrel Island wharf.

"Then he (Puglas) got on the boat to try to take his wife off and the man said leave her alone she is his wife now. So at that time he was really out of his mind so he took his pocket knife out and stabbed him twice," Scow said, indicating his head.

The prosecutor said he hoped the sentence would be a deterrent "despite the time element in the case."

"A man should not be rewarded because he is clever or stupid enough to hide his crimes from the police," he said. Thompson called Puglas' voluntary confession "an outpouring of his own conscience." He said Puglas had lived through a mental torment for more than 20 years.

Before sentencing, Bowen-Colthurst said "I think it is only proper to take into consideration your age and health. You are nearly 58 and have very poor health. You are diabetic." He ordered Puglas to serve nine months in prison.

"The matter has been hanging over you for the last 20 years and I'm satisfied that in those 20 years you have not shrugged that killing off.

Spring Cleanup To Hit Trail

TOFINO — Crews will begin this spring to repair and clean up the historic west coast lifesaving trail in Pacific Rim national park.

Reg Joscelyn, park operations manager, said as soon as the weather breaks, eight men will start installation of bridges and handrails along the 40-mile trail.

Courtenay Man Jailed

NEW WESTMINSTER, — A Vancouver Island man who had been living in Vancouver was sent to the penitentiary for two years Wednesday for trafficking in heroin.

Jailed was Dale Spencer Peterson, 25, who had come to the mainland from Courtenay last year.

CAR KILLS BOY

A 12-year-old Nanaimo boy died in Nanaimo Regional General Hospital Friday night after being struck by a car while crossing a road in downtown Nanaimo earlier in the evening.

Alexander George Rowan, 12, of 716 Victoria, Nanaimo was crossing the Old Victoria Road at 7:10 p.m. when he was hit by a car driven by Larry John McFarlane, 19, also of Nanaimo.

Rowan was taken to Hospital but was pronounced dead at 9:20 p.m.

Meanwhile, a Duncan youth was in satisfactory condition Friday after the car he was driving went out of control and crashed into a lumber yard.

Police said Glen Davis lost control of his car while he was attempting to pass a car. Driver of the other car, Mrs. Ingrid Borge, was making a right hand turn into Doman's lumber yard, and was stopped at the time.

Davis scraped the side of the car while passing, lost control and spun around several times before striking a shed in Doman's yard.

Rotary Exchange Brings New Zealander to Duncan

Cars, Color TV Captivate Kiwi

—Gordon Hamilton

Jan, left, shows Maori art to young Robinsons

By GORDON HAMILTON
Colonist Correspondent

DUNCAN — For Jan Madden, the daily trip to school is no longer just routine, but a cultural experience in the North American life style.

Jan, a 17-year-old exchange student from New Zealand, arrived in Duncan last Sunday and began her first semester at Cowichan senior high the following day.

A desire to travel — and especially to see North America — led Jan to leave her home in the small town of Feilding on New Zealand's northern island, and the Rotary student exchange program gave her the opportunity she was looking for. She left her homeland along with 27 other Rotary exchange students heading for school in North America.

Jan describes herself as "coming from an average Kiwi family" and sheared sheep during her summer vacation, which she just finished, to earn her fare over. Los Angeles was her first stop, and her first impressions were of cars and color television.

"I have never seen so many cars," she said. "In New Zealand there is a good public transport system, and the cars we have are much smaller. Color TV is something else we haven't got there either."

Under the Rotary program, an exchange student spends a full school year in a foreign country attending school and living in a family situation. Jan will probably move four or five times during her stay at Duncan, spending two months with each family.

Her first home is with Rev. Neil Robinson's family on Tzouhalem Road. For the three Robinson children, Jan's stay is as much an adventure for them as it is for her.

At school, Jan — who is in Grade 12 — is taking courses which are not offered in her own country, and which she feels will give her the most varied school experience.

"I thought I would try something different so I am taking courses such as television and I want to take mechanics also. In New Zealand, school is quite different—there is not such a range of courses," she said.

One of the first differences the new student noticed was the absence of school uniforms.

"We all wear uniforms at school. The boys wear short pants, too, which is something I suppose Canadian boys would find amusing."

Her first week at school has been spent adjusting to the new curriculum, making new friends, getting used to the idea of eating lunch from a machine, and explaining to her fellow students, no, she isn't from Australia.

"I'm delighted with Duncan, I couldn't have picked a better spot to come if I tried," she said. "I want to see as much as I can and meet as many people as I can. I have no set plans but want to take all the opportunities that come."

No. 45—115th YEA

NDP 'Ruini

Ex-Pr La From

By IA
Colonist

Opposition leader launched the first inter the history of the B.C.

In a prepared statemen issued from the Plaza Hotel Buenos Aires, Argentina, Be nett zeroed in on the ND government.

"Reports coming to me the question of land tak over," said the press relea dictated by Bennett, "dete mined me to phone fro South America, where t heavy hand of socialis operates in a dictatorial ma ner, too.

"The actions (of the B. government) are worse th South America."

To the nine remaini members of Socred cauc who have been virtually l derless in the house un Frank Richter of Bounda Similkameen while Bennett on a world cruise that will s him return in early March, had some belated words of couragement: "Give th Hail Columbia in the ho this afternoon on the vote confidence."

And to all British Colu bians there was a furt word of warning: "The B plan of socialism is ruin the reputation of British lumbia in all parts of world I have visited so far."

That's a lot of territory cause since leaving V couver in early Decemb the Bennett party has cal at Los Angeles, Acapul Panama, Port Everglad Fla., Rio de Janiero Santos, Brazil.

It's unlikely, too, that B.C reputation will improve in immediate future because Socred party leader's itin ary lists his next ports of as Capetown, Durban Laurenco Marques, none them noted for their appre tion of socialism. Bennett

Continued on Page 2

INSIDI

Police Getting He After Officer Kill —Page

Kennedy Claims Spying Plot —Page

Nixon Sees U.S. 'Full of Promise —Page

Child' In Exe

PANAMA CITY, Fla. Keva Marie Macdonald, day with her great-gra Martinelli, head of a pany, it was a day of w work.

But at 10:30 a.m., a phone call dialed at ran executive with the frig girl. What followed was

When he answered t plush office, Martinelli say:

"My grandmother is ator and she's dead."

"What's your name,"

"Keva Marie Macdo several times with a lis

"Where do you live?"

"With my momma a

"What's your addres

"I don't know."

"Where's your mom She's a nurse. She go

"Where's your daddy

"He's in California."

"How old are you?"

"This many," little holding up her fingers.

While Martinelli ta could think of to keep

Final Edition
TELEPHONE 383-4111
CLASSIFIED 386-2121

The Daily Colonist.

Vancouver Island's Leading Newspaper Since 1858

Sunny Periods
★ ★ ★
Weather Details On Page 3

No. 45—115th YEAR — VICTORIA, BRITISH COLUMBIA, SATURDAY, FEBRUARY 3, 1973 ★★★★★ ***** — 10 CENTS DAILY 20 CENTS SUNDAY

NDP 'Ruining' B.C. Name

Ex-Premier Lashes From Afar

By IAN STREET
Colonist Legislature Staff

Opposition leader W. A. C. Bennett Friday launched the first intercontinental ballistic attack in the history of the B.C. Legislature.

In a prepared statement, issued from the Plaza Hotel in Buenos Aires, Argentina, Bennett zeroed in on the NDP government.

"Reports coming to me on the question of land takeover," said the press release dictated by Bennett, "determined me to phone from South America, where the heavy hand of socialism operates in a dictatorial manner, too.

"The actions (of the B.C. government) are worse than South America."

To the nine remaining members of Socred caucus, who have been virtually leaderless in the house under Frank Richter of Boundary Similkameen while Bennett is on a world cruise that will see him return in early March, he had some belated words of encouragement: "Give them Hail Columbia in the house this afternoon on the vote of confidence."

And to all British Columbians there was a further word of warning: "The B.C. plan of socialism is ruining the reputation of British Columbia in all parts of the world I have visited so far."

That's a lot of territory because since leaving Vancouver in early December, the Bennett party has called at Los Angeles, Acapulco, Panama, Port Everglades, Fla., Rio de Janiero and Santos, Brazil.

It's unlikely, too, that B.C.'s reputation will improve in the immediate future because the Socred party leader's itinerary lists his next ports of call as Capetown, Durban and Laurenco Marques, none of them noted for their appreciation of socialism. Bennett is

Continued on Page 2

Land First, Farmers Second: NDP

● Hydro ruling "storefront justice". Page 11

Colonist Legislature Staff

The NDP government is committed first to saving existing B.C. farmland before improving the economic lot of farmers throughout the province, Agriculture Minister David Stupich told the Legislature Friday night.

He was answering opposition criticism levelled at the government during debate on a Socred motion of non-confidence in the government's handling of a freeze on farmland sold for commercial purposes.

Don Phillips (SC-South Peace) who proposed the non-confidence motion shortly before 5 p.m. Friday, said the cabinet order-in-council imposing the freeze was in violation of the Canadian Bill of Rights which guarantees all citizens the enjoyment of property.

The motion was defeated by a vote of 27 to 11 at 10 p.m. after 4¼ hours of debate. The Liberals and Conservatives voted with the Socred official opposition.

Stupich answered a sustained opposition attack carried mostly by the Socreds but with assistance from two Liberals by producing three thick correspondence files on the issue. He told the house letters from farmers and interested citizens ran six-to-one in favor of the government's action.

The actual count, Stupich said, was 97 letters in favor to 16 against.

The minister assured the house legislation to protect agricultural land would be brought down shortly and added when it is made public "even members of the opposition will find it impossible to oppose."

After assuring the convention of the B.C. Federation of Agriculture last November that the NDP government would live up to its election promise to protect farmland, Stupich said, there was an "alarming" increase in rezoning applications and enquiries to regional districts about rezoning of agricultural lands.

"This concern expressed within a week of my statement by the department of municipal affairs prompted the government's action on behalf of the people of this province and our future citizens to tell speculators to stop and desist until we had some concrete legislation," Stupich said.

He added the government was obliged "by irresponsible people" to pass the original order-in-council which came into effect Jan. 21 and after lawyers had found some loopholes, a subsequent order plugging these loopholes was passed Jan. 19.

The government also set up

Continued on Page 2

Iowa Toll Could Reach 19

Explosion Victims Buried in Rubble

EAGLE GROVE, Iowa (AP) — An explosion ripped through a restaurant and an adjoining business establishment Friday night, killing an undetermined number of persons.

Officers estimated eight to 10 patrons and five employees were in the Chatterbox restaurant. Others were in apartments above.

Sheriff's officials differed on the number of possible fatalities. Civil defence spokesmen said as many as 19 persons could have died. Red Cross authorities said nine persons were believed killed by the blast.

Several hours after the explosion, rescuers were still unable to get into the restaurant.

Several other buildings in the vicinity were heavily damaged.

The fire and explosion also reduced to rubble the adjoining Coast to Coast store. Authorities said it was closed for business for the night and no one was inside.

Four hours after the explosion, firemen said the fire was under control.

A spokesman at Bethesda Hospital in Fort Dodge, about 20 miles from here, said the staff had been alerted to possible casualties "and we have called all our extra people in, but so far we have received no casualties.

"We have concluded that those caught in the explosion are beyond help," the spokesman said.

The force of the blast broke windows in a two-block area and the explosion was heard all over this town of 5,000 and the surrounding countryside.

Cafeteria Set Afire Injuring 90 Patrons

MIAMI BEACH (UPI) — A little man in a yellow suit walked into a crowded cafeteria Friday night, dumped gasoline in the middle of the dining room and set fire to it. An estimated 90 persons were injured in the ensuing blaze that gutted the cafeteria.

Miami Beach police chief Rocky Pomerance said a suspect was arrested shortly after midnight.

The injured were taken to four hospitals in the Miami area. Miami Beach fire chief Al Bishop estimated the number at 90, including 10 "badly burned."

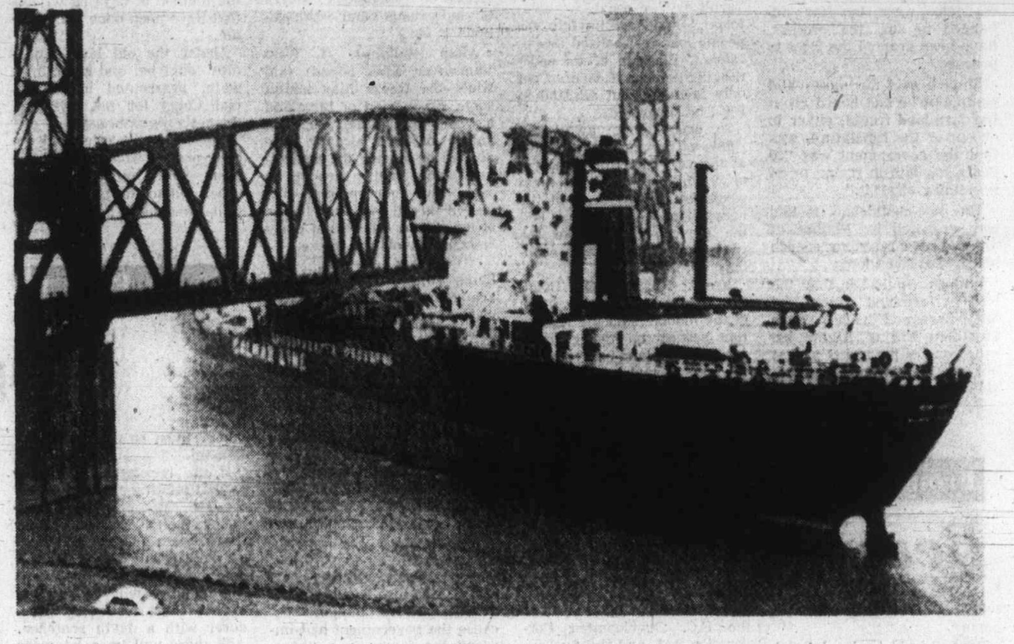

—AP

Downfall

One crew member was killed when cargo ship Yokmar drove under railroad lift bridge over Chesapeake and Delaware canal Friday, while bridge was in "down" position. Heavy fog blanketed Delaware area at time of accident.

Barracks Mess Ablaze

Fire engulfed the warrant-officers' and sergeants' mess at Work Point Barracks early today, destroying battle momentoes and sending up flames clearly visible miles away.

Men and equipment from three firehalls, — Esquimalt, Belmont Park and HMC Dockyard were still battling the blaze at 2 a.m. Heat from the blaze triggered alarms in the guard room at the main gate of the barracks, home of the third battalion of the Princess Patricia's Canadian Light Infantry regiment, and at the Naden firehall.

There were no reports of injuries.

The blaze was believed to have started in the lounge area of the mess, which was unoccupied at the time. At the peak of the fire, flames shot 50 feet high from the old frame-construction, H-shaped building. Nearby barracks were described as being "not in danger."

Much of the barracks, valuables — such as silverware, regimental trophies, pictures and similar articles — were believed to have been destroyed in the blaze.

Officials said much of this material is of "priceless historical value," forming a part of the old Queen's Own Rifles and the PPCLI tradition.

Quebec Shies from Games Deficit

Bourassa Snaps Purse; Ottawa Off Hook, Too?

Canadian Press

MONTREAL — Premier Bourassa of Quebec has indicated the provincial purse will not be tapped to make up any deficit in the $310 million budget set for the 1976 Olympic Games in Montreal.

In a letter to Montreal Mayor Jean Drapeau, Bourassa said the province will review the budget and "participate in the control of costs and spending."

Quebec Finance Minister Raymond Garneau qualified Bourassa's statement by saying the province would pick up a tab of up to $10 million if a deficit is incurred.

In Ottawa, Prime Minister Trudeau said Friday he had been given assurances by Bourassa, Drapeau and C. C. R. Rousseau, Games president that Ottawa will not be asked to cover any Games' deficit.

On the basis of these assurances, Trudeau announced the federal government has approved special coins and stamps for the Games which organizers hope will bring in $260 million to help pay for the event.

Meanwhile, the government is studying another request for a national lottery to help pay the estimated $310 million cost of the games.

Trudeau indicated to reporters he is not enthusiastic about the lottery issue coming before Parliament. He would prefer to see the Quebec government, approach individual provinces for lotteries within their borders.

While the prime minister stuck with his commitment that there would be no direct federal financing for the games, he told the Commons that there could be substantial help through existing federal programs.

Between 2,000 and 3,000 dwelling units would be required, and Central Mortgage and Housing Corp. contributions could vary from $26 million to $54 million. But "it is quite reasonable to consider" that this could be handled by normal allocations for public housing — which average about $100 million annually in Quebec.

"After the Games, the Olympic Village would become part of Montreal's housing stock."

The Games would also cost the federal treasury about $20 million for providing security personnel, including RCMP, armed forces and customs and immigration.

Should the CBC become the "host broadcaster" this would cost that corporation about $25 million.

With varying qualifications,

Continued on Page 2

Grits Ready To Bend On Hanging-Ban Bill

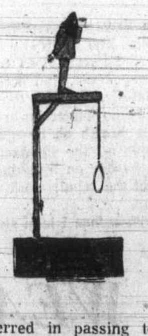

OTTAWA (CP) — Solicitor-General Warren Allmand said Friday the government may amend its bill to continue the partial ban on capital punishment.

He was confident the legislation, introduced Jan. 11 in the Commons, will draw enough votes to pass second reading but he was unsure whether it would survive third reading in its present form.

As a result, he said in an interview, there may be amendments at the committee stage between second and third reading.

He did not elaborate but indicated the government will take into account objections raised by MPs since the debate began last Monday.

He referred in passing to the demand by many members for a stricter parole system.

"We have to do everything possible to ensure that no one who presents a danger to society is released before he should be. We want to guard as much as possible against this."

Allmand said every speech during the capital punishment debate has been listened to by his staff and "every serious suggestion" put forward has been taken under consideration.

"But we really haven't made any final decisions yet."

He denied a suggestion that opposition to the partial ban may prompt the government to abandon the legislation. A decision "one way or the

Continued on Page 3

INSIDE TODAY

Police Getting Help After Officer Killed —Page 5

Kennedy Claims Spying Plot —Page 6

Nixon Sees U.S. 'Full of Promise' —Page 7

	Page
Bridge	28
Churches	18-19
Comics	21
Crossword	29
Entertainment	16-17
Family	24-25
Finance	8-9
Garden Notes	21
Names in the News	3
Provincial Court	6
Taxes Q & A	9
Sport	12-14
Television	27

Child's Sob Rings Bell In Executive's Office

PANAMA CITY, Fla. (UPI) — For little Keva Marie Macdonald, it began as a happy day with her great-grandmother. For Dave Martinelli, head of a manufacturing company, it was a day of wading through paperwork.

But at 10:30 a.m., a heart attack and a phone call dialed at random linked the busy executive with the frightened four-year-old girl. What followed was a 60-minute drama.

When he answered the private line in his plush office, Martinelli heard a sobbing child say:

"My grandmother is lying by the refrigerator and she's dead."

"What's your name," Martinelli asked.

"Keva Marie Macdonald," the girl replied several times with a lisp.

"Where do you live?"

"With my momma and grandma."

"What's your address?"

"I don't know."

"Where's your momma?"

She's a nurse. She goes to school."

"Where's your daddy?"

"He's in California."

"How old are you?"

"This many," little Keva said, probably holding up her fingers.

While Martinelli talked of everything he could think of to keep the little girl on the phone, he had his secretary contact the telephone company to get them to trace the call. Other employees began checking Panama City hospitals in an effort to locate a nurse by the name of Macdonald, but it turned out that Mrs. Pamela Macdonald was a student nurse at Gulf Coast Community College.

"She's dead, she's dead," Keva kept sobbing.

Martinelli, fearing the child would hang up before the call could be traced, tried to calm Keva and assure her that he was going to get someone to help her.

The phone company finally traced the call after 60 minutes and policeman Alan Barnes rushed to the house and found Keva standing in the kitchen talking on the phone to Martinelli.

Keva's great-grandmother, 63-year-old Mrs. Pansy Lowe, was on the kitchen floor amid Keva's toys and books. She was dead.

The incident happened Tuesday, but wasn't disclosed by police until Thursday. Detectives theorized Keva and Mrs. Lowe had been romping in the kitchen when the woman suffered a heart attack, collapsed and died.

"Thank God she was all right and didn't hang up," Martinelli said. "It meant so much to all of us by then that I don't know what we would have done if she had hung up."

B.C. Firms Must Seat Canadians

By BARBARA McLINTOCK
Colonist Legislature Staff

Increased disclosure by companies, greater protection for minority shareholders and a requirement that the majority of directors of companies incorporated in B.C. be Canadian citizens and residents are features of a new companies act for the province.

The draft act was introduced into the Legislature Friday by Attorney-General Alex Macdonald, and Macdonald later said he hoped it would become law during the current session of the Legislature.

It was not immediately clear what the scope of the Canadian-citizen requirement would be. Some large firms operating in B.C., such as Canadian Pacific are federally incorporated and would not come under the provision.

Macdonald, asked outside the house to name companies that would be affected, declined to do so.

The new act will affect about 70,000 companies in B.C. Macdonald said, 90 per cent of which were private companies with 20 shareholders or less. The other 10 per cent were public companies with more than 20 shareholders.

As much as possible, Macdonald said, the new act will also apply to extra-provincial companies (those incorporated outside the province but doing business in B.C.).

If there was a great deal of criticism of certain parts of the new act, it might have to wait until the next session of the house, he said, "but if we can answer the criticisms, and I think we can," then it will go through this session.

Already the 156-page act has been reviewed by many people and groups, Macdonald said, and was formed in consultation with many who would be affected by it.

Many of the changes were the same as ones introduced by the Social Credit administration last year in a bill which never got beyond the introductory stages, the attorney-general told a news conference, but others have also been added.

Among the additions is the requirement that the majority

Continued on Page 2